



Cancer Incidence in Louisiana by Census Tract  
2013-2022

## Mission

To collect and report complete, high-quality, and timely population-based cancer data in Louisiana to support cancer research, control, and prevention.

## Vision

To reduce suffering and death from cancer using information collected by the Louisiana Tumor Registry.

# Editors

Lauren Maniscalco, MPH; Yong Yi, PhD, MS; Christina Lefante, MPH; Brent Mumphrey, BS; Ria Ferdaus, BS; Meichin Hsieh, PhD; and Xiao-Cheng Wu, MD, MPH

# Suggested Citation

All information in this report are in the public domain and may be reproduced or copied without permission. However, citation of source is appreciated. Suggested citation:

Maniscalco L, Yi Y, Lefante C, Mumphrey B, Ferdaus R, Hsieh MC, Wu XC (eds). Cancer Incidence in Louisiana by Census Tract, 2013-2022. New Orleans: Louisiana Tumor Registry, 2026.

**This report will be published solely as an electronic document.**

**For additional information please visit our website:**

<https://publichealth.lsuhs.edu/louisiana-tumor-registry/>

**or email us:**

LTR-info@lsuhsc.edu

# Acknowledgments

As with all reports produced by the Louisiana Tumor Registry (LTR), much appreciation goes to those whose dedication and hard work assist in the timely collection of high-quality data. The LTR sincerely thanks:

## **Central Office Staff Members**

Lili Bao, MD, MS, ODS-C  
Anna Brewer, BS, RHIA, ODS-C  
Mary Davidson, RN, BSN, MN, ODS-C  
Gregory Esteven, BA  
Natalie Gomez, RN  
Betty Gonzales, MBA  
Arnold Kwanbunbumpen, MBA  
Mary Anne LeBlanc, MPH  
Lisa Moses, PhD, MSW, MPH, MS  
Reem Muhsen, BA  
Nektarios Pappas, MD, ODS-C  
Lisa Pareti, BS, RHIT, ODS-C  
Lisa Peterson, BS, RHIT, ODS-C  
Tracie Shroeder, BS

## **Louisiana Tumor Registry Regional Directors, Managers, and Coordinators**

Angela Crossgrow, ODS-C, Manager, Regions 1 & 3  
Laura Dunaway, ODS-C, Director, Regions 2 & 5  
Lea Guidry, RHIA, ODS-C, Director, Regions 4 & 6  
Candace Crowe, ODS-C, Director, Regions 7–8, and Coordinator, Region 7  
Cindy Martin, RHIA, ODS-C, Assistant Director, Regions 7–8  
Paula Franklin, ODS-C, Coordinator, Region 8

## **Regional Registrars and Staff Members of the Louisiana Tumor Registry**

### **Hospital Cancer Registries in Louisiana Louisiana Cancer Registrars' Association**

#### **Physicians and staff members in:**

Hospitals, Pathology laboratories, Physician offices and clinics,  
Free-standing treatment facilities, Hospice programs, and their associated medical records departments

#### **Host Institutions:**

The Louisiana Tumor Registry sincerely thanks the following healthcare institutions for their generosity in providing a home, along with IT and support services, to the LTR regional offices for many years:

Regions 1 & 3: LSU Board of Supervisors and LSU Health Sciences Center-New Orleans (since 1995)

Region 2: Mary Bird Perkins Cancer Center (since 1983)

Region 4: Acadiana Medical Research Foundation (since 1983)

Region 5: Mary Bird Perkins Cancer Center (since 2013)

Region 6: University of Louisiana at Monroe (1988-2022); Acadiana Medical Research Foundation (since 2023)

Regions 7 & 8: University of Louisiana at Monroe (since 1988)

**School of Public Health, LSU Health Sciences Center–New Orleans**  
**Louisiana Cancer Prevention and Control Programs**  
**Louisiana Cancer Advisory Board**  
**Louisiana Cancer Research Center**  
**LSU LCMC Health Cancer Center**  
**Coroners' offices**  
**Office of Public Health, Louisiana Department of Health**

**Funding Agencies:**

- National Cancer Institute's Surveillance, Epidemiology, and End Results Program
- Centers for Disease Control and Prevention's National Program of Cancer Registries
- State of Louisiana

# Acronyms & Abbreviations

LTR	Louisiana Tumor Registry
HIPAA	Health Insurance Portability and Accountability Act
USCS	United States Cancer Statistics
SEER	Surveillance, Epidemiology, and End Results
NPCR	National Program of Cancer Registries
NAACCR	North American Association of Central Cancer Registries
ICD-O-3	International Classification of Diseases for Oncology, 3rd Edition
U.S.	United States
PO	Post Office
CI	Confidence Interval
AACR	American Association for Cancer Research
HTLV-1	Human T-Lymphotropic Virus 1
HPV	Human Papilloma Virus
OPH	Office of Public Health, Louisiana Department of Health

## How to Identify Your Census Tract

The U.S. Census Bureau states that:

“**Census Tracts** are small, relatively permanent statistical subdivisions of a county or equivalent entity that are updated by local participants prior to each decennial census as part of the Census Bureau's Participant Statistical Areas Program. [...] The primary purpose of census tracts is to provide a stable set of geographic units for the presentation of statistical data.”

In this report, we utilized the census tract definitions defined by the 2010 Census. An eleven-digit number identifies the census tract.

1. Digits 1 and 2 are the state code. For Louisiana, this is “22.”
2. Digits 3-5 are the parish code. For example, Acadia Parish is “001.”
3. Digits 6-11 are the census tract code, as described below:

“**Census Tract Codes and Numbers**—Census tracts are identified by an up to four-digit integer number and may have an optional two-digit suffix; for example, 1457.02 or 23 [census tract numbers on the linked maps below]. The census tract codes consist of six digits with an implied decimal between the fourth and fifth digit corresponding to the basic census tract number but with leading zeroes and trailing zeroes for census tracts without a suffix. The tract number examples above would have codes of 145702 and 002300 [digits 6-11 of the census tract codes on the report tables], respectively.”

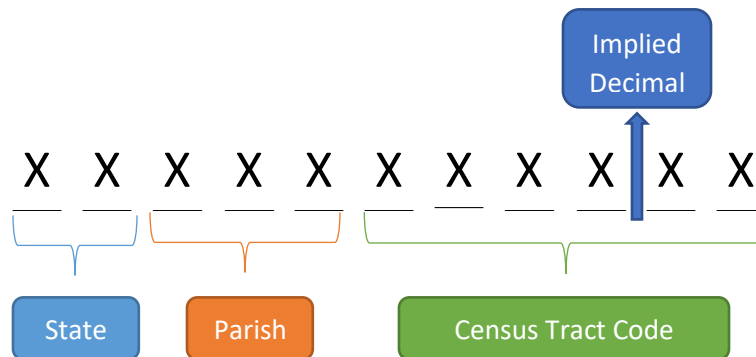

Source: <https://www.census.gov/programs-surveys/geography/about/glossary.html#>

Please click on the parish names below to view the 2010 Census Tract Reference Map and identify your parish and census tract codes:

<a href="#">Acadia</a>	<a href="#">Evangeline</a>		Orleans:	<a href="#">000</a>	<a href="#">St. Landry</a>		
<a href="#">Allen</a>	<a href="#">Franklin</a>			<a href="#">001</a>	<a href="#">St. Martin</a>		
<a href="#">Ascension</a>	<a href="#">Grant</a>			<a href="#">002</a>	St. Mary:	<a href="#">000</a>	
<a href="#">Assumption</a>	Iberia:	<a href="#">000</a>		<a href="#">003</a>		<a href="#">001</a>	
<a href="#">Avoyelles</a>		<a href="#">001</a>		<a href="#">Ouachita</a>		<a href="#">002</a>	
<a href="#">Beauregard</a>		<a href="#">002</a>		<a href="#">Plaquemines</a>		<a href="#">003</a>	
<a href="#">Bienville</a>		<a href="#">003</a>	<a href="#">Pointe Coupee</a>			<a href="#">St. Tammany</a>	
Bossier:		<a href="#">000</a>	<a href="#">Iberville</a>		Rapides:	<a href="#">000</a>	
	<a href="#">001</a>	<a href="#">Jackson</a>		<a href="#">001</a>			
	<a href="#">002</a>	Jefferson:	<a href="#">000</a>	<a href="#">002</a>		Terrebonne:	<a href="#">000</a>
Caddo:	<a href="#">000</a>		<a href="#">001</a>	<a href="#">003</a>			<a href="#">001</a>
	<a href="#">001</a>		<a href="#">002</a>	<a href="#">004</a>	<a href="#">002</a>		
	<a href="#">002</a>	<a href="#">003</a>	<a href="#">Red River</a>		<a href="#">003</a>		
Calcasieu:	<a href="#">000</a>	<a href="#">004</a>	<a href="#">Richland</a>		<a href="#">004</a>		
	<a href="#">001</a>	<a href="#">Jefferson Davis</a>		<a href="#">Sabine</a>			
	<a href="#">002</a>	<a href="#">Lafayette</a>		<a href="#">Union</a>			
<a href="#">Caldwell</a>	Lafourche:	<a href="#">000</a>	St. Bernard:	<a href="#">000</a>	<a href="#">Vermillion</a>		
<a href="#">Cameron</a>		<a href="#">001</a>		<a href="#">001</a>	<a href="#">Vernon</a>		
<a href="#">Catahoula</a>		<a href="#">002</a>		<a href="#">002</a>	<a href="#">Washington</a>		
<a href="#">Claiborne</a>		<a href="#">003</a>		<a href="#">003</a>	<a href="#">Webster</a>		
<a href="#">Concordia</a>		<a href="#">004</a>		<a href="#">004</a>	<a href="#">West Baton Rouge</a>		
<a href="#">De Soto</a>		<a href="#">005</a>		<a href="#">005</a>	<a href="#">West Carroll</a>		
<a href="#">East Baton Rouge</a>	<a href="#">006</a>	<a href="#">006</a>	<a href="#">West Feliciana</a>				
<a href="#">East Carroll</a>	<a href="#">Livingston</a>	<a href="#">St. Charles</a>		<a href="#">Winn</a>			
<a href="#">East Feliciana</a>	<a href="#">Madison</a>	<a href="#">St. Helena</a>					
	<a href="#">Morehouse</a>	<a href="#">St. James</a>					
	<a href="#">Natchitoches</a>	<a href="#">St. John the Baptist</a>					

Note: Densely-populated parishes have multiple reference maps. For these parishes, the “000” map is an overview of the parish, while the subsequent maps provide census tract codes for sections of the parish. You may need to review multiple maps to identify the census tract in which you live.

## Table of Contents

Mission.....	i
Vision.....	i
Acknowledgments.....	iii
Acronyms and Abbreviations.....	v
How to Identify Your Census Tract.....	vi
Introduction.....	1
Methods.....	2
Data Sources.....	2
Cancer incidence data.....	2
Population data.....	3
Data Verification Process.....	3
Residential addresses.....	3
Geocoding cancer cases from prisons and military bases.....	4
Statistical Analyses.....	5
Incidence rates.....	5
Rate ratios.....	5
Results.....	6
Cancer Incidence Counts and Rates by Census Tract.....	6
All Cancers Combined.....	6
Prostate.....	7
Female Breast.....	7
Lung & Bronchus.....	7
Colon & Rectum.....	7
Kidney & Renal Pelvis.....	7
Non-Hodgkin Lymphoma.....	7
Urinary Bladder (including in situ).....	7
Melanoma of the Skin.....	8
Pancreas.....	8
Leukemia.....	8
Oral Cavity & Pharynx.....	8
Thyroid.....	8
Corpus Uterus.....	8

Liver & Intrahepatic Bile Duct .....	8
Myeloma .....	9
Stomach .....	9
Tables & Figures .....	10
Discussion.....	65
Appendices.....	68
Appendix A. Cancer Incidence Tables by Census Tract.....	68
Appendix B. Census Tracts with Military Areas .....	248
Appendix C. Risk Factors by Cancer Type .....	250
Appendix D. AACR Cancer Risk Factors Figure.....	257

## Introduction

The Louisiana Tumor Registry (LTR) is a statewide, population-based cancer surveillance program mandated by law to collect data on cancers occurring in Louisiana residents from in-state and out-of-state medical/health records, as well as to provide cancer statistics to aid in the assessment of cancer incidence, survival rates, and other aspects of the cancer burden in Louisiana. LTR data has been used to (1) guide statewide cancer control programs, (2) assess the magnitude of the cancer burden in Louisiana, (3) identify areas and populations at high risk of cancer, (4) monitor trends in cancer incidence over time, (5) advance clinical, epidemiologic and health services research, (6) evaluate the quality and effectiveness of health care, (7) project future needs of healthcare facilities, and (8) aid in setting priorities for allocating health resources. Since 1996, the LTR has published 40 annual *Cancer in Louisiana* monographs, which includes cancer incidence and mortality rates in Louisiana by race, sex, cancer type, and geographic area (region and parish). However, due to legislative restrictions, the LTR did not publish cancer incidence data below the parish level prior to March 2018.

In 2017, during the Louisiana Regular Session, legislators passed House Bill 483 (Act No. 373), authorizing the LTR to publish cancer incidence counts and rates for individual census tracts, unless such data would disclose the identity of any person to whom the data was related, thus violating the requirements of the Health Insurance Portability and Accountability Act (HIPAA), which governs the use and disclosure of protected health information (45 CFR 164.514). In such situations, the House Bill states that the LTR may combine more years of cancer data together at the census tract level or not show the data according to the rule of the United States Cancer Statistics (USCS) publications. As a result of this House Bill, LTR published its first *Cancer Incidence in Louisiana by Census Tract* report in March 2018. Since then, LTR has published this report annually using newly available data. This report is the ninth cancer incidence report published by the LTR at the census tract level.

To comply with legislative restrictions pertaining to HIPAA rules (<https://www.hhs.gov/sites/default/files/hipaa-simplification-201303.pdf>) for protecting cancer patient privacy and USCS standards (<https://www.cdc.gov/united-states-cancer-statistics/technical-notes/suppression.html>) for generating reliable cancer incidence rates, as usual, we combined cancer data from multiple years to increase the number of census tracts meeting the publication criteria (population >20,000 and case count  $\geq 16$ ) so that their cancer incidence could be presented in this report. The methods section below explains this in more detail.

This report contains the cancer incidence data for diagnosis years 2013 through 2022 for all cancers combined, as well as for the specific cancer types (i.e., prostate, female breast, lung & bronchus, colon & rectum, kidney & renal pelvis, non-Hodgkin lymphoma, urinary bladder, melanoma of the skin, pancreas, leukemia, oral cavity & pharynx, thyroid, corpus uterus, liver & intrahepatic

bile duct, multiple myeloma, and stomach). Incidence rates and counts for other cancers are not provided because, even after combining ten years of data, the case counts are too low and/or the population size is too small to meet the publication criteria mentioned above.

This report includes five sections: Introduction, Methods, Results, Discussion, and Appendices. The introduction provides background information related to this report. The methods section provides information on the data sources, data verification process, and methods used for statistical analysis. The results section summarizes the major findings and focuses on census tracts with statistically significantly higher incidence rates than Louisiana. We also produced maps to illustrate the results. The discussion section includes interpretations of the findings, as well as the limitations of registry data. [Appendix A](#) includes tables with rates and counts for all census tracts meeting the publication criteria regardless of whether their cancer incidence rates are statistically significantly higher than Louisiana's rates.

## Methods

### Data Sources

#### Cancer incidence data

Cancer incidence data used for this report, diagnosis years 2013-2022, were collected by the LTR from all healthcare facilities, both in state and out-of-state, that diagnose and/or provide treatment and care to Louisiana cancer patients. Louisiana law (R.S. 40:1105.5) requires that all hospitals, pathology laboratories, radiation centers, physicians, nursing homes, hospices, other licensed health care facilities and providers, as well as coroners' offices, report cancer cases to the LTR. Cancer data collection begins by identifying people with cancer through screening pathology reports and/or disease indexes of hospitals, outpatient clinics, radiology departments, doctors' offices, pathology laboratories, surgical centers, or from other providers who diagnose and/or treat cancer patients. The LTR also links its data annually with the state's death certificate file and the statewide hospital in-patient discharge data to ensure the completeness of case ascertainment. The LTR has established interstate data exchange agreements with 45 state cancer registries and the registries of the District of Columbia, 3 United States (U.S.) territories, and Bermuda to obtain data on Louisiana residents whose cancers were diagnosed and/or treated at out-of-state facilities.

The LTR only collects data on reportable cancers. Reportable cancers are determined by the standard-setting organizations in the U.S., including the North American Association of Central Cancer Registries (NAACCR), National Cancer Institute's Surveillance, Epidemiology, and End Results (SEER) Program, the Centers for Disease Control and Prevention's National Program of Cancer Registries (NPCR), and the American College of Surgeon's Commission on Cancer (See the NAACCR Data Standards & Data Dictionary: <https://apps.naacr.org/data-dictionary>).

The cancer types included in this report are defined based on the International Classification of Diseases for Oncology, Third Edition (ICD-O-3) (<https://apps.who.int/iris/handle/10665/96612>) and the SEER recode ICD-O-3 ([https://seer.cancer.gov/siterecode/icdo3\\_dwhohome/index.html](https://seer.cancer.gov/siterecode/icdo3_dwhohome/index.html)). Only invasive (malignant) cancer cases as defined by SEER's behavior recode for analysis (<https://seer.cancer.gov/behavrecode/>) are included to be consistent with cancer surveillance monographs in the U.S.

This report does not include cancer cases diagnosed after 2022 because the most current analytic dataset with census tract-level population data is available only through 2022. Our data's timeliness is consistent with state cancer registries across the U.S.

### Population data

For our census tract reports published in [2018](#) and [2019](#), we used population counts from the 2010 U.S. Census. However, given that the Census data is the population of a single year (2010), it became evident that more dynamic population estimates were needed to better reflect population growth in the years following 2010.

The population data used for this report, as well as our census tract reports in [2020](#), [2021](#), [2022](#), [2023](#), [2024](#), and [2025](#) were from Woods & Poole Economics, Inc. Woods & Poole provides annual population estimates for each census tract. After consulting with experts from the National Cancer Institute and conducting a preliminary analysis, the Woods & Poole population data were determined to be suitable for generating reliable cancer incidence rates at the census tract level. More information on these population estimates can be found here: <https://seer.cancer.gov/censustract-pops/>.

Woods & Poole population estimates for postcensal years (2010-2023) are based on the 2010 Census geographies and assume that the population proportion by age, gender, and race by tract in a particular parish would remain constant. *[Note: Population estimates for the 2010 geographies based on the 2020 Census were not available at the time this report was prepared (March 2026).]* A more detailed explanation of the methodology behind these population estimates can be found in a [technical report](#) titled "Methods for Estimating Intercensal (2000 to 2009) and Postcensal (2010 to 2023) Residential Population by Census Tract."

### Data Verification Process

#### Residential addresses

To produce accurate cancer incidence rates and counts at the census-tract level, the first step is to geocode patients' addresses at the time of diagnoses with reportable cancers, using the standard geocoding tool (<http://geoservices.tamu.edu/Services/Geocode/>) built into the LTR database. Ge-

ocoding converts addresses into geographic coordinates, enabling the assignment of cases to particular census tracts. Medical records are the primary source for obtaining a patient's address at the time of his/her cancer diagnosis. If a patient's address in the medical record is incorrect, the generated geographic coordinates will not be accurate. In addition, if a medical record has only a Post Office (PO) Box address, the cancer case could be assigned to an incorrect census tract, because a residential address and a PO Box for one patient may fall into two different census tracts. Due to small cancer counts in some census tracts, any misclassification could result in either an overestimation or an underestimation of cancer incidence in some census tracts. To minimize these potential issues, the LTR dedicated substantial resources to identifying residential addresses at the time of cancer diagnosis, which was accomplished through verification with healthcare facilities or manually searching online public records, state death records, and other databases. Because of the diligent work of the LTR team, only 1.14% of cancer cases diagnosed from 2013-2022 do not have a residential address in the LTR database for this report; these cases were included in the calculation of cancer incidence rates for the state of Louisiana but excluded from the calculation of incidence for individual census tracts.

#### Geocoding cancer cases from prisons and military bases

In accordance with SEER Program coding rules (<https://seer.cancer.gov/tools/codingmanuals/>), the address at the time of cancer diagnosis for a prisoner is the physical address of the prison. The Census Bureau counts individuals where they live and sleep most of the time. Because prisoners diagnosed with cancers were included in both the 2010 Census and the LTR cancer incidence counts in the census tracts where these facilities are located, geocoding based on the prison address is appropriate. Caution may be necessary when interpreting these incidence rates due to the vulnerable and cluster natures of prisoners.

Cancer cases from military bases are geocoded to the address of the installation according to the standard SEER Program coding rules ([https://seer.cancer.gov/manuals/2018/SPCSM\\_2018\\_main-doc.pdf](https://seer.cancer.gov/manuals/2018/SPCSM_2018_main-doc.pdf); Section III, pg. 33-34). However, the U.S. Census Bureau uses multi-step rules for determining the addresses of military personnel and their families. The address assignment takes into account various factors summarized in the following links:

<https://www.census.gov/programs-surveys/decennial-census/decade/2010/about-2010/residence-rule.html>

[https://www.census.gov/topics/population/veterans/about/faq.html#par\\_textimage\\_9](https://www.census.gov/topics/population/veterans/about/faq.html#par_textimage_9)

The differences in geocoding rules between SEER and the U.S. Census may result in over or underestimating cancer incidence in census tracts with military installations ([Appendix B](#)).

## Statistical Analyses

Standard protocols were used in computing cancer incidence counts and rates; only reportable invasive cancer cases were included in the count and rate calculations (with the exception of bladder cancer for which both in situ and invasive cases were included).<sup>1</sup> All data analyses were conducted using SEER\*Stat software (<https://seer.cancer.gov/seerstat/>) and the following database:

*SEER\*Stat Database: LTR Census Tract 2013-2022 - Linked To Census Tract Attributes Census 2010 Geographies Time Dependent (2008-2017). Created on 2/10/2026. Population Data Source: Woods & Poole Economics, Inc. Washington, D.C. Copyright 2025.*

### Incidence rates

A crude cancer incidence rate is defined as the number of newly diagnosed cancer cases in a specified population during the specified years, usually expressed as the number of cancers per 100,000 persons.

$$\text{Incidence Rate} = \frac{\text{number of new cancers diagnosed in the specified year(s)}}{\text{Population count in the specified year(s)}} \times 100,000$$

In this report, cancer incidence rates are presented as age-adjusted rates, which is a standard way to report cancer rates. Age adjustment allows for meaningful comparisons of cancer incidence rates across different census tracts by controlling for differences in age distributions of the populations. This control is important because cancer is diagnosed more frequently among the elderly. Age-adjusted rates are the weighted average of the age-specific rates, where the weights represent the age distribution of a standard population. The age-specific rates in this report represent the number of newly diagnosed invasive cancers between 2013 and 2022 for a specific age group, divided by the sum of the population estimates for that age group over the same period from Woods & Poole Economics, which are extrapolated from the 2010 Census. The 2000 U.S. Standard Population was used to calculate the age-adjusted rates, which is consistent with current publications of cancer incidence rates in the U.S. The 95% confidence interval (CI) of the rate is the range around a point estimate of the rate within which the true value is likely to lie with 95% probability; the wider the 95% CI, the less precise the rate estimate.

### Rate ratios

To compare the cancer incidence rate of individual census tracts with the rate for Louisiana, rate ratios are provided in the tables. For more information on the calculation of rate ratios, please visit: <https://seer.cancer.gov/help/seerstat/equations-and-algorithms/rate-algorithms>.

---

<sup>1</sup> Bladder carcinoma in situ behaves more aggressively than in situ lesions in other organs, thus it is typically combined with invasive bladder cases for statistics.

$$\text{Rate Ratio} = \frac{\text{Age-adjusted incidence rate for a specific census tract}}{\text{Age-adjusted incidence rate for Louisiana}}$$

If a rate ratio is equal to 1.0, the cancer incidence rate for a specified census tract is the same as the cancer incidence rate for Louisiana. If the rate ratio is greater than 1.0, the rate for the census tract is higher than the rate for Louisiana. If the rate ratio is less than 1.0, the rate of the census tract is lower than the rate for Louisiana. We provide the individual 95% confidence interval for each incidence rate ratio; the wider the 95% CI, the less precise the rate ratio. If the 95% CI includes 1.0 for a rate ratio, the difference in the incidence rate between the census tract and Louisiana is not statistically significant. A p-value is also provided in the tables to show whether the rate ratio differs statistically significantly from Louisiana at the 0.05 level of significance. Typically, a p-value less than 0.05 indicates that the cancer incidence rate for the census tract differs statistically significantly from the state rate. Each rate comparison between the census tract and Louisiana was done individually. Because of the interests of the public, the description of findings focuses on census tracts with statistically significantly higher incidence rates when compared with Louisiana.

## Results

### Cancer Incidence Counts and Rates by Census Tract

Out of the 1,148 census tracts in Louisiana, 931 census tracts meet the publication criteria for all cancers combined (Table 1). For specific cancer types, fewer census tracts meet the criteria. For the Louisiana census tracts meeting the criteria, their incidence rates for all cancers combined and for specific cancer types were compared with the corresponding rates for the entire state. For example, for all cancers combined, 162 census tracts (17.4%) had higher incidence rates, and 104 census tracts (11.2%) had lower incidence rates than the corresponding rates for Louisiana based on individual statistical tests at the significance level of 0.05. The number of census tracts with statistically significantly higher incidence rates as compared to the rates for Louisiana varied by specific cancer type. Overall, 353 census tracts had statistically significantly higher incidence rates for all cancers combined and/or for one or more specific cancer types.

#### All Cancers Combined

Of the 931 census tracts meeting the publication criteria when invasive cancer cases diagnosed between 2013 and 2022 were combined, 162 census tracts from 42 parishes had statistically significantly higher incidence rates for all cancers combined as compared with Louisiana; rate ratios varied from 1.09 to 1.89, indicating an increase in rates ranging from 9% to 89% compared to the rate of Louisiana (Table 2 and Figure 1).

### Prostate

Of the 469 census tracts meeting the publication criteria, 47 census tracts in 19 parishes had statistically significantly higher prostate cancer incidence rates than the Louisiana statewide rate; rate ratios varied from 1.22 to 2.92, indicating an increase in rates ranging from 22% to 192% compared to the rate of Louisiana (Table 3 and Figure 2).

### Female Breast

Of the 507 census tracts meeting the publication criteria, 33 census tracts in 15 parishes had statistically significantly higher female breast cancer incidence rates than the Louisiana statewide rate; rate ratios varied from 1.25 to 2.06, indicating an increase in rates ranging from 25% to 106% compared to the rate of Louisiana (Table 4 and Figure 3).

### Lung & Bronchus

Of the 848 census tracts meeting the publication criteria, 83 census tracts in 34 parishes had statistically significantly higher lung and bronchus cancer incidence rates than the Louisiana statewide rate; rate ratios varied from 1.32 to 2.59, indicating an increase in rates ranging from 32% to 159% compared to the rate of Louisiana (Table 5 and Figure 4).

### Colon & Rectum

Of 698 census tracts meeting the publication criteria, 52 census tracts in 33 parishes had statistically significantly higher colorectal cancer incidence rates than the Louisiana statewide rate; rate ratios varied from 1.40 to 2.29, indicating an increase in rates ranging from 40% to 129% compared to the rate of Louisiana (Table 6 and Figure 5).

### Kidney & Renal Pelvis

Of 261 census tracts meeting the publication criteria, 37 census tracts in 23 parishes had statistically significantly higher kidney and renal pelvis incidence rates than the Louisiana statewide rate; rate ratios varied from 1.48 to 2.58, indicating an increase in rates ranging from 48% to 158% compared to rate of Louisiana (Table 7 and Figure 6).

### Non-Hodgkin Lymphoma

Of 147 census tracts meeting the publication criteria, 21 census tracts in 15 parishes had statistically significantly higher non-Hodgkin lymphoma incidence rates than the Louisiana statewide rate; rate ratios varied from 1.62 to 3.69, indicating an increase in rates ranging from 62% to 269% compared to the rate of Louisiana (Table 8 and Figure 7).

### Urinary Bladder (including in situ)

Of 160 census tracts meeting the publication criteria, 33 census tracts in 21 parishes had statistically significantly higher urinary bladder incidence rates than the Louisiana statewide rate; rate ratios varied from 1.52 to 2.87, indicating an increase in rates ranging from 52% to 187% compared to the rate of Louisiana (Table 9 and Figure 8).

### Melanoma of the Skin

Of 166 census tracts meeting the publication criteria, 90 census tracts in 18 parishes had statistically significantly higher melanoma of the skin incidence rates than the Louisiana statewide rate; rate ratios varied from 1.46 to 4.72, indicating an increase in rates ranging from 46% to 372% compared to the rate of Louisiana (Table 10 and Figure 9).

### Pancreas

Of 57 census tracts meeting the publication criteria, 9 census tracts in 9 parishes had statistically significantly higher pancreatic cancer incidence rates than the rate in Louisiana; rate ratios varied from 1.65 to 2.39, indicating an increase in rates ranging from 65% to 139% compared to the rate of Louisiana (Table 11 and Figure 10).

### Leukemia

Of 63 census tracts meeting the publication criteria, 11 census tracts in 9 parishes had statistically significantly higher leukemia incidence rates than the rate in Louisiana; rate ratios varied from 1.64 to 2.45, indicating an increase in rates ranging from 64% to 145% compared to the rate of Louisiana (Table 12 and Figure 11).

### Oral Cavity & Pharynx

Of 57 census tracts meeting the publication criteria, 14 census tracts in 12 parishes had statistically significantly higher oral cavity and pharynx cancer incidence rates than the rate in Louisiana; rate ratios varied from 1.61 to 2.57, indicating an increase in rates ranging from 61% to 157% compared to the rate of Louisiana (Table 13 and Figure 12).

### Thyroid

Of 52 census tracts meeting the publication criteria, 17 census tracts in 10 parishes had statistically significantly higher thyroid cancer incidence rates than Louisiana; rate ratios varied from 1.70 to 2.66, indicating an increase in rates ranging from 70% to 166% compared to the rate of Louisiana (Table 14 and Figure 13).

### Corpus Uterus

Of 15 census tracts meeting the publication criteria, 5 census tracts in 4 parishes had statistically significantly higher corpus uterus cancer incidence rates than Louisiana; the rate ratios varied from 1.70 to 2.02, indicating an increase in rates from 70% to 102% compared to the rate of Louisiana (Table 15 and Figure 14).

### Liver & Intrahepatic Bile Duct

Of 14 census tracts meeting the publication criteria, 7 census tracts in 6 parishes had statistically significantly higher liver and intrahepatic bile duct cancer incidence rates than Louisiana; the rate ratios varied from 1.79 to 3.97, indicating an increase in rates ranging from 79% to 297% compared to rate of Louisiana (Table 16 and Figure 15).

### Myeloma

Of 2 census tracts meeting the publication criteria, one census tract a statistically significantly higher myeloma incidence rate when compared to Louisiana; the rate ratio was 2.80, indicating a 180% increase when compared to the rate of Louisiana (Table 17 and Figure 16).

### Stomach

There was one census tract meeting the publication criteria, but it was not statistically significantly higher than Louisiana (Figure 17).

## Tables & Figures

Table 1. Number and percentage of census tracts meeting the publication criteria with statistically significantly higher or lower rates than Louisiana based on cancer cases diagnosed between 2013 and 2022.

	Average Annual Case Count in Louisiana	Census Tracts Meeting the Criteria <sup>1</sup>		Higher Rates		Lower Rates	
		Count <sup>2</sup>	% <sup>3</sup>	Count <sup>4</sup>	% <sup>5</sup>	Count <sup>6</sup>	% <sup>7</sup>
All Sites	26,513	931	80.7%	162	17.4%	104	11.2%
Prostate	3,810	469	40.6%	47	10.0%	45	9.6%
Female breast	3,632	507	43.9%	33	6.5%	35	6.9%
Lung and Bronchus	3,560	848	73.5%	83	9.8%	62	7.3%
Colon and Rectum	2,396	698	60.5%	52	7.5%	20	2.9%
Kidney and Renal Pelvis	1,252	261	22.6%	37	14.2%	0	0.0%
Non-Hodgkin Lymphoma	1,006	147	12.7%	21	14.3%	0	0.0%
Urinary Bladder	987	160	13.9%	33	20.6%	0	0.0%
Melanoma of the Skin	946	166	14.4%	90	54.2%	0	0.0%
Pancreas	797	57	4.9%	9	15.8%	0	0.0%
Leukemia	761	63	5.5%	11	17.5%	0	0.0%
Oral Cavity and Pharynx	743	57	4.9%	14	24.6%	0	0.0%
Thyroid	664	52	4.5%	17	32.7%	0	0.0%
Corpus Uterus	624	15	1.3%	5	33.3%	0	0.0%
Liver and Intrahepatic Bile Duct	617	14	1.2%	7	50.0%	0	0.0%
Myeloma	463	2	0.2%	1	50.0%	0	0.0%
Stomach	389	1	0.1%	0	0.0%	0	0.0%

<sup>1</sup>Criteria: population count > 20,000 and case count ≥ 16 cases when combining 2013-2022 data together.

<sup>2</sup>Count of census tracts meeting the reporting criteria

<sup>3</sup>Denominator: total number of census tracts in Louisiana; numerator: number of census tracts meeting the criteria

<sup>4</sup>Count of census tracts with statistically significantly higher incidence rates than the rate of Louisiana

<sup>5</sup>Denominator: total number of census tracts that meet the criteria; numerator: number of census tracts with higher incidence rate than the corresponding rate of Louisiana by individual statistical tests at the significance level of 0.05

<sup>6</sup>Count of census tracts with statistically significantly lower incidence rates than the rate of Louisiana

<sup>7</sup>Denominator: total number of census tracts that meet the criteria; numerator: number of census tracts with lower incidence rate than the corresponding rate of Louisiana by individual statistical tests at the significance level of 0.05

Table 2. Age-adjusted cancer incidence rates by census tract, significantly higher than Louisiana, all types combined, 2013-2022.

Parish	Census Tract	Average Annual Case Count	Rate*	95% Confidence Interval of Rate		Rate Ratio	95 % Confidence interval of Rate Ratio		P-value	Annual Population Count
<b>Louisiana</b>										
		26512.7	510.9	508.9	512.9					4,624,138
<b>Acadia</b>										
	22001960200	35.1	606.3	539.2	679.4	1.19	1.06	1.33	0.0045	5,696
	22001960400	36.1	581.5	519.7	648.5	1.14	1.02	1.27	0.0241	6,231
	22001960500	34.4	624.1	554.4	700.0	1.22	1.09	1.37	0.0010	5,765
	22001960600	39.4	584.6	526.4	647.7	1.14	1.03	1.27	0.0121	5,684
	22001960700	28.6	613.0	541.1	691.9	1.20	1.06	1.35	0.0045	4,093
<b>Ascension</b>										
	22005030101	43.1	611.1	548.5	678.6	1.20	1.07	1.33	0.0013	7,471
	22005030204	57.4	586.4	534.8	641.3	1.15	1.05	1.26	0.0035	11,941
	22005030205	51.4	644.3	578.7	714.6	1.26	1.13	1.40	0.0000	10,978
	22005030300	74.9	554.4	511.0	600.4	1.09	1.00	1.18	0.0498	15,581
<b>Avoyelles</b>										
	22009030300	23.6	684.4	590.0	789.3	1.34	1.15	1.55	0.0001	3,303
<b>Beauregard</b>										
	22011960700	46.6	577.3	522.0	636.7	1.13	1.02	1.25	0.0176	8,656
<b>Bossier</b>										
	22015010804 <sup>#</sup>	40.5	569.8	512.3	631.9	1.12	1.00	1.24	0.0446	7,599
	22015011103	43.4	659.9	583.6	742.6	1.29	1.14	1.45	0.0001	7,249
	22015011108	81.1	576.2	529.7	625.3	1.13	1.04	1.22	0.0053	16,798
<b>Caddo</b>										
	22017020500	15.1	774.6	621.5	949.8	1.52	1.22	1.86	0.0003	2,748
	22017021200	19.2	730.0	615.3	858.3	1.43	1.20	1.68	0.0001	4,126
	22017023400	31.7	640.1	567.3	719.1	1.25	1.11	1.41	0.0003	6,482
	22017023700	33.6	628.0	558.7	703.2	1.23	1.09	1.38	0.0006	6,051
	22017024102	29.6	588.0	513.4	670.5	1.15	1.00	1.31	0.0424	3,950
	22017024104	35.2	576.5	515.4	642.7	1.13	1.01	1.26	0.0348	6,179
	22017024201	18.7	618.8	522.4	726.9	1.21	1.02	1.42	0.0270	3,556
	22017024202	47.0	615.9	551.2	685.9	1.21	1.08	1.34	0.0011	6,803

Parish	Census Tract	Average Annual Case Count	Rate*	95% Confidence Interval of Rate		Rate Ratio	95 % Confidence interval of Rate Ratio		P-value	Annual Population Count
	22017024303	30.9	587.1	518.8	661.8	1.15	1.02	1.30	0.0280	5,558
	22017024304	36.4	609.9	537.3	689.5	1.19	1.05	1.35	0.0065	4,699
	22017024504	38.1	594.3	530.7	663.6	1.16	1.04	1.30	0.0091	5,383
	22017025406	36.9	680.5	607.8	760.1	1.33	1.19	1.49	0.0000	4,183
<b>Calcasieu</b>										
	22019001801	56.4	634.1	574.5	697.6	1.24	1.12	1.37	0.0000	10,726
	22019002201	46.2	618.5	554.1	688.0	1.21	1.08	1.35	0.0007	8,481
	22019002203	35.9	586.5	520.3	658.5	1.15	1.02	1.29	0.0243	7,079
<b>Catahoula</b>										
	22025000300	21.8	642.8	549.3	747.9	1.26	1.08	1.46	0.0045	2,749
<b>Claiborne</b>										
	22027950200	25.8	595.2	521.5	677.6	1.17	1.02	1.33	0.0239	4,069
<b>De Soto</b>										
	22031950100	59.8	615.9	562.4	673.1	1.21	1.10	1.32	0.0001	8,668
	22031950500	17.0	644.1	546.0	755.7	1.26	1.07	1.48	0.0064	2,091
	22031950600	21.7	620.6	538.3	712.3	1.21	1.05	1.39	0.0077	2,938
<b>East Baton Rouge</b>										
	22033000200	35.8	614.0	547.6	686.0	1.20	1.07	1.34	0.0018	6,890
	22033003400	39.5	589.1	521.0	663.0	1.15	1.02	1.30	0.0233	6,859
	22033003805	38.6	603.2	535.0	677.2	1.18	1.05	1.33	0.0070	6,912
	22033004009	44.8	708.0	626.2	796.5	1.39	1.23	1.56	0.0000	8,637
	22033004011	14.7	738.6	588.3	911.3	1.45	1.15	1.78	0.0018	4,816
	22033004014	17.6	695.4	565.4	842.7	1.36	1.11	1.65	0.0039	10,795
	22033004016	45.9	699.9	627.5	777.9	1.37	1.23	1.52	0.0000	7,006
	22033004402	31.2	607.7	534.3	687.8	1.19	1.05	1.35	0.0085	5,804
	22033004403	36.5	580.2	513.5	653.0	1.14	1.01	1.28	0.0412	5,692
	22033004507	31.5	594.5	523.9	671.9	1.16	1.03	1.32	0.0191	4,994
	22033004508	48.9	586.0	527.0	649.6	1.15	1.03	1.27	0.0116	8,080
	22033004510	45.4	625.2	560.9	694.7	1.22	1.10	1.36	0.0003	7,071
	22033004603	28.6	653.2	568.5	746.3	1.28	1.11	1.46	0.0006	4,642
	22033004604	58.1	594.8	542.1	651.1	1.16	1.06	1.27	0.0014	11,245

Parish	Census Tract	Average Annual Case Count	Rate*	95% Confidence Interval of Rate		Rate Ratio	95 % Confidence interval of Rate Ratio		P-value	Annual Population Count
<b>East Carroll</b>										
	22035000300	14.7	640.8	536.0	759.9	1.25	1.05	1.49	0.0134	2,307
<b>East Feliciana</b>										
	22037951600	37.4	583.4	521.5	650.9	1.14	1.02	1.27	0.0207	4,895
<b>Evangeline</b>										
	22039950300	27.3	589.9	516.5	670.6	1.15	1.01	1.31	0.0341	4,862
<b>Franklin</b>										
	22041950100	27.2	588.0	516.8	666.6	1.15	1.01	1.30	0.0329	3,804
	22041950200	31.0	580.1	515.1	651.4	1.14	1.01	1.28	0.0362	4,120
<b>Iberia</b>										
	22045030302	33.4	615.4	545.6	691.5	1.20	1.07	1.35	0.0027	6,153
	22045030600	40.7	576.2	517.6	639.7	1.13	1.01	1.25	0.0281	6,230
	22045031300	36.8	596.1	532.8	665.0	1.17	1.04	1.30	0.0074	5,542
	22045031600	19.1	672.9	545.3	818.1	1.32	1.07	1.60	0.0107	3,070
<b>Iberville</b>										
	22047952700	39.3	582.7	523.1	647.3	1.14	1.02	1.27	0.0172	5,764
	22047952900	39.6	592.8	532.7	658.2	1.16	1.04	1.29	0.0067	5,339
	22047953101	43.3	576.9	521.3	637.2	1.13	1.02	1.25	0.0191	5,698
	22047953200 <sup>#</sup>	49.9	727.1	655.0	805.2	1.42	1.28	1.58	0.0000	7,090
<b>Jackson</b>										
	22049970100	22.4	590.3	511.5	678.9	1.16	1.00	1.33	0.0481	2,693
<b>Jefferson</b>										
	22051020517	25.6	623.3	533.5	723.3	1.22	1.04	1.42	0.0126	3,880
	22051023500	36.4	606.4	541.8	677.0	1.19	1.06	1.33	0.0030	4,503
	22051025001	35.5	613.6	538.6	695.3	1.20	1.05	1.36	0.0062	7,581
	22051026800	18.6	609.0	514.9	715.3	1.19	1.01	1.40	0.0404	2,711
	22051026900	24.8	596.6	519.9	681.8	1.17	1.02	1.33	0.0275	3,437
	22051027501	37.3	710.2	624.2	803.9	1.39	1.22	1.57	0.0000	6,610
	22051027502	26.0	600.8	518.4	692.6	1.18	1.01	1.36	0.0316	3,599
	22051027601	30.7	615.6	526.1	714.5	1.21	1.03	1.40	0.0203	5,268
	22051027701	32.4	643.7	558.6	737.5	1.26	1.09	1.44	0.0016	5,930

Parish	Census Tract	Average Annual Case Count	Rate*	95% Confidence Interval of Rate		Rate Ratio	95 % Confidence interval of Rate Ratio		P-value	Annual Population Count
	22051027703	18.9	645.5	537.2	767.3	1.26	1.05	1.50	0.0130	4,092
	22051027803	13.9	667.2	523.8	833.2	1.31	1.03	1.63	0.0310	3,171
	22051027804	44.2	583.6	519.7	652.8	1.14	1.02	1.28	0.0247	7,875
	22051027805	44.0	584.9	518.9	656.5	1.14	1.02	1.29	0.0271	8,958
	22051027807	53.7	646.5	582.7	715.0	1.27	1.14	1.40	0.0000	8,839
	22051027809	40.5	691.9	609.1	782.1	1.35	1.19	1.53	0.0000	7,297
	22051027810	21.7	620.4	519.5	734.3	1.21	1.02	1.44	0.0323	4,255
	22051027812	18.2	758.4	618.6	917.0	1.48	1.21	1.80	0.0002	4,151
	22051028000	25.7	664.7	573.9	764.8	1.30	1.12	1.50	0.0005	5,142
<b>Lafayette</b>										
	22055001200	52.9	596.2	543.5	652.6	1.17	1.06	1.28	0.0012	7,924
	22055001401	46.4	611.3	547.9	679.5	1.20	1.07	1.33	0.0014	9,301
	22055001402	41.2	622.0	557.7	691.2	1.22	1.09	1.35	0.0005	9,257
	22055001404	42.1	707.1	628.1	792.4	1.38	1.23	1.55	0.0000	9,070
	22055001410	72.7	644.0	591.5	699.6	1.26	1.16	1.37	0.0000	17,038
	22055001901	34.3	606.3	535.6	683.4	1.19	1.05	1.34	0.0071	6,272
	22055001903	26.8	594.1	512.4	684.2	1.16	1.00	1.34	0.0457	6,443
	22055002101	26.8	613.6	529.9	705.8	1.20	1.04	1.38	0.0147	5,521
	22055002103	30.2	589.1	521.5	663.3	1.15	1.02	1.30	0.0223	4,340
	22055002104	37.7	601.9	531.8	678.3	1.18	1.04	1.33	0.0098	6,132
<b>Lafourche</b>										
	22057020702	20.6	801.4	681.1	935.5	1.57	1.33	1.83	0.0000	3,153
	22057020703	33.9	572.7	511.5	639.5	1.12	1.00	1.25	0.0478	5,168
	22057021602	21.0	643.7	541.0	758.5	1.26	1.06	1.48	0.0096	3,562
	22057021901	30.5	597.8	522.2	680.6	1.17	1.02	1.33	0.0230	6,566
<b>Livingston</b>										
	22063040201	36.1	581.6	518.1	650.6	1.14	1.01	1.27	0.0283	6,152
	22063040303	45.7	572.1	513.7	635.0	1.12	1.01	1.24	0.0395	10,650
	22063040402	44.1	574.1	517.9	634.7	1.12	1.01	1.24	0.0267	7,825
	22063040804	71.5	622.1	571.8	675.3	1.22	1.12	1.32	0.0000	15,541
<b>Morehouse</b>										

Parish	Census Tract	Average Annual Case Count	Rate*	95% Confidence Interval of Rate		Rate Ratio	95 % Confidence interval of Rate Ratio		P-value	Annual Population Count
	22067950200	38.7	595.2	534.2	661.6	1.17	1.05	1.30	0.0059	5,073
	22067950300	20.2	624.5	535.4	725.3	1.22	1.05	1.42	0.0110	2,429
<b>Natchitoches</b>										
	22069000200	23.4	622.8	541.7	713.2	1.22	1.06	1.40	0.0057	3,183
<b>Orleans</b>										
	22071001723	29.4	624.3	542.3	714.9	1.22	1.06	1.40	0.0056	4,650
	22071001740	24.4	698.6	591.3	818.5	1.37	1.16	1.60	0.0003	4,501
	22071001748	24.4	607.6	525.6	698.6	1.19	1.03	1.37	0.0195	4,147
	22071013400	27.5	965.0	817.1	1141.0	1.89	1.60	2.23	0.0000	2,508
	22071013700	15.1	699.2	583.5	830.8	1.37	1.14	1.63	0.0008	2,202
<b>Ouachita</b>										
	22073005301	35.7	579.5	516.9	647.5	1.13	1.01	1.27	0.0311	6,637
	22073010101	29.3	604.2	531.6	683.8	1.18	1.04	1.34	0.0106	4,869
	22073010400	59.5	620.1	566.1	677.7	1.21	1.11	1.33	0.0000	9,516
	22073010502	29.6	600.3	522.9	685.7	1.18	1.02	1.34	0.0223	4,433
	22073010504	56.5	583.7	529.9	641.2	1.14	1.04	1.26	0.0071	9,220
	22073010603	28.8	608.6	525.6	699.9	1.19	1.03	1.37	0.0196	6,551
<b>Rapides</b>										
	22079010100 <sup>#</sup>	53.4	591.4	536.0	650.9	1.16	1.05	1.27	0.0038	9,206
	22079010400	17.8	702.4	579.3	842.9	1.37	1.13	1.65	0.0014	2,385
<b>Richland</b>										
	22083970100	19.8	656.2	558.1	766.0	1.28	1.09	1.50	0.0027	2,947
<b>St. Bernard</b>										
	22087030204	22.9	650.1	552.9	758.3	1.27	1.08	1.48	0.0038	4,338
	22087030208	11.2	670.1	519.0	846.5	1.31	1.02	1.66	0.0377	2,969
<b>St. Charles</b>										
	22089062301	31.4	618.4	538.6	705.7	1.21	1.05	1.38	0.0071	6,248
	22089062302	29.6	597.0	517.5	684.7	1.17	1.01	1.34	0.0330	4,801
	22089062800	26.8	595.5	520.6	678.0	1.17	1.02	1.33	0.0258	4,634
<b>St. John The Baptist</b>										
	22095070500	27.4	618.2	533.0	712.4	1.21	1.04	1.39	0.0122	5,672

Parish	Census Tract	Average Annual Case Count	Rate*	95% Confidence Interval of Rate		Rate Ratio	95 % Confidence interval of Rate Ratio		P-value	Annual Population Count
<b>St. Landry</b>										
	22097960500	34.9	649.6	575.0	731.0	1.27	1.13	1.43	0.0001	4,941
	22097960600	46.5	674.3	604.5	749.8	1.32	1.18	1.47	0.0000	6,466
	22097960700	37.4	604.3	541.2	673.0	1.18	1.06	1.32	0.0030	5,462
	22097961200	32.6	661.9	586.0	744.9	1.30	1.15	1.46	0.0000	4,863
	22097961600	22.9	590.6	511.7	678.0	1.16	1.00	1.33	0.0475	4,140
	22097961800	43.7	620.0	559.4	685.3	1.21	1.09	1.34	0.0003	6,770
<b>St. Martin</b>										
	22099020100	38.1	619.4	553.5	691.2	1.21	1.08	1.35	0.0009	5,141
	22099020301	28.3	632.7	554.8	718.5	1.24	1.09	1.41	0.0016	4,135
	22099020302	45.7	583.1	527.1	643.4	1.14	1.03	1.26	0.0106	7,572
<b>St. Mary</b>										
	22101040300	21.9	619.0	536.9	710.6	1.21	1.05	1.39	0.0086	3,006
<b>St. Tammany</b>										
	22103040103	34.6	600.3	531.4	675.9	1.18	1.04	1.32	0.0099	4,781
	22103040400	64.7	566.1	521.5	613.6	1.11	1.02	1.20	0.0146	10,912
	22103040501	24.4	637.1	555.3	727.6	1.25	1.09	1.42	0.0018	3,520
	22103040604	55.4	626.3	572.1	684.1	1.23	1.12	1.34	0.0000	8,696
	22103040704	42.9	593.9	532.5	660.4	1.16	1.04	1.29	0.0071	6,683
	22103040705	37.7	584.4	522.5	651.5	1.14	1.02	1.28	0.0189	6,384
	22103040706	45.0	587.6	528.1	652.0	1.15	1.03	1.28	0.0106	6,241
	22103040708	40.7	575.5	514.7	641.6	1.13	1.01	1.26	0.0368	6,393
	22103040803	53.4	626.1	568.3	688.1	1.23	1.11	1.35	0.0001	9,800
	22103040900	20.9	625.8	541.2	720.2	1.22	1.06	1.41	0.0065	2,897
	22103041102	50.9	571.2	517.9	628.7	1.12	1.01	1.23	0.0260	7,415
	22103041103	21.5	614.8	525.1	714.7	1.20	1.03	1.40	0.0218	3,681
	22103041104	23.6	600.2	521.4	687.7	1.17	1.02	1.35	0.0252	3,390
	22103041207	28.2	617.7	543.7	699.0	1.21	1.06	1.37	0.0038	4,305
	22103041208	27.7	758.8	654.5	874.3	1.49	1.28	1.71	0.0000	4,663
	22103041212	18.8	761.9	643.2	894.5	1.49	1.26	1.75	0.0000	3,883
<b>Tangipahoa</b>										

Parish	Census Tract	Average Annual Case Count	Rate*	95% Confidence Interval of Rate		Rate Ratio	95 % Confidence interval of Rate Ratio		P-value	Annual Population Count
	22105954501	39.1	581.1	522.8	644.3	1.14	1.02	1.26	0.0173	5,707
	22105954600	76.6	664.7	615.5	716.9	1.30	1.20	1.40	0.0000	11,047
<b>Terrebonne</b>										
	22109000202	36.1	597.9	527.4	674.8	1.17	1.03	1.32	0.0144	7,075
	22109000500	44.4	573.7	519.4	632.5	1.12	1.02	1.24	0.0225	5,800
	22109001400	21.0	631.3	534.3	740.0	1.24	1.05	1.45	0.0134	3,443
	22109001500	38.9	575.5	514.3	641.9	1.13	1.01	1.26	0.0382	6,707
	22109001700	57.0	645.5	589.4	705.3	1.26	1.15	1.38	0.0000	9,086
<b>Union</b>										
	22111960600	28.8	660.3	578.9	750.5	1.29	1.13	1.47	0.0002	3,260
<b>Vermilion</b>										
	22113950500	35.4	590.7	526.8	660.1	1.16	1.03	1.29	0.0132	5,700
	22113950902	47.5	598.5	544.3	656.7	1.17	1.07	1.29	0.0012	7,737
<b>Washington</b>										
	22117950300	32.5	676.4	599.8	760.3	1.32	1.17	1.49	0.0000	4,232
<b>Webster</b>										
	22119031600	21.7	654.1	562.7	757.0	1.28	1.10	1.48	0.0015	2,567
	22119031900	22.8	614.3	533.7	704.9	1.20	1.04	1.38	0.0106	2,512
	22119032100	47.0	593.2	537.1	653.6	1.16	1.05	1.28	0.0034	6,538
<b>West Baton Rouge</b>										
	22121020200	20.8	637.3	546.1	739.2	1.25	1.07	1.45	0.0054	3,348

\*Rates are per 100,000 and age-adjusted to the 2000 U.S. Std Population (18 age groups - Census P25-1130) standard.

#One or more military areas are located in this census tract.

Table 3. Age-adjusted cancer incidence rates by census tract, significantly higher than Louisiana, Prostate, 2013-2022.

Parish	Census Tract	Average Annual Case Count	Rate*	95% Confidence Interval of Rate		Rate Ratio	95 % Confidence interval of Rate Ratio		P-value	Annual Population Count
<b>Louisiana</b>										
		3810.3	144.2	142.7	145.8					2,271,599
<b>Ascension</b>										
	22005030101	7.0	194.1	144.8	254.7	1.35	1.00	1.77	0.0473	3,777
	22005030204	10.8	211.1	169.0	260.3	1.46	1.17	1.81	0.0010	5,991
	22005030205	8.3	194.9	148.0	251.5	1.35	1.03	1.74	0.0327	5,470
	22005030300	13.6	176.5	146.8	211.0	1.22	1.02	1.46	0.0323	7,682
<b>Avoyelles</b>										
	22009030500	7.8	194.1	152.0	245.0	1.35	1.05	1.70	0.0181	3,268
<b>Caddo</b>										
	22017024301	8.8	216.5	163.5	281.1	1.50	1.13	1.95	0.0052	3,090
<b>East Baton Rouge</b>										
	22033000602	5.7	228.1	169.2	302.3	1.58	1.17	2.10	0.0031	2,027
	22033003000	3.2	231.7	145.9	347.3	1.61	1.01	2.41	0.0449	2,227
	22033003400	7.7	256.7	192.5	335.4	1.78	1.33	2.33	0.0001	3,069
	22033003504	7.4	256.2	196.3	329.4	1.78	1.36	2.28	0.0000	2,945
	22033003505	4.7	239.5	172.0	324.7	1.66	1.19	2.25	0.0032	2,027
	22033003507	5.2	208.6	145.8	289.2	1.45	1.01	2.01	0.0439	2,552
	22033003801	9.3	183.9	146.5	228.9	1.27	1.02	1.59	0.0366	3,890
	22033004006	11.4	196.0	159.0	240.0	1.36	1.10	1.66	0.0045	4,016
	22033004011	2.2	420.7	156.1	838.8	2.92	1.08	5.82	0.0355	2,468
	22033004014	4.0	249.5	161.6	368.8	1.73	1.12	2.56	0.0144	5,476
	22033004015	3.4	285.7	172.2	437.8	1.98	1.19	3.04	0.0093	4,343
	22033004016	10.3	246.2	196.1	305.6	1.71	1.36	2.12	0.0000	3,527
	22033004508	10.2	197.8	155.2	249.3	1.37	1.08	1.73	0.0114	3,996
	22033004603	5.8	228.0	162.2	311.8	1.58	1.12	2.16	0.0092	2,299
<b>Iberia</b>										
	22045030302	4.9	207.6	146.6	283.7	1.44	1.02	1.97	0.0407	3,113
	22045031300	6.3	195.9	147.6	255.5	1.36	1.02	1.77	0.0346	2,771

Parish	Census Tract	Average Annual Case Count	Rate*	95% Confidence Interval of Rate	Rate Ratio	95 % Confidence interval of Rate Ratio	P-value	Annual Population Count		
<b>Iberville</b>										
	22047953200 <sup>#</sup>	9.3	251.4	194.3	320.5	1.74	1.35	2.22	0.0000	4,189
<b>Jefferson</b>										
	22051025001	6.6	247.7	170.7	343.4	1.72	1.18	2.38	0.0051	3,652
	22051027501	6.8	245.4	178.7	328.0	1.70	1.24	2.27	0.0014	3,209
	22051027701	6.7	295.8	186.5	440.1	2.05	1.29	3.05	0.0030	2,621
	22051027804	9.4	234.2	178.5	301.5	1.62	1.24	2.09	0.0006	3,823
<b>Lafayette</b>										
	22055001401	7.7	192.6	145.4	249.5	1.34	1.01	1.73	0.0442	4,593
	22055001402	6.7	210.6	158.6	273.0	1.46	1.10	1.89	0.0096	4,571
	22055001404	7.6	224.6	168.9	292.0	1.56	1.17	2.03	0.0028	4,453
	22055001410	11.2	262.7	187.1	353.9	1.82	1.30	2.45	0.0008	8,478
	22055001901	5.6	239.2	161.8	336.3	1.66	1.12	2.33	0.0122	3,136
	22055002104	7.7	202.7	153.5	263.3	1.41	1.06	1.83	0.0172	3,095
<b>Lafourche</b>										
	22057020703	5.7	217.0	158.5	289.8	1.50	1.10	2.01	0.0117	2,512
<b>Lincoln</b>										
	22061960300	4.6	263.7	189.4	358.1	1.83	1.31	2.48	0.0005	2,464
<b>Orleans</b>										
	22071001725	6.8	239.2	164.1	333.3	1.66	1.14	2.31	0.0094	2,934
	22071001740	5.6	251.6	183.0	341.5	1.74	1.27	2.37	0.0009	2,040
<b>Ouachita</b>										
	22073010201	6.1	192.6	145.8	250.1	1.34	1.01	1.73	0.0423	2,920
	22073010603	5.3	264.0	176.3	374.9	1.83	1.22	2.60	0.0041	3,998
	22073010900	4.8	249.4	173.2	346.4	1.73	1.20	2.40	0.0039	2,249
<b>Pointe Coupee</b>										
	22077951900	6.4	225.0	167.5	296.0	1.56	1.16	2.05	0.0037	2,453
<b>St. John The Baptist</b>										
	22095070200	6.1	248.8	162.2	361.6	1.73	1.12	2.51	0.0136	3,209
<b>Terrebonne</b>										

Parish	Census Tract	Average Annual Case Count	Rate*	95% Confidence Interval of Rate		Rate Ratio	95 % Confidence interval of Rate Ratio		P-value	Annual Population Count
	22109001700	10.4	254.5	201.3	316.7	1.76	1.40	2.20	0.0000	4,447
<b>Vermilion</b>										
	22113950200	5.9	196.8	144.8	261.6	1.36	1.00	1.81	0.0473	2,463
<b>Washington</b>										
	22117950300	5.3	250.7	179.0	340.9	1.74	1.24	2.36	0.0017	2,020
<b>West Baton Rouge</b>										
	22121020401	5.4	201.4	149.4	266.6	1.40	1.04	1.85	0.0289	2,326
<b>West Feliciana</b>										
	22125951701	13.2	197.2	156.3	247.4	1.37	1.08	1.72	0.0089	6,583

\*Rates are per 100,000 and age-adjusted to the 2000 U.S. Std Population (18 age groups - Census P25-1130) standard.

#One or more military areas are located in this census tract.

Table 4. Age-adjusted cancer incidence rates by census tract, significantly higher than Louisiana, female breast, 2013-2022.

Parish	Census Tract	Average Annual Case Count	Rate*	95% Confidence Interval of Rate		Rate Ratio	95 % Confidence interval of Rate Ratio		P-value	Annual Population Count
<b>Louisiana</b>										
		3631.5	133.6	132.2	135.0					2,352,539
<b>Caddo</b>										
	22017023905	4.5	200.4	144.3	271.3	1.50	1.08	2.03	0.0163	2,210
<b>East Baton Rouge</b>										
	22033003805	7.5	201.3	154.7	257.5	1.51	1.16	1.93	0.0027	3,728
	22033004009	7.0	186.8	140.1	243.6	1.40	1.05	1.82	0.0230	4,398
	22033004016	7.4	217.0	159.0	287.8	1.62	1.19	2.16	0.0027	3,479
	22033004510	8.8	224.2	175.4	282.5	1.68	1.31	2.12	0.0001	3,598
	22033004603	4.4	200.4	140.8	275.9	1.50	1.05	2.07	0.0251	2,343
<b>East Feliciana</b>										
	22037951502	5.4	187.1	137.4	249.9	1.40	1.03	1.87	0.0330	2,299
<b>Iberia</b>										
	22045030600	7.3	192.4	149.2	244.9	1.44	1.12	1.83	0.0055	3,171
<b>Iberville</b>										
	22047952900	5.9	183.9	137.9	240.9	1.38	1.03	1.80	0.0302	2,712
<b>Jefferson</b>										
	22051020508	8.0	194.3	150.6	246.9	1.45	1.13	1.85	0.0045	3,761
	22051027501	6.5	213.9	154.9	287.5	1.60	1.16	2.15	0.0049	3,401
	22051027703	4.1	241.2	165.5	338.6	1.81	1.24	2.54	0.0027	2,155
	22051027807	9.0	204.5	160.0	257.4	1.53	1.20	1.93	0.0009	4,494
	22051027809	7.3	216.9	165.6	279.2	1.62	1.24	2.09	0.0006	3,694
<b>Lafayette</b>										
	22055001001	5.3	190.6	141.3	252.5	1.43	1.06	1.89	0.0208	2,698
	22055001200	9.3	177.6	142.0	219.9	1.33	1.06	1.65	0.0133	4,286
	22055001402	8.3	229.1	178.7	288.6	1.71	1.34	2.16	0.0000	4,686
	22055001404	6.8	225.3	165.3	297.9	1.69	1.24	2.23	0.0012	4,618
	22055001500	7.7	191.2	147.5	244.9	1.43	1.10	1.83	0.0074	2,826
	22055001903	4.6	193.5	134.5	268.0	1.45	1.01	2.01	0.0460	3,175
<b>Lafourche</b>										

Parish	Census Tract	Average Annual Case Count	Rate*	95% Confidence Interval of Rate		Rate Ratio	95 % Confidence interval of Rate Ratio		P-value	Annual Population Count
	22057021901	5.0	208.3	147.2	284.4	1.56	1.10	2.13	0.0131	3,252
<b>Natchitoches</b>										
	22069000500	6.2	207.8	154.3	275.2	1.56	1.15	2.06	0.0042	2,096
<b>Orleans</b>										
	22071001723	5.0	193.5	139.0	262.7	1.45	1.04	1.97	0.0289	2,488
	22071001748	4.7	209.8	148.4	288.0	1.57	1.11	2.16	0.0114	2,229
<b>Ouachita</b>										
	22073010202	6.1	204.5	151.8	269.1	1.53	1.14	2.01	0.0058	3,179
<b>St. Charles</b>										
	22089062301	5.9	196.5	139.1	268.6	1.47	1.04	2.01	0.0294	3,121
<b>St. Landry</b>										
	22097961200	6.8	252.5	194.2	323.3	1.89	1.45	2.42	0.0000	2,471
	22097961500	6.2	199.9	148.0	264.2	1.50	1.11	1.98	0.0093	2,447
<b>St. Tammany</b>										
	22103040604	9.6	185.0	148.0	228.7	1.39	1.11	1.71	0.0047	4,474
	22103040803	9.6	213.4	169.9	264.7	1.60	1.27	1.98	0.0001	4,935
	22103041208	5.5	275.2	195.9	374.8	2.06	1.47	2.81	0.0001	2,380
	22103041212	3.7	236.2	160.5	334.4	1.77	1.20	2.50	0.0046	2,003
<b>Tangipahoa</b>										
	22105954600	10.3	166.9	134.5	204.8	1.25	1.01	1.53	0.0433	5,586

\*Rates are per 100,000 and age-adjusted to the 2000 U.S. Std Population (18 age groups - Census P25-1130) standard.

Table 5. Age-adjusted cancer incidence rates by census tract, significantly higher than Louisiana, lung and bronchus, 2013-2022.

Parish	Census Tract	Average Annual Case Count	Rate*	95% Confidence Interval of Rate		Rate Ratio	95 % Confidence interval of Rate Ratio		P-value	Annual Population Count
<b>Louisiana</b>										
		3559.7	67.0	66.3	67.7					4,624,138
<b>Assumption</b>										
	22007050200	6.9	103.0	79.2	132.2	1.54	1.18	1.97	0.0016	5,074
<b>Bossier</b>										
	22015011002	5.8	91.7	68.4	121.2	1.37	1.02	1.81	0.0363	4,843
	22015011105	7.3	95.1	72.2	122.9	1.42	1.08	1.84	0.0136	7,436
<b>Caddo</b>										
	22017021200	3.5	123.6	81.2	178.9	1.84	1.21	2.67	0.0051	4,126
	22017022100	6.8	92.2	70.2	119.4	1.38	1.05	1.78	0.0226	5,551
	22017023400	5.2	106.5	77.6	142.0	1.59	1.16	2.12	0.0048	6,482
	22017023700	5.4	99.7	73.4	132.0	1.49	1.10	1.97	0.0118	6,051
	22017024202	7.7	98.9	74.1	129.1	1.48	1.11	1.93	0.0089	6,803
	22017024303	5.1	104.4	75.4	140.3	1.56	1.13	2.09	0.0082	5,558
	22017025000	5.5	104.7	78.0	138.8	1.56	1.16	2.07	0.0034	3,490
	22017025406	4.9	94.1	68.0	127.5	1.41	1.02	1.90	0.0404	4,183
<b>Calcasieu</b>										
	22019000700	5.6	96.8	72.5	126.9	1.45	1.08	1.89	0.0135	5,162
	22019001400	7.2	98.1	75.6	125.4	1.46	1.13	1.87	0.0047	6,049
	22019002000	9.0	92.7	73.1	116.0	1.38	1.09	1.73	0.0079	9,915
<b>Caldwell</b>										
	22021000100	3.4	105.3	70.0	153.6	1.57	1.04	2.29	0.0307	2,379
	22021000300	5.6	107.7	80.8	141.1	1.61	1.21	2.11	0.0015	4,331
<b>East Carroll</b>										
	22035000300	3.1	127.4	85.0	183.9	1.90	1.27	2.74	0.0024	2,307
<b>Evangeline</b>										
	22039950300	5.1	110.0	79.6	147.9	1.64	1.19	2.21	0.0032	4,862
	22039950400	6.7	90.8	69.9	116.3	1.36	1.04	1.74	0.0234	5,824
<b>Franklin</b>										
	22041950200	5.9	104.5	79.0	136.4	1.56	1.18	2.04	0.0022	4,120
<b>Grant</b>										

Parish	Census Tract	Average Annual Case Count	Rate*	95% Confidence Interval of Rate	Rate Ratio	95 % Confidence interval of Rate Ratio	P-value	Annual Population Count		
	22043020300	3.7	101.9	70.6	143.4	1.52	1.05	2.14	0.0257	2,652
<b>Iberia</b>										
	22045030400	7.2	89.6	68.9	114.4	1.34	1.03	1.71	0.0302	7,827
	22045030900	3.6	103.4	70.7	146.1	1.54	1.06	2.18	0.0261	3,400
	22045031300	5.7	90.8	67.1	120.3	1.36	1.00	1.80	0.0486	5,542
<b>Iberville</b>										
	22047952900	7.3	107.6	83.2	137.4	1.61	1.24	2.05	0.0004	5,339
	22047953200 <sup>#</sup>	7.2	103.0	79.0	132.6	1.54	1.18	1.98	0.0018	7,090
<b>Jefferson</b>										
	22051020514	3.9	99.8	67.1	143.0	1.49	1.00	2.14	0.0491	3,820
	22051020600	2.8	107.1	67.4	160.0	1.60	1.01	2.39	0.0470	4,915
	22051021803	2.1	173.3	84.1	300.6	2.59	1.26	4.49	0.0117	4,404
	22051023500	5.8	95.9	71.9	126.1	1.43	1.07	1.88	0.0154	4,503
	22051027501	4.9	110.4	75.7	154.1	1.65	1.13	2.30	0.0104	6,610
	22051027703	2.9	117.5	71.4	179.0	1.75	1.07	2.67	0.0279	4,092
	22051028000	3.2	110.7	71.9	160.7	1.65	1.07	2.40	0.0234	5,142
<b>La Salle</b>										
	22059970300	4.7	95.9	69.0	130.0	1.43	1.03	1.94	0.0334	4,267
<b>Lafayette</b>										
	22055002103	5.2	94.5	69.4	126.1	1.41	1.04	1.88	0.0295	4,340
<b>Livingston</b>										
	22063040201	6.5	103.5	77.9	134.7	1.54	1.16	2.01	0.0031	6,152
	22063040301	8.3	92.0	71.0	117.0	1.37	1.06	1.75	0.0171	9,623
	22063040401	6.9	106.1	78.9	139.0	1.58	1.18	2.08	0.0027	7,376
	22063040402	6.8	93.4	70.4	121.1	1.39	1.05	1.81	0.0218	7,825
	22063040802	7.2	91.3	69.7	117.7	1.36	1.04	1.76	0.0254	6,559
	22063040901	8.4	97.0	75.2	123.0	1.45	1.12	1.84	0.0049	7,709
<b>Orleans</b>										
	22071001740	3.0	130.1	76.8	201.2	1.94	1.15	3.00	0.0149	4,501
	22071007502	3.5	101.3	69.1	144.3	1.51	1.03	2.15	0.0349	2,647
	22071013700	3.1	146.9	95.6	215.1	2.19	1.43	3.21	0.0006	2,202

Parish	Census Tract	Average Annual Case Count	Rate*	95% Confidence Interval of Rate	Rate Ratio	95 % Confidence interval of Rate Ratio	P-value	Annual Population Count		
<b>Ouachita</b>										
	22073005800	4.0	120.0	82.6	168.6	1.79	1.23	2.52	0.0028	2,875
	22073005900	4.3	122.7	87.1	168.6	1.83	1.30	2.52	0.0008	3,009
	22073010400	8.4	89.8	69.5	114.0	1.34	1.04	1.70	0.0258	9,516
	22073010700	2.7	106.0	68.5	156.4	1.58	1.02	2.34	0.0401	2,812
	22073011100	3.3	110.5	74.9	156.5	1.65	1.12	2.34	0.0125	3,463
<b>Plaquemines</b>										
	22075050300 <sup>#</sup>	2.9	108.2	69.9	158.0	1.61	1.04	2.36	0.0323	4,485
<b>Rapides</b>										
	22079010700	3.9	105.4	68.3	153.4	1.57	1.02	2.29	0.0413	4,529
	22079012100	3.2	113.8	75.1	164.7	1.70	1.12	2.46	0.0135	3,206
<b>Richland</b>										
	22083970600	5.1	93.3	68.6	124.8	1.39	1.02	1.86	0.0352	4,061
<b>St. Bernard</b>										
	22087030204	3.6	113.6	73.6	165.6	1.70	1.10	2.47	0.0182	4,338
	22087030602	2.9	105.1	69.4	152.9	1.57	1.04	2.28	0.0341	2,557
<b>St. Landry</b>										
	22097960600	7.4	104.4	78.2	136.3	1.56	1.17	2.03	0.0031	6,466
	22097960900	5.1	107.6	78.0	145.0	1.61	1.16	2.16	0.0045	4,034
<b>St. Mary</b>										
	22101040800	4.2	104.3	73.9	142.8	1.56	1.10	2.13	0.0126	4,204
<b>St. Tammany</b>										
	22103040501	4.6	120.2	85.7	164.0	1.79	1.28	2.45	0.0010	3,520
	22103040704	9.2	124.3	97.1	156.6	1.85	1.45	2.34	0.0000	6,683
	22103040706	7.2	89.8	68.2	116.4	1.34	1.02	1.74	0.0375	6,241
	22103041102	8.7	103.8	80.4	131.8	1.55	1.20	1.97	0.0010	7,415
	22103041104	4.5	118.7	84.9	161.7	1.77	1.27	2.41	0.0011	3,390
<b>Tangipahoa</b>										
	22105954501	6.2	91.3	69.2	118.5	1.36	1.03	1.77	0.0289	5,707
<b>Terrebonne</b>										
	22109000101	5.6	103.1	76.2	135.8	1.54	1.14	2.03	0.0057	6,333

Parish	Census Tract	Average Annual Case Count	Rate*	95% Confidence Interval of Rate	Rate Ratio	95 % Confidence interval of Rate Ratio	P-value	Annual Population Count		
	22109000202	6.8	116.5	85.9	153.7	1.74	1.28	2.29	0.0005	7,075
	22109000500	7.6	91.9	72.2	116.0	1.37	1.08	1.73	0.0111	5,800
	22109000900	6.3	98.6	75.5	126.9	1.47	1.13	1.90	0.0051	5,007
	22109001202	5.7	116.6	86.4	154.5	1.74	1.29	2.31	0.0004	3,966
	22109001300	5.7	94.6	69.6	125.5	1.41	1.04	1.87	0.0279	7,502
	22109001600	4.4	109.1	76.6	151.5	1.63	1.14	2.26	0.0077	3,090
<b>Union</b>										
	22111960300	4.1	99.6	68.2	141.7	1.49	1.02	2.12	0.0408	2,802
	22111960600	4.9	107.9	77.5	147.1	1.61	1.16	2.20	0.0054	3,260
<b>Vermilion</b>										
	22113950902	7.4	88.2	68.7	111.7	1.32	1.03	1.67	0.0315	7,737
<b>Vernon</b>										
	22115950300	5.3	90.8	67.3	120.4	1.36	1.00	1.80	0.0468	4,498
	22115950800 <sup>#</sup>	4.7	95.1	67.8	129.4	1.42	1.01	1.93	0.0425	4,615
<b>Washington</b>										
	22117950300	4.8	93.2	67.3	126.2	1.39	1.00	1.88	0.0472	4,232
	22117951000	5.0	96.4	70.6	130.0	1.44	1.05	1.94	0.0230	3,394
<b>Webster</b>										
	22119031900	4.0	105.3	73.6	147.6	1.57	1.10	2.20	0.0141	2,512
	22119032100	8.3	96.3	76.0	120.8	1.44	1.13	1.80	0.0031	6,538
<b>West Baton Rouge</b>										
	22121020200	4.4	130.2	91.2	180.1	1.94	1.36	2.69	0.0004	3,348
<b>West Carroll</b>										
	22123000100	6.1	105.2	79.3	137.9	1.57	1.18	2.06	0.0022	4,038
<b>West Feliciana</b>										
	22125951701	9.7	103.4	81.2	130.7	1.54	1.21	1.95	0.0006	8,127

\*Rates are per 100,000 and age-adjusted to the 2000 U.S. Std Population (18 age groups - Census P25-1130) standard.

<sup>#</sup>One or more military areas are located in this census tract.

Table 6. Age-adjusted cancer incidence rates by census tract, significantly higher than Louisiana, colon and rectum, 2013-2022.

Parish	Census Tract	Average Annual Case Count	Rate*	95% Confidence Interval of Rate	Rate Ratio	95 % Confidence interval of Rate Ratio	P-value	Annual Population Count		
<b>Louisiana</b>										
		2395.6	47.1	46.5	47.8			4,624,138		
<b>Acadia</b>										
	22001960500	4.2	69.6	49.5	95.5	1.48	1.05	2.03	0.0260	5,765
<b>Assumption</b>										
	22007050400	3.0	75.4	50.4	109.9	1.60	1.07	2.33	0.0231	2,830
<b>Avoyelles</b>										
	22009030400	5.8	66.3	50.0	86.6	1.41	1.06	1.84	0.0185	6,971
<b>Bossier</b>										
	22015011107	2.0	89.9	52.0	143.9	1.91	1.10	3.05	0.0218	2,135
<b>Caddo</b>										
	22017023400	3.4	73.5	49.6	104.1	1.56	1.05	2.21	0.0275	6,482
	22017023700	4.0	73.4	51.5	101.2	1.56	1.09	2.15	0.0149	6,051
	22017024601	2.9	79.0	49.6	117.9	1.68	1.05	2.50	0.0304	5,141
	22017025406	4.0	74.4	51.4	104.7	1.58	1.09	2.22	0.0163	4,183
<b>Calcasieu</b>										
	22019001400	4.6	67.3	48.3	91.4	1.43	1.02	1.94	0.0363	6,049
	22019002201	4.7	73.2	49.7	102.9	1.55	1.05	2.18	0.0268	8,481
	22019002400	5.3	72.3	53.3	96.1	1.53	1.13	2.04	0.0067	6,368
<b>Caldwell</b>										
	22021000300	3.5	70.8	48.8	99.6	1.50	1.04	2.11	0.0326	4,331
<b>Catahoula</b>										
	22025000300	2.8	99.7	61.6	151.5	2.12	1.31	3.22	0.0030	2,749
<b>De Soto</b>										
	22031950600	2.9	80.4	53.4	117.0	1.71	1.13	2.48	0.0115	2,938
<b>East Baton Rouge</b>										
	22033000200	4.1	71.1	49.5	98.5	1.51	1.05	2.09	0.0266	6,890
<b>East Carroll</b>										
	22035000300	2.2	107.8	64.7	167.4	2.29	1.37	3.55	0.0022	2,307

Parish	Census Tract	Average Annual Case Count	Rate*	95% Confidence Interval of Rate	Rate Ratio	95 % Confidence interval of Rate Ratio	P-value	Annual Population Count		
<b>East Feliciana</b>										
	22037951600	4.2	69.3	48.5	96.2	1.47	1.03	2.04	0.0344	4,895
<b>Evangeline</b>										
	22039950400	4.9	75.7	55.3	101.2	1.61	1.17	2.15	0.0037	5,824
<b>Grant</b>										
	22043020401 <sup>#</sup>	4.6	66.7	47.3	91.3	1.41	1.00	1.94	0.0474	6,108
<b>Iberia</b>										
	22045030302	3.9	76.9	52.4	108.2	1.63	1.11	2.30	0.0133	6,153
	22045030900	2.5	91.1	56.3	137.8	1.93	1.19	2.93	0.0083	3,400
<b>Jackson</b>										
	22049970100	3.3	97.7	65.0	141.7	2.07	1.38	3.01	0.0007	2,693
<b>Jefferson</b>										
	22051027601	3.9	81.0	49.3	123.3	1.72	1.04	2.62	0.0337	5,268
<b>La Salle</b>										
	22059970300	3.1	71.6	47.3	103.7	1.52	1.00	2.20	0.0485	4,267
<b>Lafayette</b>										
	22055000800	2.6	76.1	48.3	114.2	1.61	1.02	2.42	0.0398	3,162
	22055001200	5.9	68.5	51.3	89.8	1.45	1.09	1.91	0.0122	7,924
<b>Morehouse</b>										
	22067950200	5.0	71.5	52.0	96.5	1.52	1.10	2.05	0.0110	5,073
<b>Natchitoches</b>										
	22069000200	3.2	91.1	61.4	130.6	1.93	1.30	2.77	0.0015	3,183
	22069000400	2.8	75.7	49.3	111.1	1.61	1.05	2.36	0.0311	3,921
	22069000700	2.5	85.2	53.5	128.5	1.81	1.14	2.73	0.0137	3,649
<b>Ouachita</b>										
	22073010504	6.3	68.7	50.6	90.9	1.46	1.07	1.93	0.0166	9,220
	22073010603	3.1	81.3	48.6	124.8	1.72	1.03	2.65	0.0387	6,551
<b>Rapides</b>										
	22079010100 <sup>#</sup>	6.0	69.1	50.5	92.0	1.47	1.07	1.95	0.0178	9,206
	22079011000	1.6	93.8	50.3	155.8	1.99	1.07	3.31	0.0314	2,941

Parish	Census Tract	Average Annual Case Count	Rate*	95% Confidence Interval of Rate	Rate Ratio	95 % Confidence interval of Rate Ratio	P-value	Annual Population Count		
	22079012600	2.6	77.2	48.2	119.3	1.64	1.02	2.53	0.0407	2,182
<b>St. James</b>										
	22093040100	3.0	76.9	50.4	112.4	1.63	1.07	2.39	0.0240	3,521
<b>St. John The Baptist</b>										
	22095070200	3.9	76.3	51.7	109.4	1.62	1.10	2.32	0.0161	6,665
<b>St. Landry</b>										
	22097960500	5.2	107.7	76.4	146.7	2.28	1.62	3.11	0.0000	4,941
	22097960600	6.1	89.0	66.1	117.3	1.89	1.40	2.49	0.0001	6,466
	22097960700	5.1	80.0	58.6	106.9	1.70	1.24	2.27	0.0011	5,462
	22097960900	3.5	79.1	53.2	113.2	1.68	1.13	2.40	0.0116	4,034
	22097961800	4.9	66.1	47.8	89.2	1.40	1.01	1.89	0.0416	6,770
<b>St. Martin</b>										
	22099020100	3.7	70.6	48.4	99.4	1.50	1.03	2.11	0.0365	5,141
	22099020502	3.1	75.0	50.0	108.6	1.59	1.06	2.31	0.0257	3,465
	22099020600	5.4	78.3	57.1	104.8	1.66	1.21	2.22	0.0020	5,777
<b>St. Mary</b>										
	22101040300	2.7	82.0	53.4	120.8	1.74	1.13	2.56	0.0124	3,006
	22101040700	3.1	74.8	49.6	108.8	1.59	1.05	2.31	0.0286	3,536
<b>St. Tammany</b>										
	22103040604	5.3	70.4	51.9	93.0	1.49	1.10	1.97	0.0106	8,696
<b>Tangipahoa</b>										
	22105954600	7.4	70.3	54.3	89.5	1.49	1.15	1.90	0.0028	11,047
<b>Washington</b>										
	22117950700	5.0	76.5	56.0	102.4	1.62	1.19	2.17	0.0029	5,003
<b>Webster</b>										
	22119031700	2.7	92.2	59.6	136.0	1.96	1.26	2.89	0.0033	2,965
<b>Winn</b>										
	22127960100	3.6	86.4	59.6	121.9	1.83	1.26	2.59	0.0019	3,460

\*Rates are per 100,000 and age-adjusted to the 2000 U.S. Std Population (18 age groups - Census P25-1130) standard.

#One or more military areas are located in this census tract.

Table 7. Age-adjusted cancer incidence rates by census tract, significantly higher than Louisiana, kidney and renal pelvis, 2013-2022.

Parish	Census Tract	Average Annual Case Count	Rate*	95% Confidence Interval of Rate		Rate Ratio	95 % Confidence interval of Rate Ratio		P-value	Annual Population Count
<b>Louisiana</b>										
		1251.6	23.9	23.5	24.4					4,624,138
<b>Acadia</b>										
	22001960200	2.5	46.5	28.9	70.6	1.94	1.21	2.95	0.0073	5,696
	22001960400	3.7	54.4	38.0	75.9	2.27	1.59	3.17	0.0000	6,231
	22001960500	2.4	43.6	27.4	66.0	1.82	1.14	2.76	0.0127	5,765
<b>Allen</b>										
	22003950100	2.1	43.2	26.2	67.1	1.80	1.09	2.81	0.0222	4,662
	22003950400	2.0	41.5	24.9	65.5	1.73	1.04	2.74	0.0354	3,978
<b>Bossier</b>										
	22015011106 <sup>#</sup>	4.1	41.1	29.2	56.3	1.72	1.22	2.36	0.0024	8,773
<b>Caddo</b>										
	22017025406	2.7	49.5	32.2	73.8	2.07	1.35	3.09	0.0013	4,183
<b>Calcasieu</b>										
	22019002000	3.8	38.6	26.8	53.9	1.61	1.12	2.25	0.0110	9,915
	22019002100	1.6	47.3	26.4	78.8	1.98	1.10	3.29	0.0233	3,265
<b>Cameron</b>										
	22023970100	2.2	41.2	25.6	63.6	1.72	1.07	2.66	0.0263	4,035
<b>East Baton Rouge</b>										
	22033003507	2.0	53.8	30.9	85.7	2.25	1.29	3.58	0.0053	5,438
	22033004700	2.6	41.0	25.7	62.3	1.72	1.07	2.60	0.0252	5,785
<b>Iberia</b>										
	22045030700	1.8	44.7	25.6	72.3	1.87	1.07	3.02	0.0290	3,813
<b>Iberville</b>										
	22047953101	3.3	45.2	30.3	65.3	1.89	1.26	2.73	0.0025	5,698
<b>Jefferson</b>										
	22051021600	2.8	36.9	24.2	54.1	1.54	1.01	2.26	0.0451	6,709
	22051023500	2.2	40.4	24.4	63.3	1.69	1.02	2.65	0.0428	4,503
	22051026300	1.7	47.2	26.4	79.6	1.97	1.10	3.33	0.0231	2,548

Parish	Census Tract	Average Annual Case Count	Rate*	95% Confidence Interval of Rate		Rate Ratio	95 % Confidence interval of Rate Ratio		P-value	Annual Population Count
	22051026800	1.7	57.0	32.0	94.6	2.38	1.34	3.95	0.0043	2,711
	22051028000	2.1	61.7	34.5	99.9	2.58	1.44	4.18	0.0021	5,142
<b>Jefferson Davis</b>										
	22053000200	2.2	48.9	29.7	75.9	2.04	1.24	3.17	0.0062	4,611
<b>Lafayette</b>										
	22055001402	2.6	40.7	25.8	60.6	1.70	1.08	2.53	0.0239	9,257
	22055001409	4.4	42.8	30.7	58.1	1.79	1.28	2.43	0.0008	9,717
	22055001410	4.6	35.5	25.4	48.1	1.48	1.06	2.01	0.0212	17,038
	22055002102	2.2	47.4	28.3	74.2	1.98	1.18	3.10	0.0104	4,947
	22055002103	2.0	41.5	24.7	65.6	1.74	1.03	2.74	0.0380	4,340
<b>Lafourche</b>										
	22057021901	2.1	45.5	25.4	73.9	1.90	1.06	3.09	0.0315	6,566
	22057021902	2.1	44.0	26.1	69.7	1.84	1.09	2.91	0.0233	4,178
<b>Livingston</b>										
	22063040804	5.2	43.7	31.4	58.9	1.83	1.31	2.46	0.0005	15,541
<b>Natchitoches</b>										
	22069000900 <sup>#</sup>	2.3	39.3	24.4	60.8	1.64	1.02	2.54	0.0422	4,456
<b>Ouachita</b>										
	22073010502	2.2	42.7	24.9	68.5	1.79	1.04	2.86	0.0355	4,433
<b>Rapides</b>										
	22079010100 <sup>#</sup>	3.6	37.8	25.5	54.0	1.58	1.06	2.26	0.0239	9,206
<b>St. Charles</b>										
	22089062100	2.3	43.7	26.4	68.1	1.83	1.10	2.85	0.0207	5,783
<b>St. John The Baptist</b>										
	22095070700	2.3	41.9	24.9	66.4	1.75	1.04	2.78	0.0351	4,096
<b>St. Mary</b>										
	22101040400	2.2	41.8	25.8	65.1	1.75	1.08	2.72	0.0242	3,777
<b>Tangipahoa</b>										
	22105954600	4.6	41.3	29.3	56.4	1.73	1.22	2.36	0.0023	11,047
<b>Vermilion</b>										

<b>Parish</b>	<b>Census Tract</b>	<b>Average Annual Case Count</b>	<b>Rate*</b>	<b>95% Confidence Interval of Rate</b>		<b>Rate Ratio</b>	<b>95 % Confidence interval of Rate Ratio</b>		<b>P-value</b>	<b>Annual Population Count</b>
	22113950200	2.8	47.0	30.5	69.5	1.97	1.28	2.90	0.0028	5,048
<b>Washington</b>	22117950500	3.0	42.1	27.7	61.7	1.76	1.16	2.58	0.0092	5,625

\*Rates are per 100,000 and age-adjusted to the 2000 U.S. Std Population (18 age groups - Census P25-1130) standard.

#One or more military areas are located in this census tract.

Table 8. Age-adjusted cancer incidence rates by census tract, significantly higher than Louisiana, Non-Hodgkin lymphoma, 2013-2022.

Parish	Census Tract	Average Annual Case Count	Rate*	95% Confidence Interval of Rate		Rate Ratio	95 % Confidence interval of Rate Ratio		P-value	Annual Population Count
<b>Louisiana</b>										
		1006.2	20.2	19.7	20.6					4,624,138
<b>Ascension</b>										
	22005030205	2.7	49.2	28.1	77.4	2.44	1.39	3.84	0.0025	10,978
<b>Bossier</b>										
	22015011103	2.4	37.7	21.0	61.1	1.87	1.04	3.03	0.0363	7,249
<b>De Soto</b>										
	22031950100	3.5	38.1	24.9	55.7	1.89	1.23	2.76	0.0042	8,668
<b>East Baton Rouge</b>										
	22033004507	1.8	46.4	25.3	76.4	2.30	1.26	3.79	0.0084	4,994
<b>Evangeline</b>										
	22039950100	2.2	34.5	21.3	52.9	1.71	1.06	2.62	0.0293	6,266
<b>Jefferson</b>										
	22051020203	3.5	35.0	23.8	50.2	1.74	1.18	2.49	0.0062	7,282
	22051027804	3.3	46.8	30.3	68.7	2.32	1.50	3.41	0.0003	7,875
	22051028200	1.7	45.9	24.7	76.4	2.28	1.23	3.79	0.0106	4,524
<b>Lafayette</b>										
	22055001401	2.6	36.5	22.6	55.4	1.81	1.12	2.75	0.0166	9,301
	22055002104	1.9	45.5	24.4	75.2	2.26	1.21	3.73	0.0118	6,132
<b>Lafourche</b>										
	22057020703	2.0	36.0	21.8	56.3	1.79	1.08	2.80	0.0247	5,168
<b>Livingston</b>										
	22063040500	3.4	34.2	23.1	48.5	1.70	1.15	2.41	0.0090	12,128
	22063040804	3.4	34.9	22.8	50.5	1.73	1.13	2.50	0.0123	15,541
<b>Orleans</b>										
	22071013400	1.6	74.5	37.6	151.1	3.69	1.87	7.50	0.0005	2,508
<b>St. John The Baptist</b>										
	22095070700	2.4	38.6	24.3	59.7	1.92	1.20	2.96	0.0072	4,096
<b>St. Tammany</b>										
	22103040400	3.5	33.5	23.1	46.9	1.66	1.14	2.33	0.0084	10,912

Parish	Census Tract	Average Annual Case Count	Rate*	95% Confidence Interval of Rate		Rate Ratio	95 % Confidence interval of Rate Ratio		P-value	Annual Population Count
	22103040802	3.1	32.7	20.7	49.5	1.62	1.03	2.46	0.0388	7,203
	22103041300	3.4	34.8	23.3	50.6	1.73	1.15	2.51	0.0087	7,009
<b>Terrebonne</b>										
	22109001000	2.0	37.6	21.8	59.9	1.87	1.08	2.97	0.0263	6,053
<b>Webster</b>										
	22119032000	1.9	35.4	21.1	57.9	1.76	1.04	2.87	0.0343	3,202
<b>West Baton Rouge</b>										
	22121020402	2.0	38.9	22.6	61.2	1.93	1.12	3.04	0.0188	8,202

\*Rates are per 100,000 and age-adjusted to the 2000 U.S. Std Population (18 age groups - Census P25-1130) standard.

#One or more military areas are located in this census tract.

Table 9. Age-adjusted cancer incidence rates by census tract, significantly higher than Louisiana, urinary bladder, 2013-2022.

Parish	Census Tract	Average Annual Case Count	Rate*	95% Confidence Interval of Rate		Rate Ratio	95 % Confidence interval of Rate Ratio		P-value	Annual Population Count
<b>Louisiana</b>										
		986.5	19.8	19.4	20.2					4,624,138
<b>Acadia</b>										
	22001960500	2.0	35.8	21.5	56.3	1.81	1.08	2.84	0.0247	5,765
<b>Ascension</b>										
	22005030101	2.2	36.4	20.7	58.3	1.83	1.04	2.94	0.0360	7,471
	22005030206	2.4	33.2	20.5	50.3	1.68	1.03	2.54	0.0369	10,544
<b>Assumption</b>										
	22007050200	2.8	42.1	27.2	62.9	2.12	1.37	3.17	0.0011	5,074
	22007050600	1.8	39.4	22.6	64.6	1.99	1.14	3.26	0.0169	3,893
<b>Avoyelles</b>										
	22009030200	1.8	55.1	31.9	89.6	2.78	1.61	4.52	0.0005	2,599
<b>Bossier</b>										
	22015011108	5.1	48.7	33.4	67.7	2.46	1.68	3.42	0.0000	16,798
<b>Caddo</b>										
	22017024202	2.4	35.9	20.3	57.8	1.81	1.02	2.92	0.0415	6,803
	22017024304	2.5	36.7	21.7	58.8	1.85	1.09	2.97	0.0234	4,699
	22017024503	1.9	41.6	24.0	66.9	2.10	1.21	3.38	0.0098	4,567
<b>Calcasieu</b>										
	22019001801	2.5	37.8	22.6	58.0	1.91	1.14	2.93	0.0149	10,726
	22019002201	2.2	39.2	21.3	64.0	1.97	1.08	3.23	0.0292	8,481
<b>De Soto</b>										
	22031950100	2.9	31.8	20.0	47.8	1.60	1.01	2.41	0.0469	8,668
<b>East Baton Rouge</b>										
	22033004009	2.2	38.9	21.0	64.1	1.96	1.06	3.24	0.0330	8,637
<b>Franklin</b>										
	22041950100	1.6	36.3	20.1	60.6	1.83	1.01	3.06	0.0449	3,804
<b>Jefferson</b>										
	22051020203	3.4	30.1	20.6	43.3	1.52	1.04	2.19	0.0325	7,282
	22051020400	2.0	39.5	23.7	64.7	1.99	1.19	3.26	0.0095	3,211
	22051020513	1.6	39.6	20.4	67.8	2.00	1.03	3.42	0.0415	5,079

Parish	Census Tract	Average Annual Case Count	Rate*	95% Confidence Interval of Rate		Rate Ratio	95 % Confidence interval of Rate Ratio		P-value	Annual Population Count
	22051027806	2.5	38.9	23.8	59.8	1.96	1.20	3.02	0.0085	6,612
	22051027807	2.6	38.7	22.8	60.4	1.95	1.15	3.05	0.0144	8,839
<b>Natchitoches</b>										
	22069000900 <sup>#</sup>	2.0	33.8	20.3	53.7	1.70	1.02	2.71	0.0409	4,456
<b>Pointe Coupee</b>										
	22077952400	1.7	40.0	22.4	65.9	2.02	1.13	3.32	0.0193	4,123
<b>Rapides</b>										
	22079010100 <sup>#</sup>	2.9	36.1	22.4	54.6	1.82	1.13	2.76	0.0156	9,206
<b>St. Charles</b>										
	22089063200	2.5	36.6	22.9	55.7	1.84	1.15	2.81	0.0116	5,812
<b>St. Tammany</b>										
	22103041101	1.6	45.0	23.7	76.4	2.27	1.19	3.86	0.0140	4,045
	22103041207	1.9	39.8	23.3	63.9	2.01	1.17	3.22	0.0121	4,305
	22103041208	1.7	57.0	31.3	94.4	2.87	1.58	4.77	0.0010	4,663
<b>Tangipahoa</b>										
	22105954600	3.9	36.6	25.1	51.3	1.84	1.27	2.59	0.0019	11,047
<b>Terrebonne</b>										
	22109001500	2.3	35.9	22.1	55.2	1.81	1.11	2.78	0.0181	6,707
<b>Union</b>										
	22111960600	1.7	38.7	21.1	66.0	1.95	1.06	3.33	0.0315	3,260
<b>Vermilion</b>										
	22113950500	2.3	45.0	27.4	69.2	2.27	1.38	3.49	0.0018	5,700
<b>Webster</b>										
	22119031500 <sup>#</sup>	2.6	34.2	22.0	51.7	1.73	1.11	2.61	0.0168	5,398
	22119032100	2.4	34.6	21.4	53.0	1.75	1.08	2.67	0.0245	6,538

\*Rates are per 100,000 and age-adjusted to the 2000 U.S. Std Population (18 age groups - Census P25-1130) standard.

<sup>#</sup>One or more military areas are located in this census tract.

Table 10. Age-adjusted cancer incidence rates by census tract, significantly higher than Louisiana, melanoma of the skin, 2013-2022.

Parish	Census Tract	Average Annual Case Count	Rate*	95% Confidence Interval of Rate		Rate Ratio	95 % Confidence interval of Rate Ratio		P-value	Annual Population Count
<b>Louisiana</b>										
		945.6	19.3	18.9	19.7					4,624,138
<b>Ascension</b>										
	22005030101	2.6	37.4	22.9	57.2	1.94	1.19	2.97	0.0090	7,471
	22005030203	3.1	31.0	20.0	45.8	1.61	1.04	2.38	0.0335	11,949
	22005030205	3.9	42.4	29.5	59.2	2.20	1.53	3.07	0.0000	10,978
	22005030206	3.0	31.7	20.5	46.4	1.64	1.07	2.41	0.0256	10,544
	22005030300	4.1	28.1	19.4	39.3	1.46	1.01	2.04	0.0459	15,581
<b>Beauregard</b>										
	22011960100	2.2	32.6	20.1	50.1	1.69	1.04	2.60	0.0347	6,411
<b>Bossier</b>										
	22015011103	2.3	47.9	26.6	77.3	2.48	1.38	4.01	0.0034	7,249
	22015011108	4.4	31.1	21.2	43.6	1.61	1.10	2.27	0.0152	16,798
	22015011109	2.5	37.7	24.1	56.0	1.95	1.25	2.91	0.0042	7,635
	22015011110	4.0	43.9	30.9	60.6	2.28	1.60	3.15	0.0000	7,803
<b>Caddo</b>										
	22017023905	1.6	44.4	25.0	72.4	2.30	1.30	3.76	0.0054	4,226
	22017025406	2.1	40.4	24.1	64.2	2.10	1.25	3.33	0.0060	4,183
<b>Calcasieu</b>										
	22019001904	2.2	35.2	21.8	54.1	1.83	1.13	2.81	0.0147	5,501
	22019002203	2.1	34.8	20.0	55.8	1.81	1.04	2.90	0.0374	7,079
	22019003400	1.8	46.1	23.9	78.7	2.39	1.24	4.09	0.0108	4,994
<b>East Baton Rouge</b>										
	22033001700	1.8	34.0	19.7	54.9	1.77	1.02	2.85	0.0421	5,249
	22033002000	2.0	35.4	20.5	58.5	1.84	1.06	3.04	0.0305	3,592
	22033002601	2.0	41.0	24.5	65.5	2.13	1.27	3.40	0.0052	3,912
	22033002602	2.1	45.4	28.0	70.2	2.36	1.45	3.64	0.0009	3,982
	22033003801	3.4	39.3	26.6	56.3	2.04	1.38	2.93	0.0006	7,757
	22033003805	2.9	41.0	26.3	61.0	2.13	1.36	3.17	0.0013	6,912

Parish	Census Tract	Average Annual Case Count	Rate*	95% Confidence Interval of Rate		Rate Ratio	95 % Confidence interval of Rate Ratio		P-value	Annual Population Count
	22033003906	4.1	33.4	23.5	46.5	1.73	1.22	2.41	0.0027	9,099
	22033004006	4.5	41.9	29.7	57.7	2.17	1.54	3.00	0.0000	8,443
	22033004009	2.3	36.0	19.5	59.5	1.87	1.01	3.09	0.0461	8,637
	22033004016	5.7	90.9	66.4	121.1	4.72	3.44	6.29	0.0000	7,006
	22033004301	2.7	31.8	20.6	47.6	1.65	1.07	2.47	0.0255	6,804
	22033004302	2.8	53.5	33.8	79.9	2.78	1.75	4.15	0.0000	5,743
	22033004402	2.7	50.3	31.5	76.0	2.61	1.63	3.94	0.0002	5,804
	22033004403	3.0	49.8	32.0	73.8	2.58	1.66	3.83	0.0001	5,692
	22033004505	2.0	37.0	20.5	60.4	1.92	1.06	3.14	0.0312	8,096
	22033004507	2.2	40.1	23.6	63.7	2.08	1.22	3.31	0.0080	4,994
	22033004508	3.9	42.3	28.4	60.9	2.20	1.47	3.16	0.0002	8,080
	22033004510	2.8	33.6	21.7	50.2	1.74	1.13	2.61	0.0138	7,071
	22033004900	2.6	47.8	29.6	73.3	2.48	1.53	3.80	0.0004	4,882
	22033005000	3.1	58.1	36.9	88.6	3.01	1.92	4.60	0.0000	3,372
<b>Jefferson</b>										
	22051022400	2.0	35.7	20.7	59.6	1.85	1.07	3.09	0.0274	3,369
	22051024800	2.3	47.0	29.1	73.3	2.44	1.51	3.81	0.0005	3,358
<b>Lafayette</b>										
	22055001406	2.1	43.8	25.9	68.7	2.27	1.34	3.57	0.0030	5,593
<b>Livingston</b>										
	22063040201	2.0	34.5	20.3	54.7	1.79	1.05	2.84	0.0318	6,152
	22063040301	4.0	41.2	29.0	56.9	2.14	1.50	2.96	0.0001	9,623
	22063040303	3.5	44.2	29.7	63.0	2.29	1.54	3.27	0.0001	10,650
	22063040402	2.5	33.5	20.2	51.7	1.74	1.05	2.69	0.0333	7,825
	22063040804	3.7	36.2	23.7	52.2	1.88	1.23	2.71	0.0044	15,541
	22063040902	2.6	37.2	23.5	56.5	1.93	1.22	2.93	0.0058	6,042
<b>Orleans</b>										
	22071007606	2.4	70.6	43.1	108.8	3.66	2.24	5.65	0.0000	3,462
	22071011700	1.9	47.6	27.7	77.2	2.47	1.44	4.01	0.0016	3,260
	22071013400	1.8	51.1	28.7	114.2	2.65	1.49	5.93	0.0015	2,508

Parish	Census Tract	Average Annual Case Count	Rate*	95% Confidence Interval of Rate		Rate Ratio	95 % Confidence interval of Rate Ratio		P-value	Annual Population Count
<b>Ouachita</b>										
	22073000200	2.5	41.1	26.0	62.0	2.13	1.35	3.22	0.0018	5,594
	22073001700	1.7	35.3	20.0	59.3	1.83	1.04	3.08	0.0376	3,097
	22073005203	1.7	49.8	27.7	82.5	2.59	1.43	4.28	0.0023	3,191
	22073005204	2.2	40.8	25.1	62.7	2.12	1.30	3.25	0.0032	5,721
	22073005301	2.5	36.7	23.5	54.9	1.90	1.22	2.85	0.0056	6,637
	22073010202	2.7	39.6	25.6	58.5	2.05	1.33	3.04	0.0017	6,356
	22073010301	2.2	48.9	30.1	75.7	2.54	1.56	3.93	0.0003	3,556
	22073010302	1.6	39.1	22.1	64.6	2.03	1.15	3.35	0.0165	4,011
	22073010400	3.2	40.6	26.4	59.1	2.11	1.37	3.07	0.0011	9,516
	22073010502	2.0	36.3	21.6	58.2	1.88	1.12	3.02	0.0179	4,433
	22073010504	3.4	36.3	24.9	51.4	1.88	1.29	2.67	0.0015	9,220
<b>Rapides</b>										
	22079012301	2.7	46.4	30.2	68.1	2.41	1.57	3.54	0.0001	5,519
	22079012302	2.3	36.5	21.9	58.8	1.89	1.14	3.05	0.0152	3,839
<b>St. Tammany</b>										
	22103040103	2.1	42.0	24.9	66.5	2.18	1.29	3.45	0.0046	4,781
	22103040104	3.9	44.6	30.5	63.6	2.32	1.58	3.30	0.0000	6,822
	22103040202	3.8	38.6	26.3	55.0	2.00	1.37	2.85	0.0006	7,432
	22103040303	3.9	38.9	27.3	53.7	2.02	1.42	2.79	0.0002	9,138
	22103040304	7.0	69.3	50.6	93.2	3.60	2.62	4.84	0.0000	7,059
	22103040305	4.6	30.9	21.7	42.8	1.61	1.12	2.22	0.0103	15,869
	22103040400	4.8	40.7	29.7	54.6	2.11	1.54	2.84	0.0000	10,912
	22103040601	2.1	51.9	28.3	93.3	2.69	1.47	4.84	0.0021	2,177
	22103040602	2.1	55.3	32.8	89.0	2.87	1.70	4.62	0.0002	2,739
	22103040605	3.7	47.5	32.5	67.2	2.46	1.69	3.49	0.0000	6,600
	22103040701 <sup>#</sup>	3.7	39.1	26.6	55.3	2.03	1.38	2.87	0.0005	8,753
	22103040704	2.3	33.3	20.0	52.0	1.73	1.04	2.70	0.0369	6,683
	22103040705	2.1	37.6	22.3	59.0	1.95	1.16	3.06	0.0136	6,384
	22103040708	4.0	58.6	40.1	82.8	3.04	2.08	4.30	0.0000	6,393

Parish	Census Tract	Average Annual Case Count	Rate*	95% Confidence Interval of Rate		Rate Ratio	95 % Confidence interval of Rate Ratio		P-value	Annual Population Count
	22103040802	4.6	40.9	28.6	57.4	2.12	1.48	2.98	0.0001	7,203
	22103041003	2.0	35.2	21.0	55.3	1.83	1.09	2.87	0.0237	5,644
	22103041101	1.7	39.6	21.7	66.2	2.05	1.12	3.44	0.0206	4,045
	22103041207	1.7	35.7	20.4	58.6	1.85	1.06	3.04	0.0322	4,305
	22103041208	2.4	64.7	38.0	102.5	3.36	1.97	5.32	0.0000	4,663
	22103041209	2.6	42.8	27.7	63.8	2.22	1.44	3.31	0.0006	5,241
	22103041211	2.7	43.6	28.4	63.9	2.26	1.48	3.32	0.0003	6,294
	22103041212	1.7	61.6	32.9	103.7	3.20	1.71	5.38	0.0006	3,883
	22103041300	3.2	31.9	21.3	46.7	1.66	1.10	2.43	0.0160	7,009
<b>Tangipahoa</b>										
	22105953700	3.4	31.7	21.0	45.7	1.65	1.09	2.38	0.0188	11,257
	22105954600	3.7	36.1	25.1	50.2	1.87	1.30	2.60	0.0011	11,047
<b>Terrebonne</b>										
	22109001000	2.8	50.5	32.4	74.7	2.62	1.68	3.88	0.0001	6,053
	22109001700	3.7	40.3	27.9	56.3	2.09	1.45	2.92	0.0002	9,086
<b>Union</b>										
	22111960600	2.0	44.3	25.7	72.3	2.30	1.33	3.75	0.0037	3,260
<b>Vernon</b>										
	22115950200 <sup>#</sup>	2.0	38.0	22.7	59.6	1.97	1.18	3.10	0.0109	5,059
<b>Washington</b>										
	22117950500	2.3	34.0	21.0	52.3	1.76	1.09	2.72	0.0219	5,625

\*Rates are per 100,000 and age-adjusted to the 2000 U.S. Std Population (18 age groups - Census P25-1130) standard.

<sup>#</sup>One or more military areas are located in this census tract.

Table 11. Age-adjusted cancer incidence rates by census tract, significantly higher than Louisiana, pancreas, 2013-2022.

Parish	Census Tract	Average Annual Case Count	Rate*	95% Confidence Interval of Rate		Rate Ratio	95 % Confidence interval of Rate Ratio		P-value	Annual Population Count
<b>Louisiana</b>		797.4	15.7	15.4	16.1					4,624,138
<b>Allen</b>	22003950500	1.9	28.2	16.4	44.9	1.79	1.04	2.86	0.0354	7,056
<b>Bossier</b>	22015011200	2.3	25.9	15.9	40.5	1.65	1.01	2.58	0.0464	6,634
<b>Caddo</b>	22017024303	1.7	37.6	20.9	61.6	2.39	1.33	3.92	0.0047	5,558
<b>East Baton Rouge</b>	22033004510	1.8	31.1	16.9	51.6	1.98	1.08	3.28	0.0290	7,071
<b>Jefferson</b>	22051027502	1.6	31.7	16.0	57.1	2.02	1.01	3.63	0.0457	3,599
<b>Livingston</b>	22063040201	1.6	36.0	19.0	60.5	2.29	1.21	3.85	0.0125	6,152
<b>Rapides</b>	22079010500	1.8	29.9	16.9	48.5	1.90	1.08	3.08	0.0281	6,484
<b>St. Charles</b>	22089063100	1.8	30.3	16.9	49.4	1.93	1.07	3.15	0.0291	7,378
<b>St. Landry</b>	22097960600	2.3	31.1	19.1	48.4	1.98	1.21	3.08	0.0073	6,466

\*Rates are per 100,000 and age-adjusted to the 2000 U.S. Std Population (18 age groups - Census P25-1130) standard.

Table 12. Age-adjusted cancer incidence rates by census tract, significantly higher than Louisiana, leukemia, 2013-2022.

Parish	Census Tract	Average Annual Case Count	Rate*	95% Confidence Interval of Rate		Rate Ratio	95 % Confidence interval of Rate Ratio		P-value	Annual Population Count
<b>Louisiana</b>										
		761.4	15.5	15.2	15.9					4,624,138
<b>Acadia</b>										
	22001960100	1.8	27.2	15.7	44.0	1.75	1.01	2.83	0.0465	5,880
<b>Calcasieu</b>										
	22019001801	2.5	27.6	17.4	41.5	1.78	1.12	2.68	0.0162	10,726
	22019002201	1.9	31.6	17.3	51.9	2.03	1.12	3.34	0.0218	8,481
<b>East Baton Rouge</b>										
	22033004403	1.9	38.0	20.6	63.2	2.45	1.32	4.07	0.0056	5,692
<b>Iberia</b>										
	22045031300	1.6	29.9	16.6	49.6	1.93	1.07	3.19	0.0310	5,542
<b>Lafayette</b>										
	22055001401	2.1	30.4	17.9	47.8	1.95	1.15	3.08	0.0147	9,301
<b>Livingston</b>										
	22063040500	2.6	25.5	16.1	38.0	1.64	1.03	2.45	0.0359	12,128
<b>Rapides</b>										
	22079010300	1.6	28.4	15.9	47.0	1.83	1.02	3.03	0.0416	5,170
<b>Terrebonne</b>										
	22109000900	1.9	29.5	17.7	47.0	1.90	1.14	3.03	0.0154	5,007
	22109001700	2.2	28.4	17.0	44.0	1.83	1.09	2.84	0.0226	9,086
<b>Vermilion</b>										
	22113950100	2.0	26.7	15.6	42.1	1.72	1.00	2.71	0.0482	9,078

\*Rates are per 100,000 and age-adjusted to the 2000 U.S. Std Population (18 age groups - Census P25-1130) standard.

#One or more military areas are located in this census tract.

Table 13. Age-adjusted cancer incidence rates by census tract, significantly higher than Louisiana, oral cavity and pharynx, 2013-2022.

Parish	Census Tract	Average Annual Case Count	Rate*	95% Confidence Interval of Rate		Rate Ratio	95 % Confidence interval of Rate Ratio		P-value	Annual Population Count
<b>Louisiana</b>		743.3	13.9	13.6	14.3					4,624,138
<b>Ascension</b>	22005030203	2.5	31.7	17.8	50.8	2.27	1.28	3.64	0.0063	11,949
<b>Caddo</b>	22017025406	1.8	35.8	20.4	59.0	2.57	1.46	4.23	0.0017	4,183
<b>Calcasieu</b>	22019000700	1.6	27.2	15.3	44.9	1.95	1.10	3.22	0.0238	5,162
<b>Livingston</b>	22063040802	2.1	25.3	15.3	40.0	1.81	1.09	2.87	0.0220	6,559
	22063040804	2.7	23.5	14.3	36.0	1.68	1.02	2.58	0.0408	15,541
<b>Morehouse</b>	22067950200	1.7	29.6	16.7	48.5	2.12	1.20	3.48	0.0111	5,073
<b>Ouachita</b>	22073010504	2.6	26.9	16.0	42.1	1.93	1.15	3.02	0.0148	9,220
<b>Rapides</b>	22079010500	1.9	26.3	15.6	41.8	1.89	1.12	3.00	0.0180	6,484
<b>St. Landry</b>	22097961800	2.3	33.1	20.1	51.5	2.38	1.44	3.69	0.0012	6,770
<b>St. Tammany</b>	22103041204	2.9	23.1	15.0	34.5	1.66	1.07	2.48	0.0241	9,406
<b>Tangipahoa</b>	22105954600	2.7	22.4	14.2	33.6	1.61	1.02	2.41	0.0408	11,047
<b>Terrebonne</b>	22109000202	1.7	28.5	14.4	49.5	2.04	1.03	3.55	0.0411	7,075
	22109001700	2.7	29.2	18.7	43.5	2.10	1.34	3.12	0.0017	9,086
<b>Winn</b>	22127960200	1.9	25.3	14.9	41.0	1.81	1.07	2.94	0.0291	5,615

\*Rates are per 100,000 and age-adjusted to the 2000 U.S. Std Population (18 age groups - Census P25-1130) standard.

Table 14. Age-adjusted cancer incidence rates by census tract, significantly higher than Louisiana, thyroid, 2013-2022.

Parish	Census Tract	Average Annual Case Count	Rate*	95% Confidence Interval of Rate		Rate Ratio	95 % Confidence interval of Rate Ratio		P-value	Annual Population Count
<b>Louisiana</b>										
		664.4	13.7	13.3	14.0					4,624,138
<b>Ascension</b>										
	22005030102	1.9	28.6	17.0	45.8	2.10	1.25	3.35	0.0064	5,819
	22005030204	2.7	25.1	15.8	37.7	1.84	1.16	2.76	0.0112	11,941
	22005030206	2.3	23.2	14.5	35.2	1.70	1.06	2.58	0.0274	10,544
<b>Bossier</b>										
	22015011103	1.9	25.5	15.1	40.9	1.87	1.10	3.00	0.0212	7,249
	22015011106 <sup>#</sup>	2.3	24.0	15.0	36.5	1.76	1.10	2.68	0.0195	8,773
	22015011109	2.2	29.4	18.3	44.9	2.15	1.34	3.29	0.0022	7,635
	22015011110	2.2	23.4	14.2	36.4	1.71	1.04	2.67	0.0360	7,803
<b>East Baton Rouge</b>										
	22033004602	1.8	30.4	17.7	48.5	2.22	1.30	3.55	0.0047	5,817
<b>Jefferson</b>										
	22051023500	1.6	29.9	16.2	50.9	2.19	1.18	3.73	0.0140	4,503
	22051023600	1.7	30.1	17.2	48.9	2.20	1.26	3.59	0.0069	5,213
<b>Lafayette</b>										
	22055001404	2.4	30.4	18.9	46.6	2.22	1.38	3.42	0.0014	9,070
	22055001901	1.6	26.9	13.7	46.8	1.97	1.01	3.43	0.0480	6,272
<b>Livingston</b>										
	22063040401	1.8	24.0	14.1	38.7	1.75	1.03	2.84	0.0389	7,376
<b>Ouachita</b>										
	22073010400	2.4	24.9	15.8	37.5	1.83	1.16	2.75	0.0109	9,516
<b>Vermilion</b>										
	22113950902	2.5	36.3	23.3	53.7	2.66	1.71	3.93	0.0000	7,737
<b>Vernon</b>										
	22115950100	1.9	33.3	19.5	53.0	2.44	1.43	3.89	0.0016	5,299
<b>West Baton Rouge</b>										
	22121020300	1.9	29.6	17.3	47.5	2.17	1.27	3.49	0.0058	5,804

\*Rates are per 100,000 and age-adjusted to the 2000 U.S. Std Population (18 age groups - Census P25-1130) standard.

<sup>#</sup>One or more military areas are located in this census tract.

Table 15. Age-adjusted cancer incidence rates by census tract, significantly higher than Louisiana, Uterus, 2013-2022.

Parish	Census Tract	Average Annual Case Count	Rate*	95% Confidence Interval of Rate		Rate Ratio	95 % Confidence interval of Rate Ratio		P-value	Annual Population Count
<b>Louisiana</b>										
		623.6	21.6	21.1	22.2					2,352,539
<b>Caddo</b>										
	22017023901	2.0	39.3	22.7	64.7	1.82	1.05	2.99	0.0334	3,426.00
	22017024106	1.9	43.8	25.8	69.9	2.02	1.19	3.24	0.0105	3,761
<b>Jefferson</b>										
	22051027000	1.6	42.2	23.3	71.0	1.95	1.08	3.29	0.0284	3,119
<b>Livingston</b>										
	22063040600	2.3	36.7	23.0	55.9	1.70	1.06	2.59	0.0277	5,212
<b>Tangipahoa</b>										
	22105953900	1.8	37.8	21.9	61.0	1.75	1.01	2.82	0.0460	4,980

\*Rates are per 100,000 and age-adjusted to the 2000 U.S. Std Population (18 age groups - Census P25-1130) standard.

Table 16. Age-adjusted cancer incidence rates by census tract, significantly higher than Louisiana, liver and intrahepatic bile duct, 2013-2022.

Parish	Census Tract	Average Annual Case Count	Rate*	95% Confidence Interval of Rate		Rate Ratio	95 % Confidence interval of Rate Ratio		P-value	Annual Population Count
<b>Louisiana</b>		616.5	10.8	10.6	11.1					4,624,138
<b>Iberville</b>	22047953200 <sup>#</sup>	3.3	43.1	26.7	66.0	3.97	2.46	6.09	0.0000	7,090
<b>Jefferson</b>	22051027000	1.6	19.4	10.9	32.9	1.79	1.00	3.03	0.0494	6,067
	22051027805	1.8	20.8	11.5	34.9	1.92	1.06	3.22	0.0312	8,958
<b>Lafayette</b>	22055001200	2.7	31.6	20.3	46.9	2.91	1.87	4.33	0.0000	7,924
<b>St. Tammany</b>	22103041003	1.6	20.0	10.9	34.5	1.84	1.00	3.18	0.0499	5,644
<b>Terrebonne</b>	22109000500	1.7	21.2	12.2	35.2	1.96	1.12	3.25	0.0193	5,800
<b>West Feliciana</b>	22125951701	3.7	33.0	23.1	47.8	3.04	2.13	4.42	0.0000	8,127

\*Rates are per 100,000 and age-adjusted to the 2000 U.S. Std Population (18 age groups - Census P25-1130) standard.

<sup>#</sup>One or more military areas are located in this census tract.

Table 17. Age-adjusted cancer incidence rates by census tract, significantly higher than Louisiana, myeloma, 2013-2022.

Parish	Census Tract	Average Annual Case Count	Rate*	95% Confidence Interval of Rate		Rate Ratio	95 % Confidence interval of Rate Ratio		P-value	Annual Population Count
<b>Louisiana</b>										
		463.1	9.0	8.8	9.3					4,624,138
<b>East Baton Rouge</b>										
	22033004005	1.9	25.2	14.8	40.8	2.80	1.64	4.53	0.0004	6,239

\*Rates are per 100,000 and age-adjusted to the 2000 U.S. Std Population (18 age groups - Census P25-1130) standard.

Figure 1. Comparison of Cancer Incidence Rates<sup>1</sup> of Individual Census Tracts with Louisiana, All Cancers Combined, 2013-2022

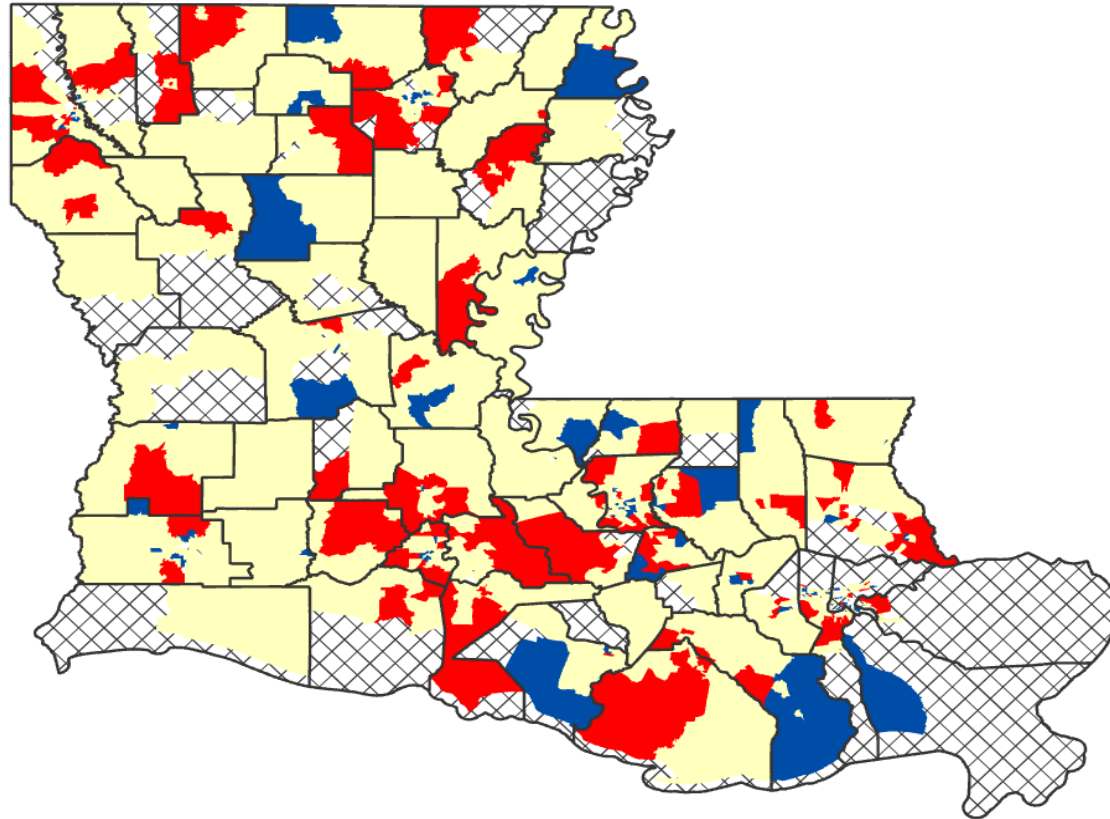

- The rate is statistically significantly lower than Louisiana
- The rate is not statistically significantly different from Louisiana
- The rate is statistically significantly higher than Louisiana
- The census tract does not meet the requirements (population count > 20,000 and case count  $\geq$  16 for the 2013-2022 combined data) for publication of cancer incidence data, which is a restriction in state law that is in compliance with HIPAA rules and the standard of United States Cancer Statistics.

<sup>1</sup>Average annual age-adjusted (2000 US) incidence rates

Figure 2. Comparison of Cancer Incidence Rates<sup>1</sup> of Individual Census Tracts with Louisiana, Prostate, 2013-2022

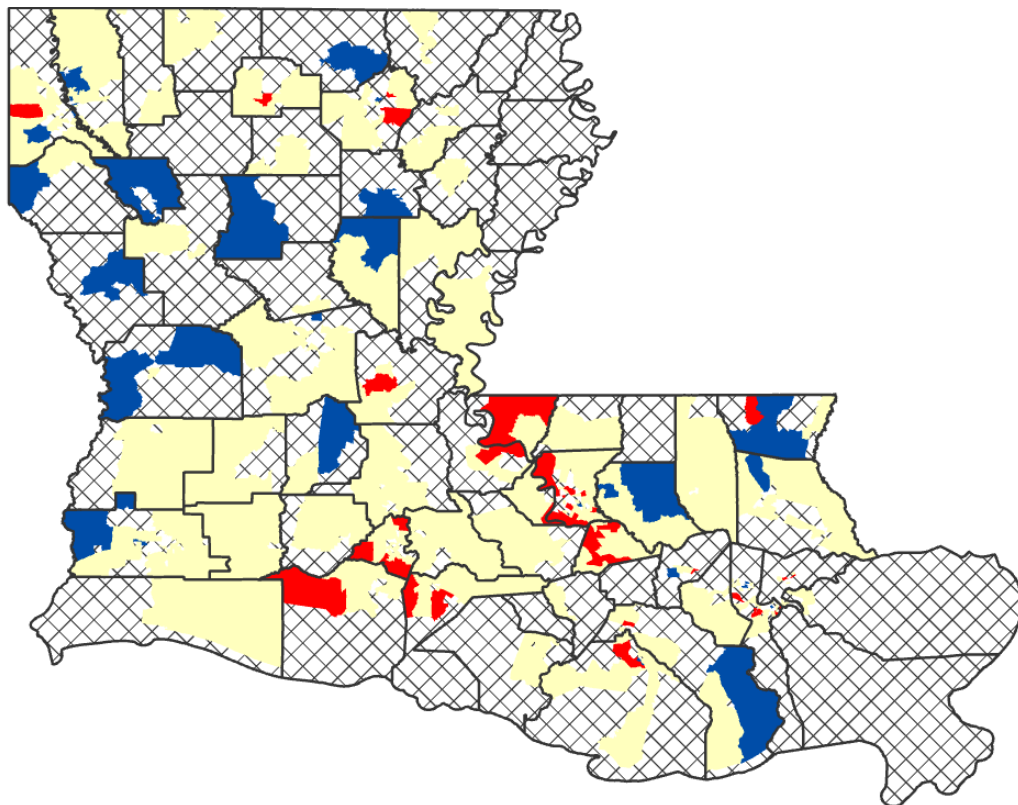

- The rate is statistically significantly lower than Louisiana.
- The rate is not statistically significantly different from Louisiana.
- The rate is statistically significantly higher than Louisiana.
- The census tract does not meet the requirements (population count > 20,000 and case count ≥ 16 for the 2013-2022 combined data) for publication of cancer incidence data, which is a restriction in state law that is in compliance with HIPAA rules and the standard of United States Cancer Statistics.

**Risk Factors<sup>2</sup>**

- Increased age (rises rapidly after age 50)
- Race/Ethnicity: African ancestry
- Family history of prostate cancer in first-degree relative
- Certain inherited genetic conditions, including Lynch syndrome and BRCA1 and BRCA2 mutations
- Hormones: increased dihydrotestosterone (DHT) levels
- U.S. and Caribbean geographical locations
- Taking vitamin E alone or folic acid
- Diets high in dairy and calcium
- Chemical exposures: Arsenic

<sup>1</sup>Average annual age-adjusted (2000 US) incidence rates

<sup>2</sup>American Cancer Society, *Cancer Facts & Figures 2026*; National Cancer Institute, [www.cancer.gov](http://www.cancer.gov).

Figure 3. Comparison of Cancer Incidence Rates<sup>1</sup> of Individual Census Tracts with Louisiana, Female Breast, 2013-2022

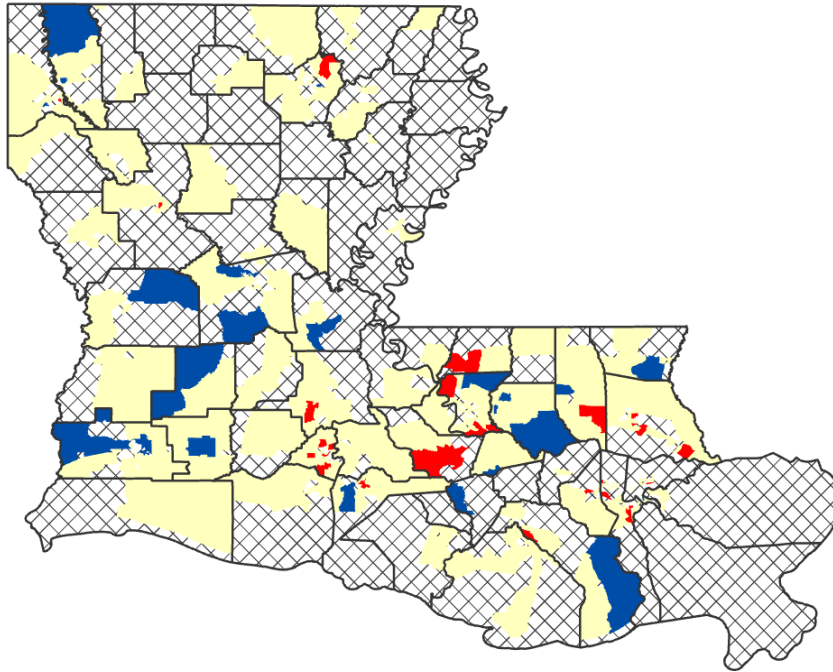

- The rate is statistically significantly lower than Louisiana.
- The rate is not statistically significantly different from Louisiana.
- The rate is statistically significantly higher than Louisiana.
- The census tract does not meet the requirements (population count > 20,000 and case count ≥ 16 for the 2013-2022 combined data) for publication of cancer incidence data, which is a restriction in state law that is in compliance with HIPAA rules and the standard of United States Cancer Statistics.

**Risk Factors<sup>2</sup>**

- Increased age
- Race/ethnicity
- Long menstrual history (starting early and ending later in life)
- Inherited mutations in BRCA1/BRCA2, PALB2, CHEK2, TP53, CDH1, PTEN, STK11, or ATM genes
- Personal or family history of breast or ovarian cancer
- Benign breast conditions (ex. atypical hyperplasia)
- Personal history of ductal or lobular carcinoma in situ, high-dose radiation to chest at young age, or high breast density
- Exposure to diethylstilbestrol (DES) before birth (in utero)
- or taking it during pregnancy
- Weight gain after age of 18
- Being overweight or obese
- Height (tall/being taller)
- Physical inactivity
- Alcohol consumption
- Birth Controls that use hormones
- Long-term use of combination hormone replacement therapy
- Postmenopausal hormone use
- Not fully carrying a pregnancy to term
- Having no pregnancies at all
- Older age at first pregnancy
- Increased risk for the first 10 years following childbirth
- Not breastfeeding
- Menopausal hormone therapy (combined estrogen and progesterin)

<sup>1</sup>Average annual age-adjusted (2000 US) incidence rates

<sup>2</sup>American Cancer Society, *Cancer Facts & Figures 2026*; National Cancer Institute, [www.cancer.gov](http://www.cancer.gov).

Figure 4. Comparison of Cancer Incidence Rates<sup>1</sup> of Individual Census Tracts with Louisiana, Lung & Bronchus, 2013-2022

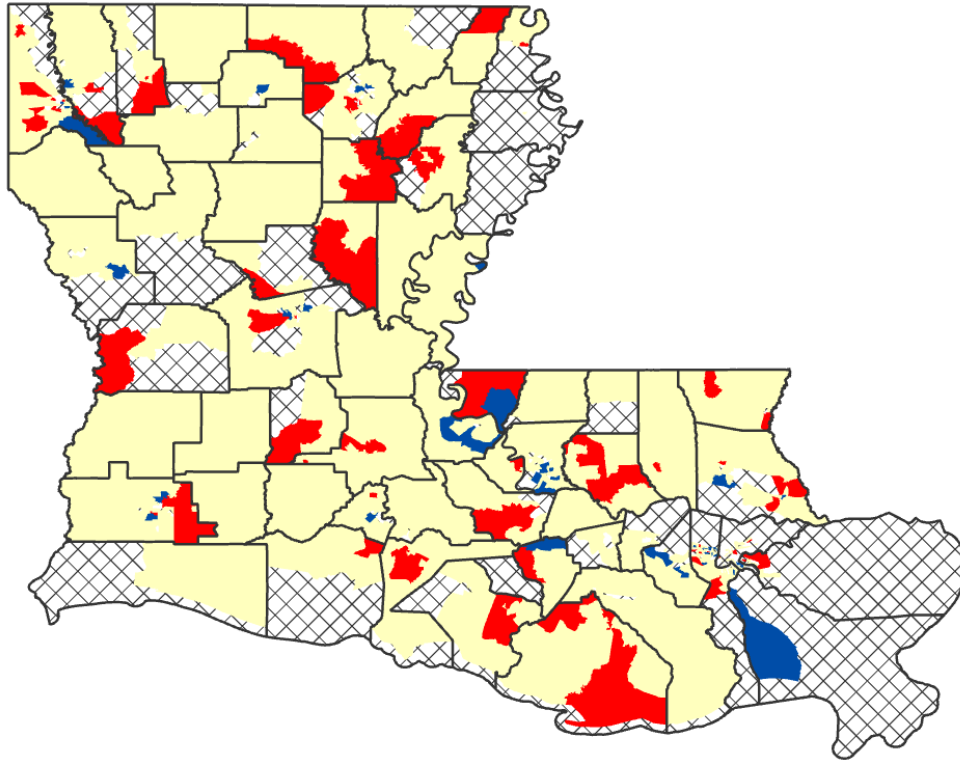

- The rate is statistically significantly lower than Louisiana.
- The rate is not statistically significantly different from Louisiana.
- The rate is statistically significantly higher than Louisiana.
- The census tract does not meet the requirements (population count > 20,000 and case count ≥ 16 for the 2013-2022 combined data) for publication of cancer incidence data, which is a restriction in state law that is in compliance with HIPAA rules and the standard of United States Cancer Statistics.

**Risk Factors<sup>2</sup>**

- Age
- Personal or family history of lung cancer
- Certain genetic causes (especially in families with history of lung cancer)
- Radiation therapy to the chest for other cancers
- Imaging tests such as CT scans
- Atomic weapon radiation
- HIV infection
- Air pollution
- Cigarette, cigar, pipe, and menthol cigarette smoking (increases with amount and years of smoking)
- Exposure to secondhand smoke
- Taking beta carotene supplements (especially in smokers who smoke 1+ packs per day)
- Being overweight or not getting enough exercise
- Occupational exposures
- Exposure to radon gas, asbestos, certain metals (chromium, cadmium, arsenic), silica, beryllium, nickel chromate, some organic chemicals, radiation, vinyl chloride, mustard gas, coal products, diesel exhaust, chloromethyl ethers, or tar and soot
- Arsenic in drinking water

<sup>1</sup>Average annual age-adjusted (2000 US) incidence rates

<sup>2</sup>American Cancer Society, *Cancer Facts & Figures 2026*; National Cancer Institute, [www.cancer.gov](http://www.cancer.gov).

Figure 5. Comparison of Cancer Incidence Rates<sup>1</sup> of Individual Census Tracts with Louisiana, Colon & Rectum, 2013-2022

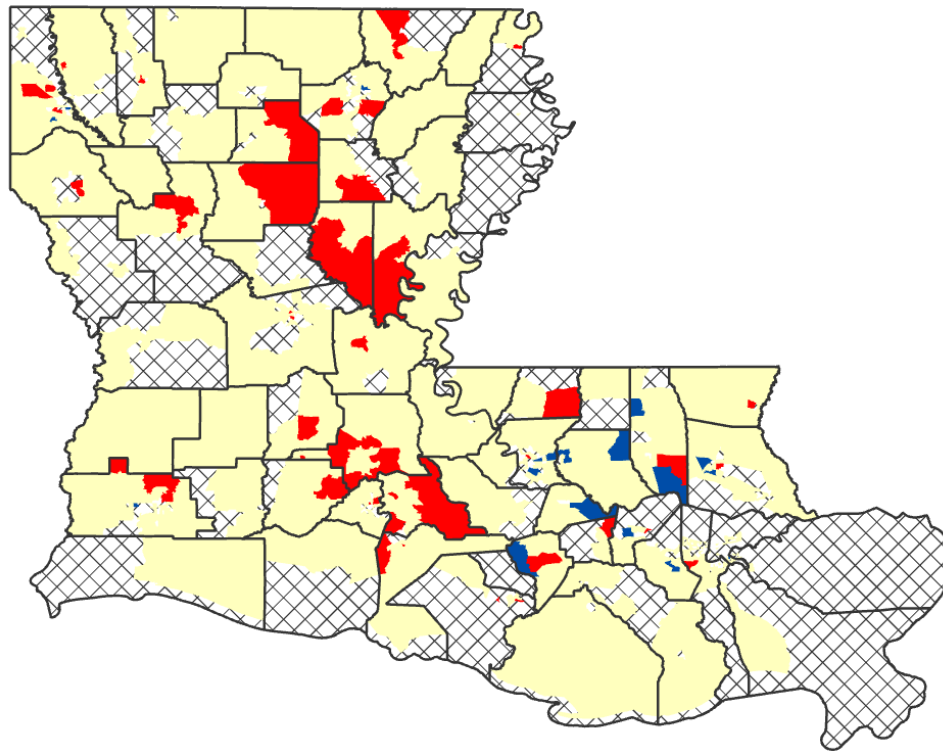

■ The rate is statistically significantly lower than Louisiana.

■ The rate is not statistically significantly different from Louisiana.

■ The rate is statistically significantly higher than Louisiana.

■ The census tract does not meet the requirements (population count > 20,000 and case count ≥ 16 for the 2013-2022 combined data) for publication of cancer incidence data, which is a restriction in state law that is in compliance with HIPAA rules and the standard of United States Cancer Statistics.

**Risk Factors<sup>2</sup>**

- Increased age: risk increases after age 50
- Race/ethnicity (more common in African Americans, American Indians, Alaska Natives, and Ashkenazi Jews)
- Personal or family history of colon or rectal cancer and/or polyps
- Personal history of chronic inflammatory bowel disease, ulcerative colitis, Crohn's disease, or ovarian cancer
- Inherited genetic conditions (ex. Lynch syndrome, familial adenomatous polyposis, or hereditary nonpolyposis colon cancer)
- Radiation to the abdomen
- or pelvis area as part of previous cancer treatment
- Rare inherited syndrome: Peutz-Jeghers syndrome, MUTYH-associated polyposis (MAP), and cystic fibrosis
- Cholecystectomy (surgical removal of the gallbladder)
- Obesity
- Type II diabetes
- Physical inactivity
- Cigarette smoking
- Moderate - heavy alcohol consumption (3+ drinks per day)
- High consumption of red or processed meat
- Low intake of calcium, fruits, vegetables, and whole-grain fiber

<sup>1</sup>Average annual age-adjusted (2000 US) incidence rates

<sup>2</sup>American Cancer Society, *Cancer Facts & Figures 2026*; National Cancer Institute, [www.cancer.gov](http://www.cancer.gov).

Figure 6. Comparison of Cancer Incidence<sup>1</sup> Rates of Individual Census Tracts with Louisiana, Kidney & Renal Pelvis, 2013-2022

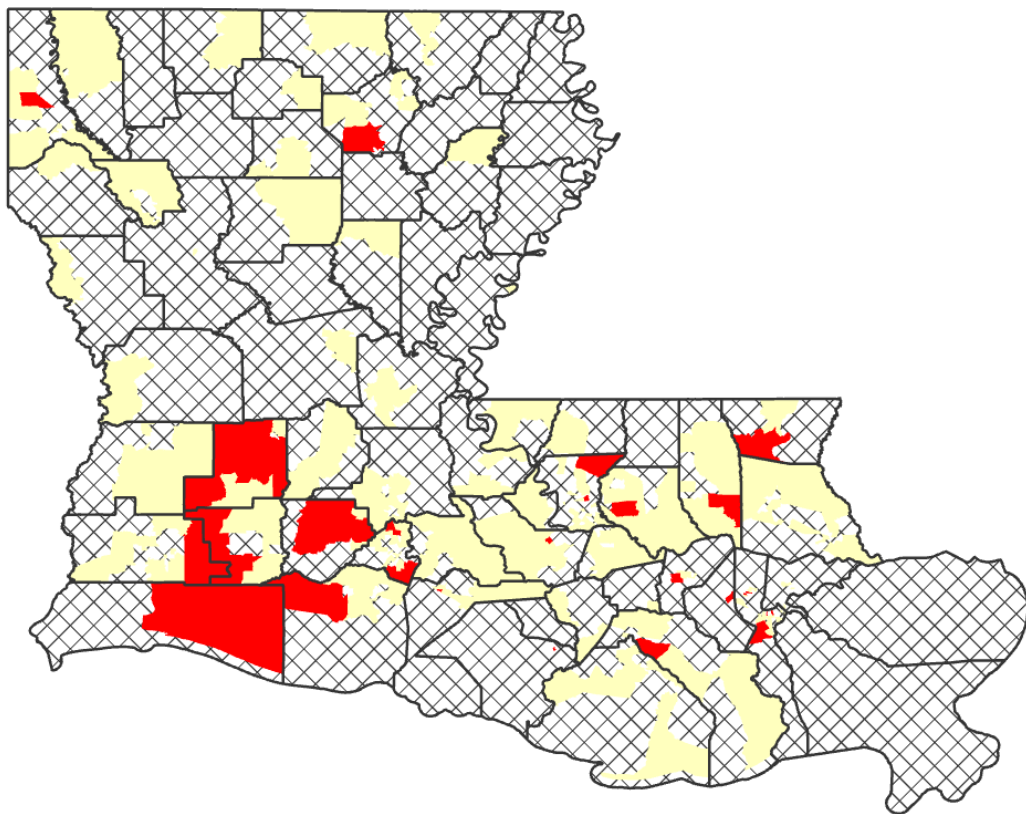

- The rate is not statistically significantly different from Louisiana.
- The rate is statistically significantly higher than Louisiana.
- The census tract does not meet the requirements (population count > 20,000 and case count ≥ 16 for the 2013-2022 combined data) for publication of cancer incidence data, which is a restriction in state law that is in compliance with HIPAA rules and the standard of United States Cancer Statistics.

**Risk Factors<sup>2</sup>**

- Obesity
- Cigarette smoking or tobacco use
- Sex
- Race
- High blood pressure
- Family history of kidney cancer
- Genetic and hereditary risk factors including Von-Hippel Lindau syndrome
- Chronic renal failure
- Occupational exposure to chemicals like trichloroethylene or cadmium
- Long-term use of certain pain medicines such as acetaminophen

<sup>1</sup>Average annual age-adjusted (2000 US) incidence rates

<sup>2</sup>American Cancer Society, *Cancer Facts & Figures 2026*; National Cancer Institute, [www.cancer.gov](http://www.cancer.gov).

Figure 7. Comparison of Cancer Incidence Rates<sup>1</sup> of Individual Census Tracts with Louisiana, Non-Hodgkin Lymphoma, 2013-2022

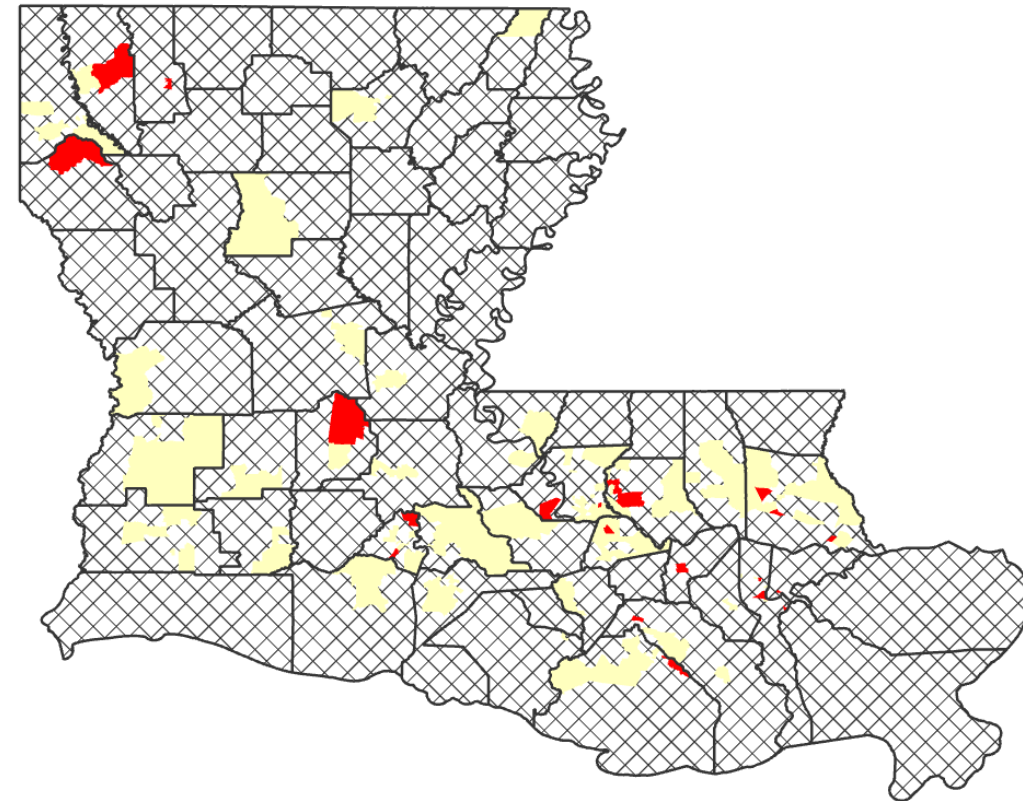

- The rate is not statistically significantly different from Louisiana.
- The rate is statistically significantly higher than Louisiana.
- The census tract does not meet the requirements (population count > 20,000 and case count ≥ 16 for the 2013-2022 combined data) for publication of cancer incidence data, which is a restriction in state law that is in compliance with HIPAA rules and the standard of United States Cancer Statistics.

**Risk Factors<sup>2</sup>**

- Increased age
- Sex (Higher risk if assigned male at birth)
- Race/ethnicity (Higher risk if White)
- Weakened immune system due to HIV infection, inherited immunodeficiency syndromes, or receiving immune suppressants to prevent organ transplant rejection
- Infection with Epstein Barr virus, HIV, HTLV-1, H. pylori, or Hepatitis C virus
- Personal history of autoimmune diseases such as Sjogren syndrome, lupus, celiac disease, or rheumatoid arthritis
- Family history of lymphoma in first degree relative
- Exposure to chemicals such as benzene and certain herbicides and insecticides may be associated with NHL; research is ongoing

<sup>1</sup>Average annual age-adjusted (2000 US) incidence rates

<sup>2</sup>American Cancer Society, *Cancer Facts & Figures 2026*; National Cancer Institute, [www.cancer.gov](http://www.cancer.gov).

Figure 8. Comparison of Cancer Incidence Rates<sup>1</sup> of Individual Census Tracts with Louisiana, Urinary Bladder, 2013-2022

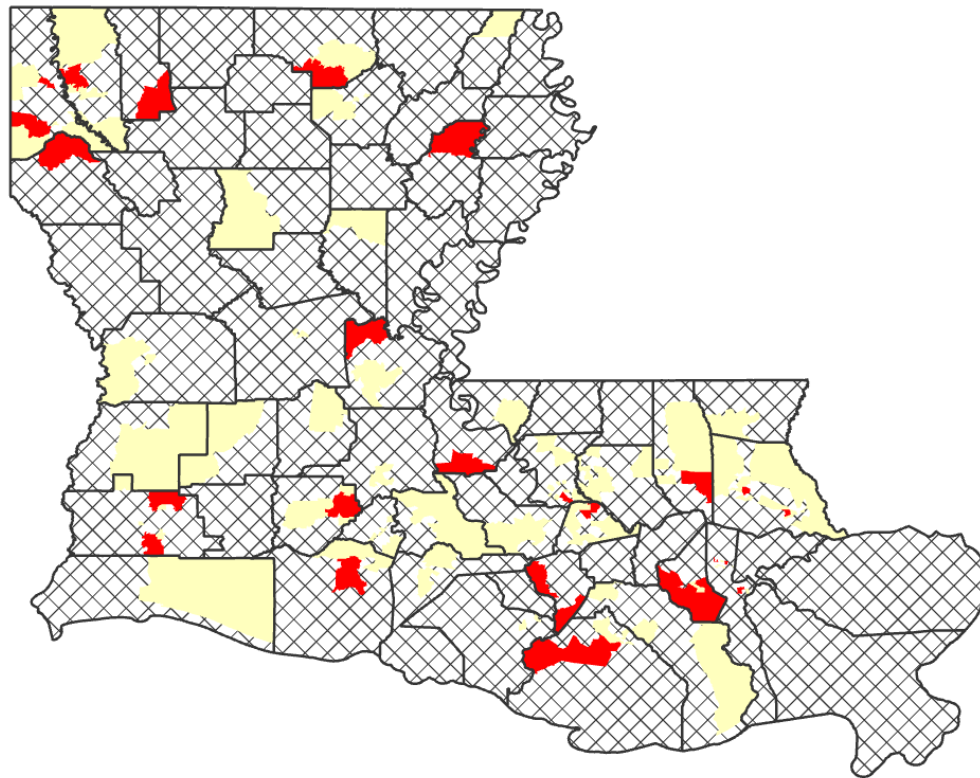

The rate is not statistically significantly different from Louisiana.  
 The rate is statistically significantly higher than Louisiana.  
 The census tract does not meet the requirements (population count > 20,000 and case count ≥ 16 for the 2013-2022 combined data) for publication of cancer incidence data, which is a restriction in state law that is in compliance with HIPAA rules and the standard of United States Cancer Statistics.

<sup>1</sup>Average annual age-adjusted (2000 US) incidence rates

<sup>2</sup>American Cancer Society, *Cancer Facts & Figures 2026*; National Cancer Institute, [www.cancer.gov](http://www.cancer.gov).

**Risk Factors<sup>2</sup>**

- Race-ethnicity (Higher risk if White)
- Age (> 55 y/o)
- Sex (Higher risk if assigned male at birth)
- Acquired or inherited gene mutations: GSTM1, HRAS, RB1, PTEN/MMAC1, and NAT2
- Smoking and tobacco use
- Working in the dye, rubber, chemical, metal, textile, leather, or aluminum industries
- Working as a hairdresser, mechanist, printer, painter, or truck driver
- Living in a community with high levels of arsenic in the drinking water
- Bladder birth defects (ex. Exstrophy)
- Cancer treatment with radiation to the pelvis or with chemotherapy drugs such as cyclophosphamide or ifosfamide
- Personal or family history of bladder or other urothelial cancer

Figure 9. Comparison of Cancer Incidence Rates<sup>1</sup> of Individual Census Tracts with Louisiana, Melanoma of the Skin, 2013-2022

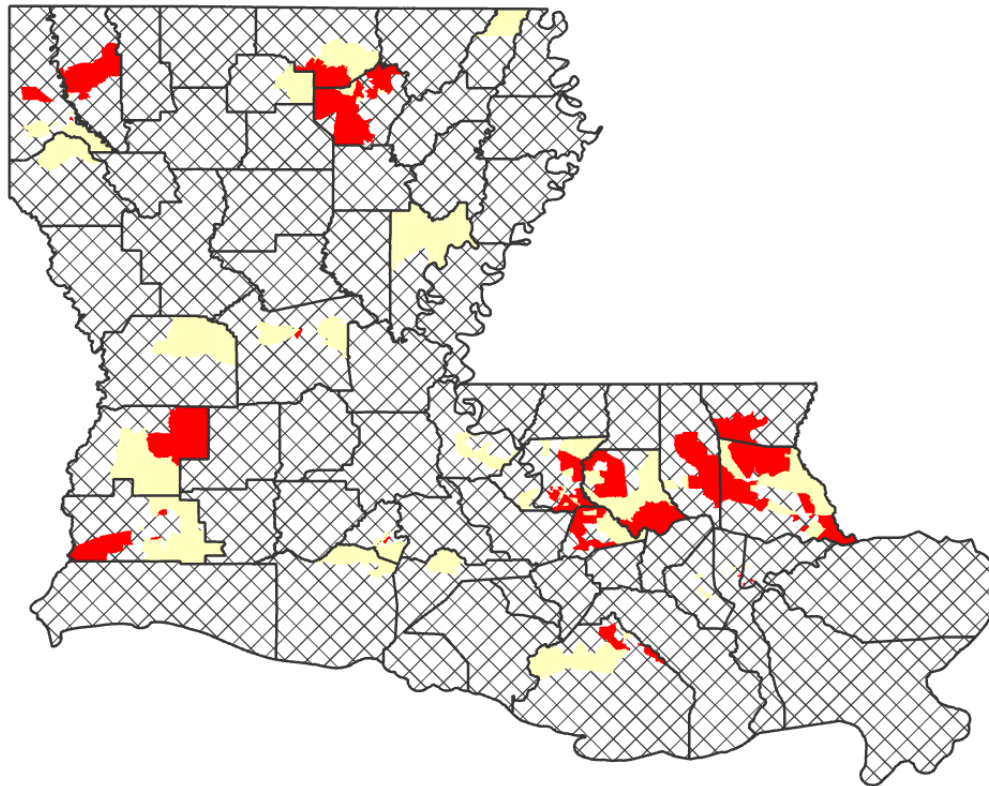

 The rate is not statistically significantly different from Louisiana.

 The rate is statistically significantly higher than Louisiana.

 The census tract does not meet the requirements (population count > 20,000 and case count  $\geq$  16 for the 2013-2022 combined data) for publication of cancer incidence data, which is a restriction in state law that is in compliance with HIPAA rules and the standard of United States Cancer Statistics.

<sup>1</sup>Average annual age-adjusted (2000 US) incidence rates

<sup>2</sup>American Cancer Society, *Cancer Facts & Figures 2026*; National Cancer Institute, [www.cancer.gov](http://www.cancer.gov).

**Risk Factors<sup>2</sup>**

- Increased age
- Sex (higher risk if assigned male at birth)
- Race (higher risk in White populations)
- Presence of atypical, large, or more than 50 moles
- Heavy exposure to ultraviolet radiation from sunlight or indoor tanning beds
- Having a fair complexion (fair skin that freckles or burns easily, or having natural blonde or red hair, blue or green eyes)
- Personal or family history of melanoma or skin cancer
- Personal history of having at least one severe, blistering sunburn in youth
- Exposure to arsenic

Figure 10. Comparison of Cancer Incidence Rates<sup>1</sup> of Individual Census Tracts with Louisiana, Pancreas, 2013-2022

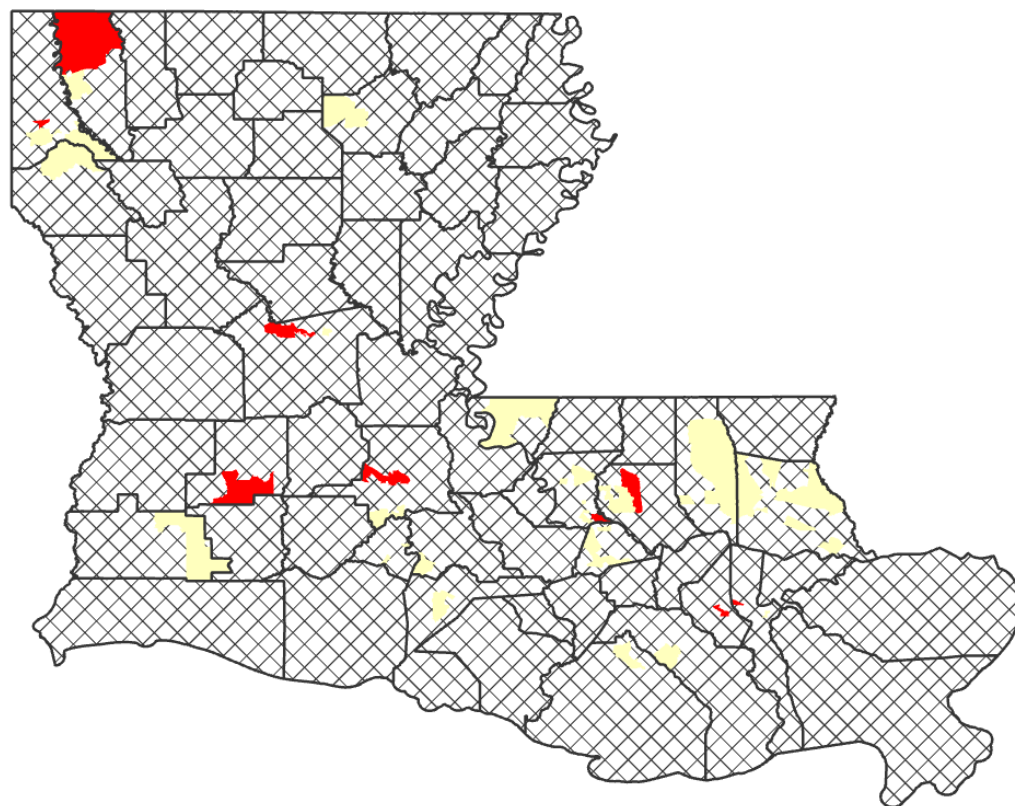

- The rate is not statistically significantly different from Louisiana.
- The rate is statistically significantly higher than Louisiana.
- The census tract does not meet the requirements (population count > 20,000 and case count ≥ 16 for the 2013-2022 combined data) for publication of cancer incidence data, which is a restriction in state law that is in compliance with HIPAA rules and the standard of United States Cancer Statistics.

**Risk Factors<sup>2</sup>**

- Age (older than 45 years)
- Sex (higher risk if assigned male at birth)
- Race (African American at higher risk than White)
- Personal history of chronic pancreatitis or diabetes
- Personal history of Lynch syndrome or certain other genetic syndromes
- BRCA1 and BRCA2 mutation carrier
- Family history of pancreatic cancer
- Chronic pancreatitis
- Smoking and tobacco use
- Cigar and use of smokeless tobacco
- Obesity (BMI>30)
- Type II Diabetes
- Heavy occupation exposure to chemicals used in dry cleaning and metal working industries
- Heavy alcohol consumption

<sup>1</sup>Average annual age-adjusted (2000 US) incidence rates

<sup>2</sup>American Cancer Society, *Cancer Facts & Figures 2026*; National Cancer Institute, [www.cancer.gov](http://www.cancer.gov).

Figure 11. Comparison of Cancer Incidence Rates<sup>1</sup> of Individual Census Tracts with Louisiana, Leukemia, 2013-2022

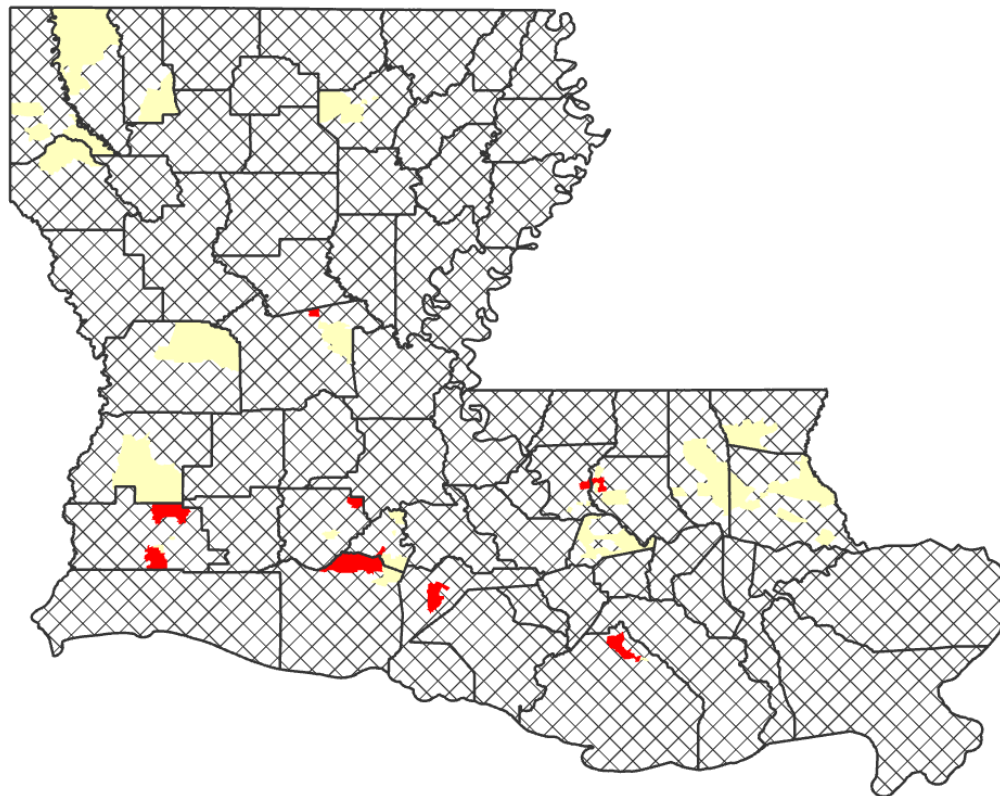

The rate is not statistically significantly different from Louisiana.

The rate is statistically significantly higher than Louisiana.

The census tract does not meet the requirements (population count > 20,000 and case count  $\geq$  16 for the 2013-2022 combined data) for publication of cancer incidence data, which is a restriction in state law that is in compliance with HIPAA rules and the standard of United States Cancer Statistics.

**Risk Factors<sup>2</sup>**

- Age (extremes of life – childhood and >50)
- Sex (Higher risk if assigned male at birth)
- Race (more common in White individuals than African Americans)
- Viral infections (Human T-cell lymphoma/leukemia virus-1, Epstein-Barr virus)
- Exposure to high levels of radiation
- Exposure to chemotherapy for another cancer
- Occupational exposure to benzene or ethylene oxide
- Certain inherited syndromes, such as Down syndrome, Fanconi syndrome, Bloom syndrome, ataxia telangiectasia, Li-Fraumeni syndrome, and Shwachman-Diamond syndrome

<sup>1</sup>Average annual age-adjusted (2000 US) incidence rates

<sup>2</sup>American Cancer Society, *Cancer Facts & Figures 2026*; National Cancer Institute, [www.cancer.gov](http://www.cancer.gov).

Figure 12. Comparison of Cancer Incidence Rates<sup>1</sup> of Individual Census Tracts with Louisiana, Oral Cavity & Pharynx, 2013-2022

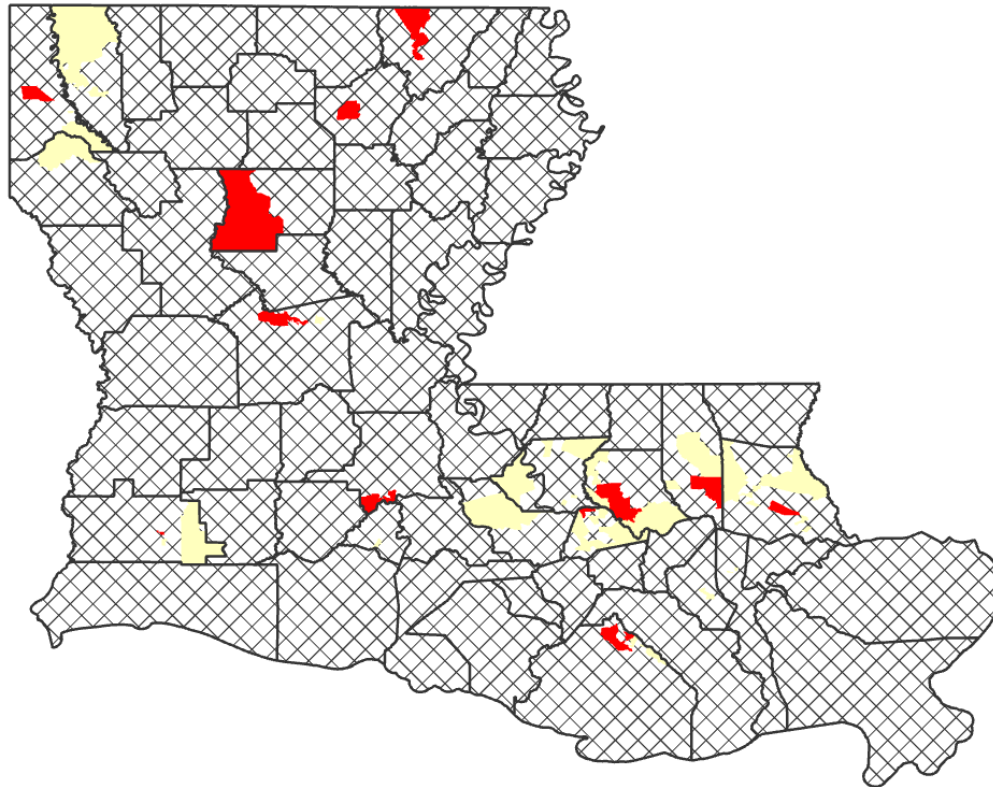

 The rate is not statistically significantly different from Louisiana.

 The rate is statistically significantly higher than Louisiana.

 The census tract does not meet the requirements (population count > 20,000 and case count ≥ 16 for the 2013-2022 combined data) for publication of cancer incidence data, which is a restriction in state law that is in compliance with HIPAA rules and the standard of United States Cancer Statistics.

**Risk Factors<sup>2</sup>**

- Age (>55 y/o have higher risk)
- Sex (higher risk if assigned male at birth)
- Personal history of oral cavity and pharynx cancer
- Inherited genetic syndromes: Fanconi anemia or Dyskeratosis congenita
- Diets low in fruits and vegetables)
- Tobacco use (smoked or chewed)
- Excessive alcohol use
- UV exposure, such as by sun exposure
- HPV infection of mouth and throat
- Chronic tongue inflammation such as glossitis, atrophy, hypertrophy, or glossodynia
- Betel nut use and/or Gutka chewing
- Excess body weight

<sup>1</sup>Average annual age-adjusted (2000 US) incidence rates

<sup>2</sup>American Cancer Society, *Cancer Facts & Figures 2026*; National Cancer Institute, [www.cancer.gov](http://www.cancer.gov).

Figure 13. Comparison of Cancer Incidence Rates<sup>1</sup> of Individual Census Tracts with Louisiana, Thyroid, 2013-2022

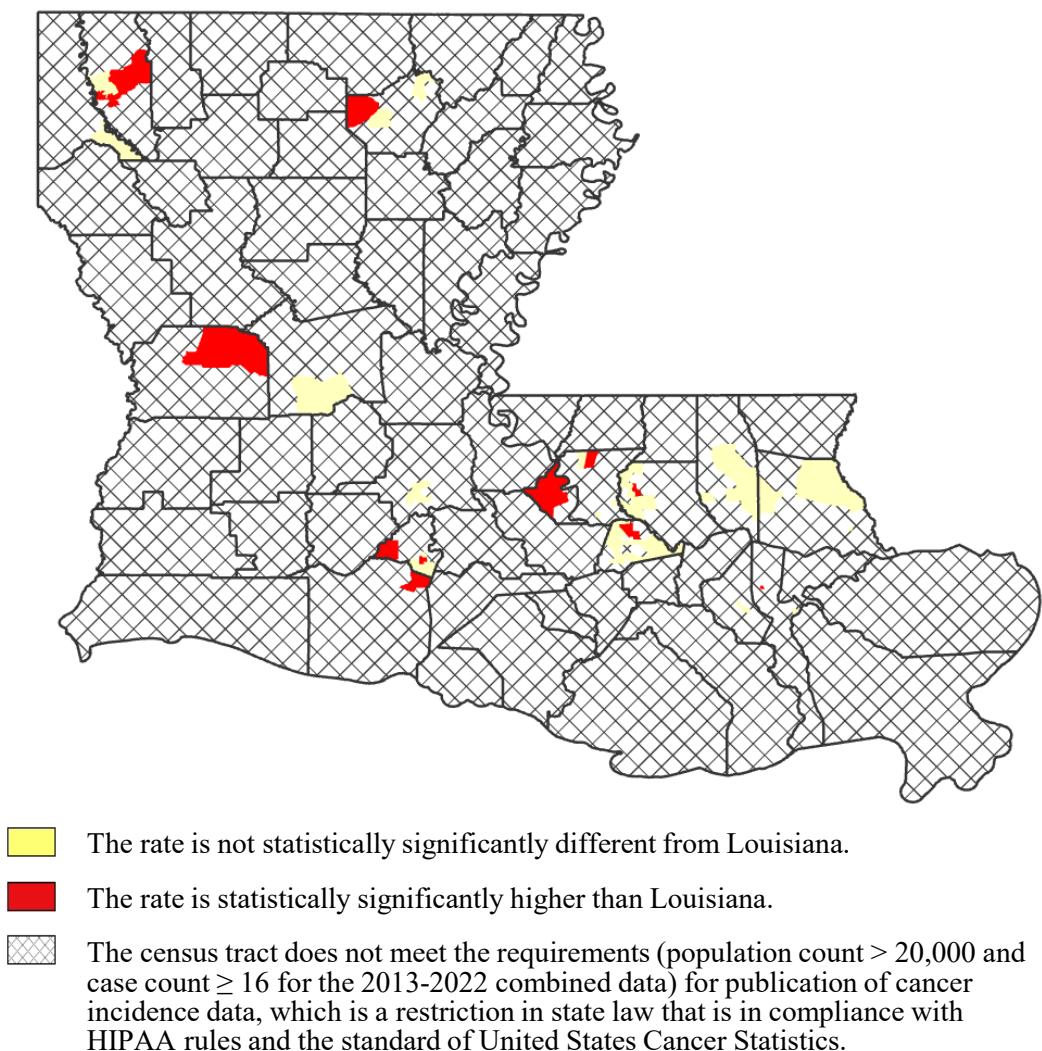

**Risk Factors<sup>2</sup>**

- Sex (Higher risk if assigned female at birth)
- Age (typically >40 y/o)
- Race (Higher risk if Asian)
- Personal history of goiter or thyroid nodules
- Personal history of thyroid cancer
- Family history of thyroid cancer from first-degree relatives
- Hereditary diseases such as multiple endocrine neoplasia type 2 (MEN2A or MEN2B), familial adenomatous polyposis (FAP), Gardner syndrome (subtype of FAP), Cowden syndrome, and Carney complex
- Obesity
- Radiation exposure from imaging tests, medical treatments, and nuclear weapons or power plant accidents
- Diet low in iodine

<sup>1</sup>Average annual age-adjusted (2000 US) incidence rates

<sup>2</sup>American Cancer Society, *Cancer Facts & Figures 2026*; National Cancer Institute, [www.cancer.gov](http://www.cancer.gov).

Figure 14. Comparison of Cancer Incidence Rates<sup>1</sup> of Individual Census Tracts with Louisiana, Uterus, 2013-2022

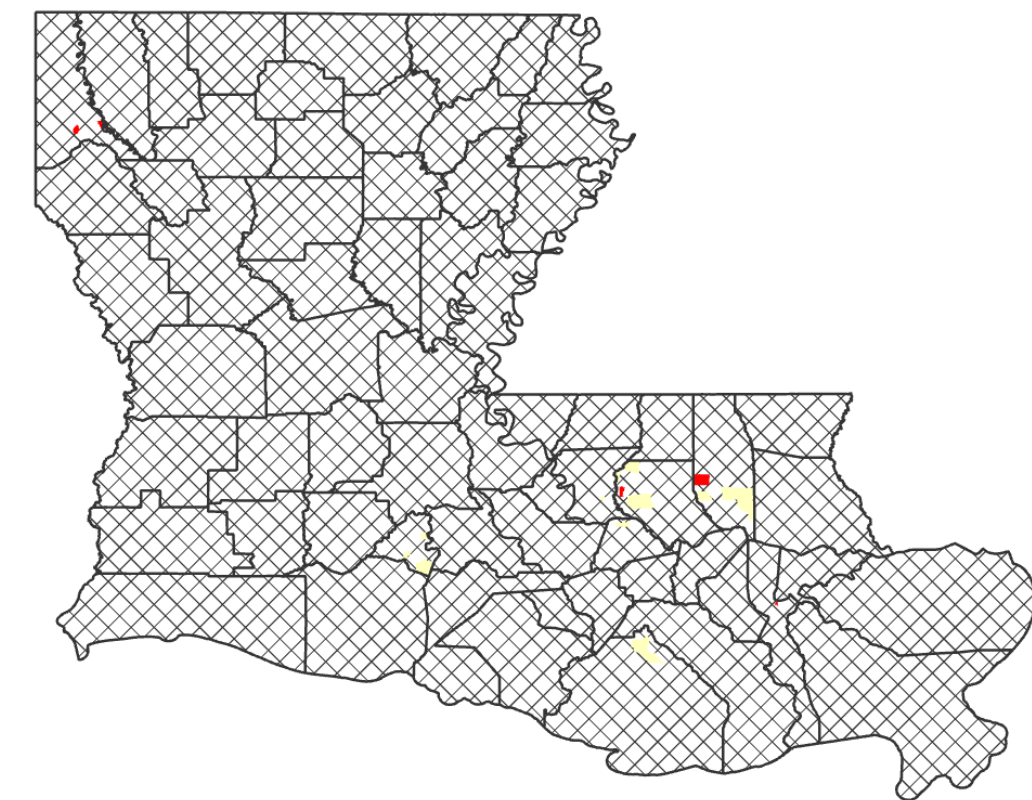

- The rate is not statistically significantly different from Louisiana.
- The rate is statistically significantly higher than Louisiana.
- The census tract does not meet the requirements (population count > 20,000 and case count ≥ 16 for the 2013-2022 combined data) for publication of cancer incidence data, which is a restriction in state law that is in compliance with HIPAA rules and the standard of United States Cancer Statistics.

**Risk Factors<sup>2</sup>**

- Age (most common in postmenopausal women)
- Race (Higher risk if White)
- Increased estrogen exposure
- Long menstrual history
- Having no pregnancies at all
- Family history of uterine or colorectal cancer
- Personal history of Lynch syndrome, breast cancer, or ovarian cancer
- Endometrial hyperplasia
- Inherited conditions: Polycystic ovary syndrome (PCOS) and Cowden syndrome
- Pelvic radiation therapy for another cancer
- Obesity (particularly with abdominal fat)
- Increased estrogen exposure
- Use of Tamoxifen
- Metabolic syndrome
- Type II diabetes
- Diets high in fat
- Physical inactivity
- Chemical exposure from hair straighteners

<sup>1</sup>Average annual age-adjusted (2000 US) incidence rates

<sup>2</sup>American Cancer Society, *Cancer Facts & Figures 2026*; National Cancer Institute, [www.cancer.gov](http://www.cancer.gov).

Figure 15. Comparison of Incidence Rates<sup>1</sup> of Individual Census Tracts with Louisiana, Invasive Liver & Intrahepatic Bile Duct Cancers, 2013-2022

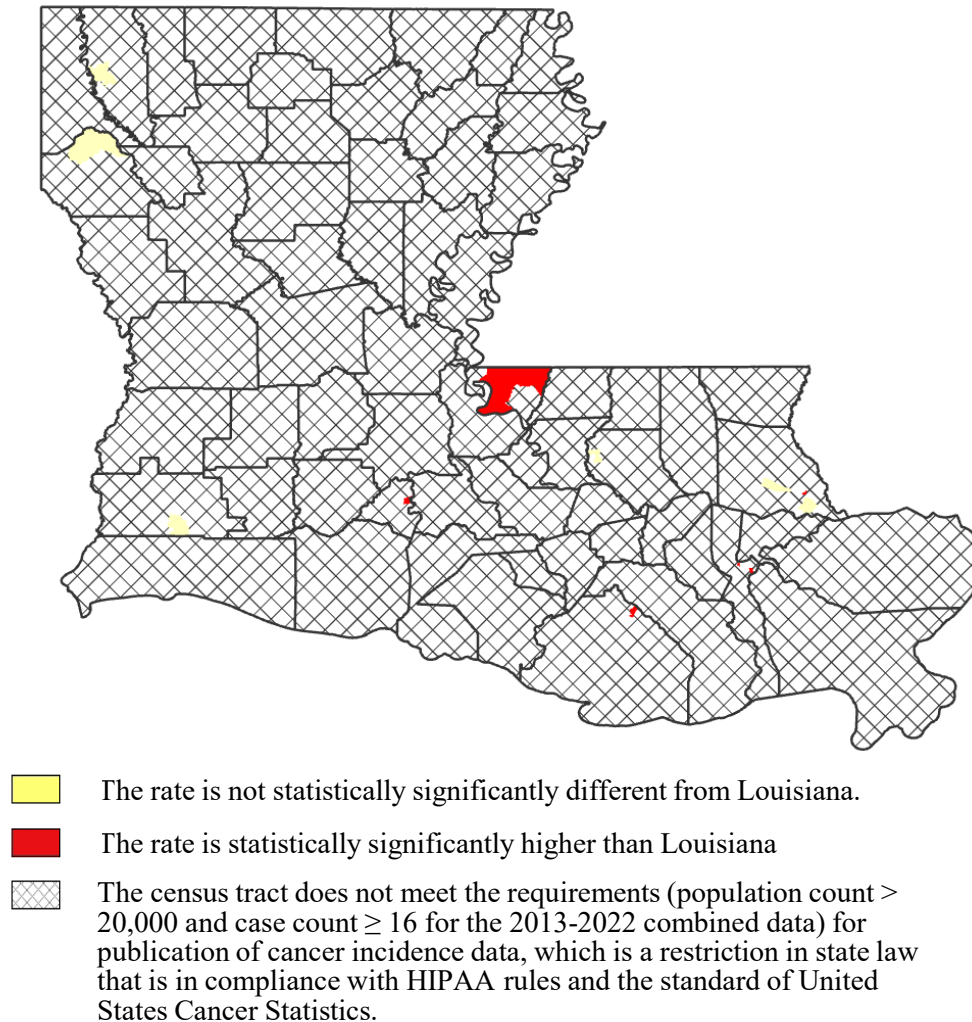

- Risk Factors<sup>2</sup>**
- Sex (higher risk if assigned male at birth)
  - Race/ethnicity (highest rates among Asian Americans and Pacific Islanders)
  - Certain genetic conditions
  - Cirrhosis of the liver and metabolic dysfunction-associated steatotic liver disease
  - Personal history of non-alcoholic steatohepatitis (NASH)
  - Tobacco use
  - Heavy alcohol consumption
  - Obesity
  - Chronic Hepatitis B virus or Hepatitis C virus infections
  - Exposure to aflatoxin B1, vinyl chloride, or thorium dioxide
  - Anabolic steroids
  - Type II diabetes

<sup>1</sup>Average annual age-adjusted (2000 US) incidence rates

<sup>2</sup>American Cancer Society, *Cancer Facts & Figures 2026*; National Cancer Institute, [www.cancer.gov](http://www.cancer.gov).

Figure 16. Comparison of Cancer Incidence Rates<sup>1</sup> of Individual Census Tracts with Louisiana, Myeloma, 2013-2022

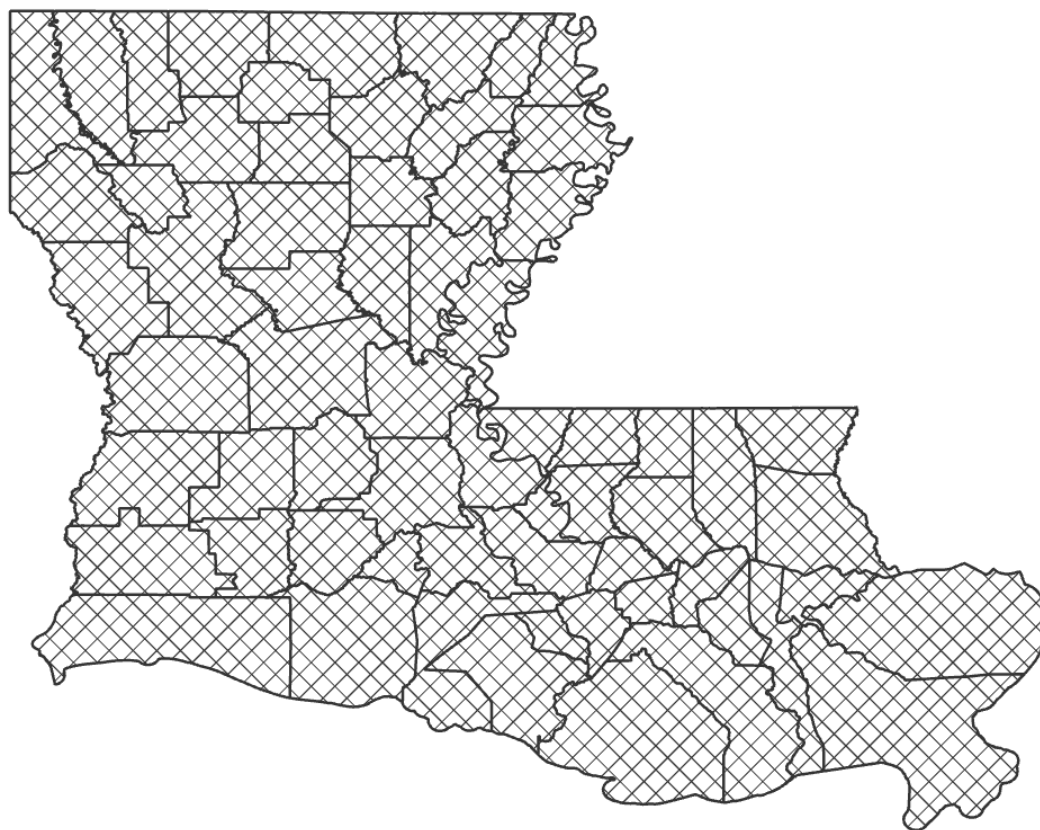

- Risk Factors<sup>2</sup>**
- Increased age (typically 65+ y/o)
  - Sex (Higher risk if assigned male at birth)
  - Race/ethnicity (African American > White)
  - Having other plasma cell disease like monoclonal gammopathy of undetermined significance (MGUS) or solitary plasmocytoma
  - Family history of myeloma
  - Exposure to Agent Orange or similar herbicides and chemicals
  - Obesity
  - Exposure to radiation

 The rate is statistically significantly higher than Louisiana.

 The census tract does not meet the requirements (population count > 20,000 and case count ≥ 16 for the 2013-2022 combined data) for publication of cancer incidence data, which is a restriction in state law that is in compliance with HIPAA rules and the standard of United States Cancer Statistics.

<sup>1</sup>Average annual age-adjusted (2000 US) incidence rates

<sup>2</sup>American Cancer Society, *Cancer Facts & Figures 2026*; National Cancer Institute, [www.cancer.gov](http://www.cancer.gov).

Figure 17. Comparison of Cancer Incidence Rates<sup>1</sup> of Individual Census Tracts with Louisiana, Stomach, 2013-2022

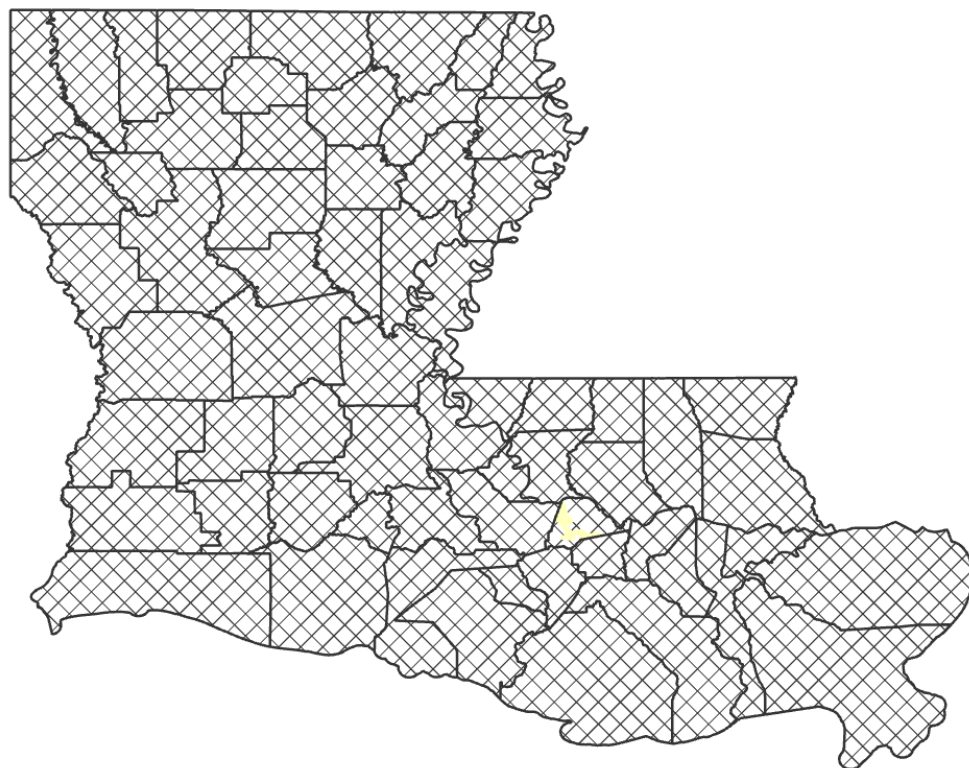

- The rate is not statistically significantly different from Louisiana.
- The census tract does not meet the requirements (population count > 20,000 and case count ≥ 16 for the 2013-2022 combined data) for publication of cancer incidence data, which is a restriction in state law that is in compliance with HIPAA rules and the standard of United States Cancer Statistics.

<sup>1</sup>Average annual age-adjusted (2000 US) incidence rates

<sup>2</sup>American Cancer Society, *Cancer Facts & Figures 2026*; National Cancer Institute, [www.cancer.gov](http://www.cancer.gov).

**Risk Factors<sup>2</sup>**

- Sex (Higher risk if assigned male at birth)
- Age (particularly >60)
- Race/ethnicity (more common among people of color and Native Americans than White people in the US)
- Geography (more common in East Asia, West Asia, Eastern Europe, and South America)
- Certain genetic conditions
- Family history of first-relative stomach cancer
- Inherited gene defects of BRCA1, 2
- Common Variable Immune Deficiency (CVID)
- Medical conditions: chronic H. Pylori infection, Menetrier disease, intestinal metaplasia, chronic atrophic gastritis, pernicious anemia (vitamin B12 deficiency), stomach (gastric) polyps, gastroesophageal reflux disease (GERD)
- Tobacco use
- Alcohol; strongest risk for people consuming 3 or more drinks per day.
- Overweight, obese
- Previous stomach surgeries
- Diet low in fruits and vegetables, high in salted or smoked foods, high in poorly stored or processed foods, high in pickled vegetables, or frequent consumption of grilled or charcoaled meats
- Exposure to very high levels of radiation
- Occupational environment of rubber, metal, or coal industry
- Epstein-Barr virus infection

## Discussion

For the 2013-2022 combined cancer incidence data, LTR identified that 30.7% of the census tracts in Louisiana had statistically significantly higher incidence rates than the entire state for all cancers combined and/or for one or more specific cancer types. When an area is identified as having a higher cancer incidence rate, which is usually an indication of higher cancer risk, the next question is typically “why?” Answering this question requires consideration of multiple factors. First, it is important to understand that cancer is a generic term used to describe a group of related diseases, and elevated cancer incidence is most often attributable to multiple factors. The causes of cancer vary greatly by cancer type ([Appendix C](#)). Some factors, such as age, race, and certain cancer-related genes are non-modifiable, meaning we cannot change them. Others are modifiable, meaning individuals and communities can take measures to reduce or eliminate them. According to the American Association for Cancer Research (AACR), the top modifiable risk factors include tobacco use, excess body weight, alcohol consumption, ultraviolet radiation exposure, poor diet, pathogenic infections, and physical inactivity ([Appendix D](#)). Avoiding these modifiable risk factors will help reduce cancer risk and is often called primary prevention. In addition to these risk factors, the World Health Organization recognizes air pollution as a cancer risk factor.<sup>2</sup> Recent research has provided further evidence that environmental pollution increases the risk not only of lung cancer but also of other cancer types (Turner et al., 2020; De Guzman & Schiller, 2025; Silva et al., 2024; Navarrete-Meneses et al., 2024).

Because some cancer risk factors are not modifiable, some people will develop cancer regardless. The strategy for secondary prevention is adhering to cancer screening guidelines to identify non-cancer growths, such as precancerous lesions that may increase the risk of cancer, and to detect cancer in its early stages. For example, most colorectal cancers begin as a polyp on the inner lining of the colon or rectum. Some types of polyps can develop into cancer over several years. If people comply with cancer screening guidelines to detect and remove polyps, colorectal cancer can be prevented. Another example is the Pap smear, which can detect abnormal cells on the cervix that may develop into cervical cancer if left untreated.

The LTR is the public health entity that counts and publishes cancer data in Louisiana. Cancer registry (surveillance) data provides valuable insight into various aspects of cancer at the population level, including the specific cancer incidence count, rates at which they occur, the distribution of cases by race, sex, and geography to better understand disparities, stage at diagnosis, cancer treatment, cancer survival, etc. While it serves as a crucial resource for understanding the cancer landscape, it alone cannot be used to ascertain the cause of cancer. To determine what caused a higher incidence rate in an area, scientists and public health professionals must gather detailed data from individuals within the affected areas regarding their exposure to known risk factors, such as lifestyle, diet, family history of cancer, environmental exposure, and much more. These efforts are

---

<sup>2</sup> <https://www.who.int/news-room/fact-sheets/detail/cancer>

essential for accurately assessing the impact of individual risk factors and informing effective prevention and intervention strategies. Because of the prolonged latency of cancer development, longitudinal data on risk factor exposure must be necessary. Therefore, such a retrospective investigation is very costly. Upon identification of elevated cancer incidence rates in an area, the Louisiana Office of Public Health (OPH) assumes responsibility for initiating a preliminary evaluation of areas of concern and conducting necessary feasibility studies. Additionally, OPH determines if an etiological investigation is warranted.

The cancer incidence rate in this report indicates the average cancer risk of the residents in a specified census tract. While LTR data may indicate that cancer incidence rates in a census tract are not statistically higher compared to those of Louisiana as a whole, there might be individuals in that census tract who are at an increased risk of cancer due to various exposures to cancer risk factors. Additionally, even after combining 10 years of data together, the population and cancer incidence counts remain relatively small for certain census tracts. Thus, the power to identify statistically significantly higher incidence rates when compared with Louisiana may be constrained. In other simpler terms, the ability of the statistical test to determine whether a rate is significantly higher is dependent upon the size of the population and cancer incidence counts. When these numbers are small, generating reliable cancer incidence rates becomes challenging.

Several limitations of the registry data used for this report need to be disclosed.

- 1) Due to the U.S. Census Bureau only counting individual residents every 10 years, population counts estimated by Woods & Poole Economics, Inc. for the intercensal years based on the 2010 Census were used in this report. Thus, the population may be over or underestimated for some census tracts.
- 2) A fraction of cancer cases (only 1.14% of all cancer cases) was excluded from the calculation of cancer incidence rates at the census tract level due to addresses that could not be geocoded. The exclusion of these cases may result in the underestimation of cancer incidence for certain census tracts.
- 3) The LTR relies on other state cancer registries to provide cancer data on Louisiana residents who were diagnosed or treated at out-of-state facilities (about 2% of cancer cases). The completeness of reporting from these facilities outside of Louisiana cannot be reliably determined.
- 4) Complete ascertainment of all reportable cancer cases is the priority of the LTR. While healthcare facilities and providers are obligated by law to report all cancer cases that they diagnose and/or treat, LTR staff are also actively involved in case-finding activities, especially for hospitals without a cancer registry and non-hospital settings. Using electronic pathology reporting, which covers over 95% of cancer cases, and other quality assurance activities, the LTR can capture the majority of missed cases and achieve the 98% completeness benchmark set by the SEER Program. However, because of small case counts in the individual census tracts, missing just a few cases may bias the statistical results.

- a. A 2020/2021 project conducted in St. John the Baptist Parish called Cancer Reporting in St. John Parish (CRISP) found that all reportable cancer cases identified by area residents were already accounted for in LTR data. The final report can be viewed here: <https://louisianacancer.org/wp-content/uploads/2021/03/CRISP-Final-Report.pdf>.
- 5) Reliable cancer incidence rates and counts stratified by race and gender at the census tract level are not generated due to small case counts. Cancer incidence rates tend to differ based on population characteristics such as race and sex. For example, men usually have a higher rate for all cancers combined than women, and rates of some types of cancer are much higher in certain race groups. Therefore, differences in cancer incidence rates for all races and both genders combined between individual census tracts and the state may be partially attributable to the variations in population characteristics.

To help users better understand the patterns observed in this report, LTR provides access to the Cancer InFocus data visualization platform, which displays cancer incidence at the census-tract level in the context of environmental factors, access-to-care indicators, and socioeconomic characteristics (<https://publichealth.lsuhs.edu/louisiana-tumor-registry/data-usestatistics/louisiana-data-interactive-statistics/cancer-infocus.aspx>). By integrating high-quality registry data with neighborhood-level social determinants of health, this tool allows researchers, policymakers, community organizations, and residents to explore geographic patterns of the cancer burden and better understand the broader conditions in which these patterns occur.

Due to the aforementioned limitations, only a few state cancer registries in the U.S. publish cancer incidence rates at the census tract level. We encourage users to exercise caution in the utilization and interpretation of data presented in this report and strongly recommend consulting with epidemiologists and biostatisticians to mitigate potential misinterpretation. For example, while rate comparisons between each census tract and Louisiana were conducted individually, if multiple comparisons are performed simultaneously, it is essential to control the overall type I error rate. Additionally, when comparing rates among geographic areas, it is important to be mindful that various factors, in addition to true differences in the risk of developing cancer, can contribute to variations in cancer incidence rates. Therefore, geographic differences should be interpreted with caution and should serve as a basis for generating hypotheses.

The primary objective of the LTR is to collect and provide high-quality and complete data to inform cancer control programs, aiding in their efforts to reduce the cancer burden in Louisiana. To achieve this goal, it is imperative that healthcare facilities and providers maintain their commitment to reporting all cancer cases to the LTR. Each reported cancer case holds significant value in ensuring the production of complete data at the census tract level, thereby facilitating informed decision-making and targeted interventions aimed at combating cancer.

## Appendices

### Appendix A. Cancer Incidence Tables by Census Tract

Appendix A1. Age-adjusted cancer incidence rates by Louisiana census tract, all types combined, 2013-2022.

Parish	Census Tract	Average Annual Case Count	Rate*	95% Confidence Interval of Rate		Rate Ratio	95 % Confidence interval of Rate Ratio		P-value	Annual Population Count
<b>Louisiana</b>										
		26512.7	510.9	508.9	512.9					4,624,138
<b>Acadia</b>										
	22001960100	38.2	549.4	493.5	610.1	1.08	0.97	1.19	0.1843	5,880
	22001960200	35.1	606.3	539.2	679.4	1.19	1.06	1.33	0.0045	5,696
	22001960300	17.5	526.4	439.7	624.4	1.03	0.86	1.22	0.7563	3,384
	22001960400	36.1	581.5	519.7	648.5	1.14	1.02	1.27	0.0241	6,231
	22001960500	34.4	624.1	554.4	700.0	1.22	1.09	1.37	0.0010	5,765
	22001960600	39.4	584.6	526.4	647.7	1.14	1.03	1.27	0.0121	5,684
	22001960700	28.6	613.0	541.1	691.9	1.20	1.06	1.35	0.0045	4,093
	22001960800	37.9	522.7	468.7	581.6	1.02	0.92	1.14	0.6875	5,102
	22001960900	25.0	462.4	404.4	526.6	0.91	0.79	1.03	0.1380	4,810
	22001961000	30.3	521.2	461.2	587.1	1.02	0.90	1.15	0.7574	5,069
	22001961100	19.3	493.3	423.1	572.0	0.97	0.83	1.12	0.6789	3,596
	22001961200	19.1	604.2	505.3	715.7	1.18	0.99	1.40	0.0657	3,284
<b>Allen</b>										
	22003950100	25.8	512.1	449.4	581.2	1.00	0.88	1.14	0.9884	4,662
	22003950200	22.4	531.0	457.0	613.5	1.04	0.89	1.20	0.6208	4,766
	22003950300	20.3	556.6	479.8	642.9	1.09	0.94	1.26	0.2576	2,858
	22003950400	26.3	525.9	461.8	596.8	1.03	0.90	1.17	0.6698	3,978
	22003950500	38.5	525.3	472.1	582.8	1.03	0.92	1.14	0.6148	7,056
<b>Ascension</b>										

Parish	Census Tract	Average Annual Case Count	Rate*	95% Confidence Interval of Rate		Rate Ratio	95 % Confidence interval of Rate Ratio		P-value	Annual Population Count
	22005030101	43.1	611.1	548.5	678.6	1.20	1.07	1.33	0.0013	7,471
	22005030102	29.5	494.1	432.9	561.4	0.97	0.85	1.10	0.6343	5,819
	22005030103	30.5	450.5	397.4	508.7	0.88	0.78	1.00	0.0422	6,465
	22005030203	52.0	526.9	474.4	583.2	1.03	0.93	1.14	0.5684	11,949
	22005030204	57.4	586.4	534.8	641.3	1.15	1.05	1.26	0.0035	11,941
	22005030205	51.4	644.3	578.7	714.6	1.26	1.13	1.40	0.0000	10,978
	22005030206	50.7	548.1	498.9	600.6	1.07	0.98	1.18	0.1429	10,544
	22005030300	74.9	554.4	511.0	600.4	1.09	1.00	1.18	0.0498	15,581
	22005030401	27.6	480.2	423.0	543.2	0.94	0.83	1.06	0.3421	5,096
	22005030402	45.9	493.3	447.9	542.2	0.97	0.88	1.06	0.4876	7,841
	22005030500	52.1	514.6	465.4	567.6	1.01	0.91	1.11	0.8973	10,139
	22005030600	27.7	514.4	450.7	584.3	1.01	0.88	1.14	0.9334	5,844
	22005030900	20.8	379.8	328.0	437.7	0.74	0.64	0.86	0.0000	4,800
	22005031000	36.4	389.0	348.7	432.8	0.76	0.68	0.85	0.0000	7,784
<b>Assumption</b>										
	22007050100	22.1	515.6	445.2	594.3	1.01	0.87	1.16	0.9179	3,508
	22007050200	35.8	521.7	466.5	582.2	1.02	0.91	1.14	0.7203	5,074
	22007050300	23.6	523.7	456.2	598.9	1.03	0.89	1.17	0.7340	3,562
	22007050400	18.8	510.4	438.2	592.1	1.00	0.86	1.16	1.0000	2,830
	22007050500	16.9	529.5	444.6	626.1	1.04	0.87	1.23	0.6976	2,742
	22007050600	24.0	569.6	491.8	656.0	1.11	0.96	1.28	0.1457	3,893
<b>Avoyelles</b>										
	22009030100	13.7	453.2	377.0	541.2	0.89	0.74	1.06	0.1989	2,377
	22009030200	16.6	533.2	452.2	625.0	1.04	0.89	1.22	0.6183	2,599
	22009030300	23.6	684.4	590.0	789.3	1.34	1.15	1.55	0.0001	3,303
	22009030400	40.7	480.8	433.8	531.7	0.94	0.85	1.04	0.2473	6,971
	22009030500	43.7	511.8	463.2	564.3	1.00	0.91	1.10	0.9853	6,606

Parish	Census Tract	Average Annual Case Count	Rate*	95% Confidence Interval of Rate		Rate Ratio	95 % Confidence interval of Rate Ratio		P-value	Annual Population Count
	22009030600	29.6	455.3	402.8	513.0	0.89	0.79	1.00	0.0590	5,080
	22009030700	33.8	427.5	381.3	477.9	0.84	0.75	0.94	0.0014	7,128
	22009030800	16.0	470.7	397.8	553.7	0.92	0.78	1.08	0.3468	2,725
	22009030900	16.5	468.7	398.5	548.0	0.92	0.78	1.07	0.2984	3,069
<b>Beauregard</b>										
	22011960100	38.5	510.3	458.7	566.4	1.00	0.90	1.11	1.0000	6,411
	22011960200	29.2	526.5	463.1	596.4	1.03	0.91	1.17	0.6519	4,795
	22011960300	23.7	447.1	390.7	509.7	0.88	0.76	1.00	0.0461	4,341
	22011960400	19.5	534.3	455.6	622.4	1.05	0.89	1.22	0.5875	3,308
	22011960500	33.8	540.4	482.6	603.4	1.06	0.94	1.18	0.3314	5,240
	22011960600	22.8	522.8	452.6	601.5	1.02	0.89	1.18	0.7647	3,323
	22011960700	46.6	577.3	522.0	636.7	1.13	1.02	1.25	0.0176	8,656
<b>Bienville</b>										
	22013970100	25.4	553.9	485.9	629.4	1.08	0.95	1.23	0.2257	3,357
	22013970300	24.5	551.1	480.3	630.4	1.08	0.94	1.23	0.2802	3,066
	22013970400	16.5	562.5	476.6	660.0	1.10	0.93	1.29	0.2541	2,437
	22013970500	19.5	530.7	454.3	617.4	1.04	0.89	1.21	0.6384	2,643
<b>Bossier</b>										
	22015010500	24.2	406.7	355.0	464.0	0.80	0.69	0.91	0.0005	5,018
	22015010601	29.0	457.7	404.9	515.3	0.90	0.79	1.01	0.0699	7,356
	22015010602	17.4	487.1	413.7	570.0	0.95	0.81	1.12	0.5880	2,999
	22015010701	17.4	402.1	343.1	468.3	0.79	0.67	0.92	0.0016	4,380
	22015010702	19.1	459.1	394.0	531.8	0.90	0.77	1.04	0.1611	4,306
	22015010801	11.6	389.9	321.2	468.5	0.76	0.63	0.92	0.0031	3,470
	22015010804 <sup>#</sup>	40.5	569.8	512.3	631.9	1.12	1.00	1.24	0.0446	7,599
	22015010805	12.8	420.4	340.1	513.1	0.82	0.67	1.00	0.0557	3,315
	22015010806 <sup>#</sup>	32.5	541.8	479.5	610.4	1.06	0.94	1.19	0.3469	4,356

Parish	Census Tract	Average Annual Case Count	Rate*	95% Confidence Interval of Rate		Rate Ratio	95 % Confidence interval of Rate Ratio		P-value	Annual Population Count
	22015010900 <sup>#</sup>	3.6	2124.3	228.5	6271.0	4.16	0.45	12.27	0.1910	2,829
	22015011001 <sup>#</sup>	44.7	567.1	508.0	630.9	1.11	0.99	1.24	0.0629	8,173
	22015011002	32.3	557.2	491.5	629.4	1.09	0.96	1.23	0.1746	4,843
	22015011103	43.4	659.9	583.6	742.6	1.29	1.14	1.45	0.0001	7,249
	22015011105	41.9	551.5	492.5	615.4	1.08	0.96	1.20	0.1849	7,436
	22015011106 <sup>#</sup>	49.6	546.2	496.6	599.3	1.07	0.97	1.17	0.1685	8,773
	22015011107	10.7	454.6	365.7	558.5	0.89	0.72	1.09	0.2866	2,135
	22015011108	81.1	576.2	529.7	625.3	1.13	1.04	1.22	0.0053	16,798
	22015011109	38.3	553.9	498.2	614.1	1.08	0.98	1.20	0.1348	7,635
	22015011110	49.9	489.9	446.6	536.5	0.96	0.87	1.05	0.3817	7,803
	22015011200	41.9	466.3	419.9	516.8	0.91	0.82	1.01	0.0834	6,634
<b>Caddo</b>										
	22017020500	15.1	774.6	621.5	949.8	1.52	1.22	1.86	0.0003	2,748
	22017021100	17.6	506.8	432.6	591.0	0.99	0.85	1.16	0.9738	2,802
	22017021200	19.2	730.0	615.3	858.3	1.43	1.20	1.68	0.0001	4,126
	22017021300	13.1	443.0	366.2	531.8	0.87	0.72	1.04	0.1330	2,423
	22017021500	11.4	553.4	450.7	672.1	1.08	0.88	1.32	0.4481	2,176
	22017021600	19.2	478.6	410.1	555.5	0.94	0.80	1.09	0.4155	3,561
	22017022100	38.2	558.0	497.9	623.6	1.09	0.97	1.22	0.1287	5,551
	22017022200	26.2	494.4	431.8	563.5	0.97	0.85	1.10	0.6524	5,018
	22017022300	16.9	605.0	510.0	712.5	1.18	1.00	1.39	0.0525	2,778
	22017022400	14.7	527.9	440.9	626.3	1.03	0.86	1.23	0.7325	3,628
	22017022500	24.4	522.4	456.6	595.1	1.02	0.89	1.17	0.7546	4,573
	22017022600	18.0	436.3	372.4	509.1	0.85	0.73	1.00	0.0447	2,900
	22017022700	13.1	510.5	425.5	608.2	1.00	0.83	1.19	1.0000	2,155
	22017022800	20.4	471.7	407.6	543.3	0.92	0.80	1.06	0.2848	3,674

Parish	Census Tract	Average Annual Case Count	Rate*	95% Confidence Interval of Rate		Rate Ratio	95 % Confidence interval of Rate Ratio		P-value	Annual Population Count
	22017022900	24.2	468.9	410.0	534.2	0.92	0.80	1.05	0.2078	4,603
	22017023000	32.1	457.7	403.8	517.7	0.90	0.79	1.01	0.0825	4,292
	22017023400	31.7	640.1	567.3	719.1	1.25	1.11	1.41	0.0003	6,482
	22017023500	22.5	468.6	405.4	539.7	0.92	0.79	1.06	0.2458	3,453
	22017023600	17.6	491.3	414.0	579.2	0.96	0.81	1.13	0.6834	2,797
	22017023700	33.6	628.0	558.7	703.2	1.23	1.09	1.38	0.0006	6,051
	22017023800	39.0	432.0	386.0	482.4	0.85	0.76	0.94	0.0024	5,941
	22017023901	42.0	500.7	450.5	555.3	0.98	0.88	1.09	0.7346	6,264
	22017023903	26.4	492.6	430.3	562.1	0.96	0.84	1.10	0.6259	3,656
	22017023904	17.4	422.4	356.9	497.5	0.83	0.70	0.97	0.0215	2,880
	22017023905	22.0	525.4	456.4	602.0	1.03	0.89	1.18	0.7050	4,226
	22017024000	70.8	473.3	436.7	512.2	0.93	0.85	1.00	0.0587	14,290
	22017024102	29.6	588.0	513.4	670.5	1.15	1.00	1.31	0.0424	3,950
	22017024104	35.2	576.5	515.4	642.7	1.13	1.01	1.26	0.0348	6,179
	22017024106	36.8	486.8	437.0	540.9	0.95	0.86	1.06	0.3855	6,868
	22017024107	24.9	493.5	431.1	562.5	0.97	0.84	1.10	0.6335	4,622
	22017024108	39.6	455.4	409.1	505.8	0.89	0.80	0.99	0.0312	6,540
	22017024109	22.2	538.2	463.6	621.4	1.05	0.91	1.22	0.4973	3,430
	22017024201	18.7	618.8	522.4	726.9	1.21	1.02	1.42	0.0270	3,556
	22017024202	47.0	615.9	551.2	685.9	1.21	1.08	1.34	0.0011	6,803
	22017024203	33.0	564.6	494.8	641.3	1.11	0.97	1.26	0.1371	5,298
	22017024301	43.2	563.6	505.7	626.3	1.10	0.99	1.23	0.0760	6,576
	22017024303	30.9	587.1	518.8	661.8	1.15	1.02	1.30	0.0280	5,558
	22017024304	36.4	609.9	537.3	689.5	1.19	1.05	1.35	0.0065	4,699
	22017024400	32.4	509.8	452.9	572.4	1.00	0.89	1.12	1.0000	4,731
	22017024503	26.6	532.4	465.0	606.8	1.04	0.91	1.19	0.5541	4,567
	22017024504	38.1	594.3	530.7	663.6	1.16	1.04	1.30	0.0091	5,383

Parish	Census Tract	Average Annual Case Count	Rate*	95% Confidence Interval of Rate		Rate Ratio	95 % Confidence interval of Rate Ratio		P-value	Annual Population Count
	22017024601	21.7	526.2	450.9	609.8	1.03	0.88	1.19	0.7173	5,141
	22017024602	27.3	505.6	443.3	574.0	0.99	0.87	1.12	0.9026	5,763
	22017024900	19.8	468.3	398.6	547.2	0.92	0.78	1.07	0.2916	3,191
	22017025000	24.3	547.9	476.1	627.8	1.07	0.93	1.23	0.3294	3,490
	22017025405	28.2	529.3	464.8	600.8	1.04	0.91	1.18	0.5983	4,102
	22017025406	36.9	680.5	607.8	760.1	1.33	1.19	1.49	0.0000	4,183
<b>Calcasieu</b>										
	22019000100	14.2	510.6	425.6	608.6	1.00	0.83	1.19	1.0000	2,265
	22019000500	18.5	482.8	411.9	562.5	0.94	0.81	1.10	0.4974	3,403
	22019000600	35.7	478.0	427.0	533.5	0.94	0.84	1.04	0.2451	7,110
	22019000700	31.1	553.5	491.8	620.8	1.08	0.96	1.22	0.1835	5,162
	22019000800	16.7	460.4	391.1	538.5	0.90	0.77	1.05	0.2035	3,523
	22019000900	28.7	472.3	417.7	532.8	0.92	0.82	1.04	0.2123	4,347
	22019001000	26.8	410.1	359.7	466.7	0.80	0.70	0.91	0.0006	4,014
	22019001100	16.1	467.8	396.0	548.8	0.92	0.78	1.07	0.2959	4,476
	22019001201	21.9	492.9	425.8	567.2	0.96	0.83	1.11	0.6429	5,124
	22019001202	12.5	569.1	457.6	697.6	1.11	0.90	1.37	0.3320	3,286
	22019001300	39.7	436.3	392.9	483.5	0.85	0.77	0.95	0.0022	6,913
	22019001400	36.5	509.2	455.4	567.8	1.00	0.89	1.11	0.9863	6,049
	22019001500	13.5	515.8	427.7	617.7	1.01	0.84	1.21	0.9411	2,028
	22019001600	24.6	470.5	407.1	540.6	0.92	0.80	1.06	0.2563	5,773
	22019001700	49.6	533.5	481.9	589.0	1.04	0.94	1.15	0.4046	9,383
	22019001801	56.4	634.1	574.5	697.6	1.24	1.12	1.37	0.0000	10,726
	22019001901	22.1	408.2	350.4	474.1	0.80	0.69	0.93	0.0025	3,411
	22019001903	37.4	530.8	476.4	589.7	1.04	0.93	1.15	0.4904	6,293
	22019001904	32.1	478.1	425.8	535.5	0.94	0.83	1.05	0.2642	5,501
	22019002000	51.9	541.3	489.8	596.6	1.06	0.96	1.17	0.2567	9,915

Parish	Census Tract	Average Annual Case Count	Rate*	95% Confidence Interval of Rate		Rate Ratio	95 % Confidence interval of Rate Ratio		P-value	Annual Population Count
	22019002100	17.7	551.7	467.8	646.1	1.08	0.92	1.26	0.3616	3,265
	22019002201	46.2	618.5	554.1	688.0	1.21	1.08	1.35	0.0007	8,481
	22019002203	35.9	586.5	520.3	658.5	1.15	1.02	1.29	0.0243	7,079
	22019002204	25.8	427.4	373.8	486.7	0.84	0.73	0.95	0.0063	5,340
	22019002300	18.9	517.3	443.0	601.0	1.01	0.87	1.18	0.8906	3,046
	22019002400	34.2	445.4	397.0	498.3	0.87	0.78	0.98	0.0157	6,368
	22019002500	21.7	561.3	483.7	647.7	1.10	0.95	1.27	0.2145	3,855
	22019002600	29.1	462.8	408.8	522.2	0.91	0.80	1.02	0.1118	5,234
	22019002700	41.5	467.3	418.1	520.5	0.91	0.82	1.02	0.1073	8,957
	22019002800	25.3	482.6	421.2	550.4	0.94	0.82	1.08	0.4166	4,965
	22019002900	13.4	477.6	397.9	569.4	0.93	0.78	1.11	0.4895	2,241
	22019003000	26.3	437.6	384.0	496.7	0.86	0.75	0.97	0.0156	5,216
	22019003101	33.0	443.1	394.2	496.6	0.87	0.77	0.97	0.0135	5,711
	22019003102	12.4	455.0	367.0	557.0	0.89	0.72	1.09	0.2792	2,666
	22019003200	12.8	602.7	489.2	734.2	1.18	0.96	1.44	0.1198	2,334
	22019003300	23.8	472.1	411.1	539.3	0.92	0.80	1.06	0.2562	5,171
	22019003400	27.7	586.1	508.0	672.5	1.15	0.99	1.32	0.0597	4,994
	22019003500	19.9	451.2	388.3	521.7	0.88	0.76	1.02	0.0965	3,752
	22019003600	26.9	461.1	401.6	527.4	0.90	0.79	1.03	0.1405	4,528
<b>Caldwell</b>										
	22021000100	17.1	612.0	510.4	727.7	1.20	1.00	1.42	0.0514	2,379
	22021000200	18.3	453.7	386.4	530.1	0.89	0.76	1.04	0.1420	2,973
	22021000300	24.8	487.6	427.4	554.2	0.95	0.84	1.08	0.5019	4,331
<b>Cameron</b>										
	22023970100	27.0	544.6	479.9	616.1	1.07	0.94	1.21	0.3222	4,035
<b>Catahoula</b>										
	22025000100	27.7	563.2	494.8	638.7	1.10	0.97	1.25	0.1399	4,165

Parish	Census Tract	Average Annual Case Count	Rate*	95% Confidence Interval of Rate		Rate Ratio	95 % Confidence interval of Rate Ratio		P-value	Annual Population Count
	22025000200	15.1	509.5	429.2	601.2	1.00	0.84	1.18	1.0000	2,358
	22025000300	21.8	642.8	549.3	747.9	1.26	1.08	1.46	0.0045	2,749
<b>Claiborne</b>										
	22027950100	26.2	524.5	457.1	600.9	1.03	0.89	1.18	0.7164	2,994
	22027950200	25.8	595.2	521.5	677.6	1.17	1.02	1.33	0.0239	4,069
	22027950300	16.2	510.5	430.6	602.2	1.00	0.84	1.18	1.0000	2,163
	22027950400	21.9	567.3	490.6	653.1	1.11	0.96	1.28	0.1568	3,057
	22027950500	18.1	554.0	471.7	647.5	1.08	0.92	1.27	0.3236	2,416
<b>Concordia</b>										
	22029000100	19.7	546.2	464.3	639.8	1.07	0.91	1.25	0.4223	2,384
	22029000200	27.8	437.9	385.5	495.7	0.86	0.75	0.97	0.0138	5,115
	22029000300	23.2	488.1	425.1	558.1	0.96	0.83	1.09	0.5345	3,973
	22029000400	23.7	448.3	390.4	512.8	0.88	0.76	1.00	0.0572	4,230
	22029000500	17.8	497.3	423.8	580.2	0.97	0.83	1.14	0.7738	3,505
<b>De Soto</b>										
	22031950100	59.8	615.9	562.4	673.1	1.21	1.10	1.32	0.0001	8,668
	22031950200	27.7	493.0	430.6	562.1	0.96	0.84	1.10	0.6262	4,347
	22031950300	18.5	496.8	424.0	579.5	0.97	0.83	1.13	0.7733	2,728
	22031950400	17.0	447.0	380.6	521.9	0.87	0.75	1.02	0.0941	3,106
	22031950500	17.0	644.1	546.0	755.7	1.26	1.07	1.48	0.0064	2,091
	22031950600	21.7	620.6	538.3	712.3	1.21	1.05	1.39	0.0077	2,938
	22031950700	20.2	546.9	469.5	634.2	1.07	0.92	1.24	0.3829	2,709
<b>East Baton Rouge</b>										
	22033000200	35.8	614.0	547.6	686.0	1.20	1.07	1.34	0.0018	6,890
	22033000400	14.8	537.1	448.7	637.4	1.05	0.88	1.25	0.5926	3,121
	22033000500	19.6	477.7	404.7	559.9	0.94	0.79	1.10	0.4304	4,244
	22033000601	17.5	539.9	451.0	640.5	1.06	0.88	1.25	0.5525	3,730

Parish	Census Tract	Average Annual Case Count	Rate*	95% Confidence Interval of Rate		Rate Ratio	95 % Confidence interval of Rate Ratio		P-value	Annual Population Count
	22033000602	27.6	535.9	467.7	611.3	1.05	0.92	1.20	0.4949	4,435
	22033000701	9.6	476.0	376.6	592.6	0.93	0.74	1.16	0.5631	2,466
	22033000702	19.4	558.0	476.4	649.4	1.09	0.93	1.27	0.2738	3,690
	22033000900	24.6	506.0	438.1	581.3	0.99	0.86	1.14	0.9265	4,382
	22033001000	18.3	429.7	367.6	499.5	0.84	0.72	0.98	0.0232	3,597
	22033001102	17.9	429.6	364.0	503.8	0.84	0.71	0.99	0.0323	3,413
	22033001103	10.6	461.3	369.0	567.8	0.90	0.72	1.11	0.3547	3,341
	22033001104	14.9	548.4	454.2	655.0	1.07	0.89	1.28	0.4642	4,487
	22033001600	17.2	542.8	459.0	637.0	1.06	0.90	1.25	0.4827	3,582
	22033001700	32.9	516.5	458.8	579.7	1.01	0.90	1.13	0.8685	5,249
	22033001800	15.2	502.3	420.9	595.1	0.98	0.82	1.16	0.8937	2,545
	22033001900	14.1	410.9	343.1	489.4	0.80	0.67	0.96	0.0131	2,607
	22033002000	25.9	453.9	395.2	519.9	0.89	0.77	1.02	0.0904	3,592
	22033002300	15.8	494.5	416.9	583.1	0.97	0.82	1.14	0.7456	2,851
	22033002400	10.6	462.2	372.1	566.8	0.90	0.73	1.11	0.3598	2,731
	22033002500	12.5	456.2	377.1	547.1	0.89	0.74	1.07	0.2367	3,614
	22033002601	19.7	477.2	410.5	552.1	0.93	0.80	1.08	0.3823	3,912
	22033002602	23.2	506.4	442.4	577.3	0.99	0.87	1.13	0.9354	3,982
	22033002802	1.9	768.5	312.2	1485.2	1.50	0.61	2.91	0.3725	4,278
	22033003000	16.8	561.7	467.1	668.7	1.10	0.91	1.31	0.3139	4,937
	22033003101	25.0	499.4	435.9	569.8	0.98	0.85	1.12	0.7724	4,252
	22033003103	4.6	319.9	220.7	444.0	0.63	0.43	0.87	0.0038	3,316
	22033003201	20.5	510.4	438.1	591.0	1.00	0.86	1.16	1.0000	3,930
	22033003202	23.7	548.7	467.0	639.8	1.07	0.91	1.25	0.3864	4,039
	22033003300	27.8	481.6	424.1	544.8	0.94	0.83	1.07	0.3660	5,338
	22033003400	39.5	589.1	521.0	663.0	1.15	1.02	1.30	0.0233	6,859
	22033003501	15.8	489.8	408.6	582.2	0.96	0.80	1.14	0.6698	3,158

Parish	Census Tract	Average Annual Case Count	Rate*	95% Confidence Interval of Rate		Rate Ratio	95 % Confidence interval of Rate Ratio		P-value	Annual Population Count
	22033003504	32.7	538.3	474.9	607.8	1.05	0.93	1.19	0.4148	6,358
	22033003505	18.5	464.3	396.1	540.7	0.91	0.78	1.06	0.2301	4,260
	22033003506	34.1	449.0	401.6	500.5	0.88	0.79	0.98	0.0191	7,001
	22033003507	26.8	550.3	479.6	628.2	1.08	0.94	1.23	0.2895	5,438
	22033003601	20.4	466.2	402.6	537.5	0.91	0.79	1.05	0.2196	3,579
	22033003603	12.3	442.2	366.0	529.2	0.87	0.72	1.04	0.1202	3,035
	22033003604	18.8	518.0	424.3	623.9	1.01	0.83	1.22	0.9121	6,554
	22033003701	38.3	446.4	400.8	496.1	0.87	0.78	0.97	0.0115	6,113
	22033003702	22.0	418.6	361.0	483.5	0.82	0.71	0.95	0.0058	3,568
	22033003703	42.2	471.9	425.0	522.8	0.92	0.83	1.02	0.1336	6,484
	22033003801	46.5	518.2	469.9	570.4	1.01	0.92	1.12	0.7837	7,757
	22033003802	34.4	438.5	389.8	492.3	0.86	0.76	0.96	0.0087	5,521
	22033003804	30.5	432.6	381.0	490.0	0.85	0.75	0.96	0.0079	4,918
	22033003805	38.6	603.2	535.0	677.2	1.18	1.05	1.33	0.0070	6,912
	22033003904	25.3	454.2	398.6	515.0	0.89	0.78	1.01	0.0673	6,576
	22033003906	56.9	529.0	482.2	579.3	1.04	0.94	1.13	0.4632	9,099
	22033003907	32.9	471.7	420.4	527.6	0.92	0.82	1.03	0.1693	6,090
	22033003908	22.5	506.3	431.2	590.3	0.99	0.84	1.16	0.9428	4,166
	22033003909	21.6	439.5	381.3	504.2	0.86	0.75	0.99	0.0310	4,719
	22033003910	9.2	464.1	366.5	577.9	0.91	0.72	1.13	0.4154	3,233
	22033004005	39.6	539.2	483.2	600.2	1.06	0.95	1.17	0.3348	6,239
	22033004006	58.5	521.4	477.4	568.7	1.02	0.93	1.11	0.6564	8,443
	22033004009	44.8	708.0	626.2	796.5	1.39	1.23	1.56	0.0000	8,637
	22033004010	29.9	586.9	504.0	678.5	1.15	0.99	1.33	0.0740	5,004
	22033004011	14.7	738.6	588.3	911.3	1.45	1.15	1.78	0.0018	4,816
	22033004013	6.6	562.9	425.7	730.2	1.10	0.83	1.43	0.5020	3,765
	22033004014	17.6	695.4	565.4	842.7	1.36	1.11	1.65	0.0039	10,795

Parish	Census Tract	Average Annual Case Count	Rate*	95% Confidence Interval of Rate		Rate Ratio	95 % Confidence interval of Rate Ratio		P-value	Annual Population Count
	22033004015	22.5	612.6	509.9	728.4	1.20	1.00	1.43	0.0526	8,609
	22033004016	45.9	699.9	627.5	777.9	1.37	1.23	1.52	0.0000	7,006
	22033004201	35.1	480.0	428.1	536.7	0.94	0.84	1.05	0.2865	6,215
	22033004203	19.2	522.4	444.5	610.0	1.02	0.87	1.19	0.7988	3,372
	22033004204	21.5	513.4	443.7	590.8	1.00	0.87	1.16	0.9645	4,304
	22033004205	27.3	481.4	421.2	547.6	0.94	0.82	1.07	0.3832	5,991
	22033004301	44.4	563.9	506.0	626.6	1.10	0.99	1.23	0.0739	6,804
	22033004302	36.8	534.1	475.9	597.6	1.05	0.93	1.17	0.4526	5,743
	22033004401	34.1	500.0	442.0	564.0	0.98	0.87	1.10	0.7636	4,979
	22033004402	31.2	607.7	534.3	687.8	1.19	1.05	1.35	0.0085	5,804
	22033004403	36.5	580.2	513.5	653.0	1.14	1.01	1.28	0.0412	5,692
	22033004503	31.2	456.8	406.2	511.9	0.89	0.80	1.00	0.0545	6,708
	22033004504	30.6	476.2	421.5	536.0	0.93	0.83	1.05	0.2554	6,028
	22033004505	33.1	577.9	508.1	653.9	1.13	0.99	1.28	0.0604	8,096
	22033004507	31.5	594.5	523.9	671.9	1.16	1.03	1.32	0.0191	4,994
	22033004508	48.9	586.0	527.0	649.6	1.15	1.03	1.27	0.0116	8,080
	22033004509	32.6	560.6	497.5	629.0	1.10	0.97	1.23	0.1269	6,975
	22033004510	45.4	625.2	560.9	694.7	1.22	1.10	1.36	0.0003	7,071
	22033004602	33.6	479.9	428.5	536.0	0.94	0.84	1.05	0.2806	5,817
	22033004603	28.6	653.2	568.5	746.3	1.28	1.11	1.46	0.0006	4,642
	22033004604	58.1	594.8	542.1	651.1	1.16	1.06	1.27	0.0014	11,245
	22033004700	39.7	564.4	505.3	628.8	1.10	0.99	1.23	0.0778	5,785
	22033004800	17.3	422.1	352.5	502.7	0.83	0.69	0.98	0.0311	3,787
	22033004900	29.1	454.1	397.9	516.7	0.89	0.78	1.01	0.0752	4,882
	22033005000	26.3	472.7	410.7	542.9	0.93	0.80	1.06	0.2924	3,372
	22033005100	17.6	520.0	438.6	612.7	1.02	0.86	1.20	0.8539	3,041
	22033005300	17.4	547.3	467.1	637.3	1.07	0.91	1.25	0.3957	3,122

Parish	Census Tract	Average Annual Case Count	Rate*	95% Confidence Interval of Rate		Rate Ratio	95 % Confidence interval of Rate Ratio		P-value	Annual Population Count
<b>East Carroll</b>										
	22035000100	17.5	549.3	467.9	641.3	1.08	0.92	1.26	0.3764	2,576
	22035000200	8.7	363.5	280.7	463.0	0.71	0.55	0.91	0.0045	2,620
	22035000300	14.7	640.8	536.0	759.9	1.25	1.05	1.49	0.0134	2,307
<b>East Feliciana</b>										
	22037951300	21.0	453.9	389.9	526.5	0.89	0.76	1.03	0.1239	3,183
	22037951400	27.9	430.5	378.7	488.6	0.84	0.74	0.96	0.0070	3,898
	22037951502	38.1	516.4	462.0	575.9	1.01	0.90	1.13	0.8607	6,345
	22037951600	37.4	583.4	521.5	650.9	1.14	1.02	1.27	0.0207	4,895
<b>Evangeline</b>										
	22039950100	31.6	486.7	433.0	545.4	0.95	0.85	1.07	0.4224	6,266
	22039950300	27.3	589.9	516.5	670.6	1.15	1.01	1.31	0.0341	4,862
	22039950400	34.7	507.9	454.1	566.5	0.99	0.89	1.11	0.9503	5,824
	22039950500	20.4	507.8	437.7	586.4	0.99	0.86	1.15	0.9821	3,199
	22039950600	19.9	462.6	399.1	533.9	0.91	0.78	1.05	0.1843	3,463
	22039950700	22.8	563.2	487.9	647.5	1.10	0.95	1.27	0.1825	3,248
	22039950800	22.7	526.7	456.0	605.3	1.03	0.89	1.18	0.6869	3,934
<b>Franklin</b>										
	22041950100	27.2	588.0	516.8	666.6	1.15	1.01	1.30	0.0329	3,804
	22041950200	31.0	580.1	515.1	651.4	1.14	1.01	1.28	0.0362	4,120
	22041950300	26.4	470.0	413.3	532.4	0.92	0.81	1.04	0.1985	5,104
	22041950400	19.3	464.1	396.2	541.3	0.91	0.78	1.06	0.2372	2,881
	22041950600	14.2	430.7	359.5	513.3	0.84	0.70	1.00	0.0569	2,295
<b>Grant</b>										
	22043020100	14.6	515.4	426.7	617.5	1.01	0.84	1.21	0.9478	2,427
	22043020200	19.1	445.0	379.8	519.0	0.87	0.74	1.02	0.0809	3,144
	22043020300	16.6	464.1	393.6	544.6	0.91	0.77	1.07	0.2570	2,652

Parish	Census Tract	Average Annual Case Count	Rate*	95% Confidence Interval of Rate		Rate Ratio	95 % Confidence interval of Rate Ratio		P-value	Annual Population Count
	22043020401 <sup>#</sup>	37.1	499.6	447.3	556.6	0.98	0.88	1.09	0.7150	6,108
	22043020402	28.9	489.7	429.9	555.1	0.96	0.84	1.09	0.5275	7,780
<b>Iberia</b>										
	22045030100	38.2	482.4	433.0	536.0	0.94	0.85	1.05	0.2981	6,869
	22045030200	35.3	529.1	472.0	591.2	1.04	0.92	1.16	0.5508	6,297
	22045030301	18.9	480.1	412.2	556.1	0.94	0.81	1.09	0.4319	3,785
	22045030302	33.4	615.4	545.6	691.5	1.20	1.07	1.35	0.0027	6,153
	22045030400	40.9	502.3	452.1	556.6	0.98	0.88	1.09	0.7725	7,827
	22045030500	27.1	573.4	502.9	651.0	1.12	0.98	1.27	0.0843	4,433
	22045030600	40.7	576.2	517.6	639.7	1.13	1.01	1.25	0.0281	6,230
	22045030700	22.9	481.1	417.4	552.1	0.94	0.82	1.08	0.4158	3,813
	22045030800	14.1	585.3	487.5	697.2	1.15	0.95	1.36	0.1439	2,210
	22045030900	19.0	563.2	481.1	655.1	1.10	0.94	1.28	0.2241	3,400
	22045031000	19.3	545.6	465.8	635.0	1.07	0.91	1.24	0.4169	3,316
	22045031100	27.7	480.1	423.1	542.8	0.94	0.83	1.06	0.3382	4,997
	22045031200	23.7	509.0	441.1	584.9	1.00	0.86	1.14	1.0000	3,496
	22045031300	36.8	596.1	532.8	665.0	1.17	1.04	1.30	0.0074	5,542
	22045031600	19.1	672.9	545.3	818.1	1.32	1.07	1.60	0.0107	3,070
<b>Iberville</b>										
	22047952600	17.1	477.4	404.7	560.3	0.93	0.79	1.10	0.4387	2,719
	22047952700	39.3	582.7	523.1	647.3	1.14	1.02	1.27	0.0172	5,764
	22047952900	39.6	592.8	532.7	658.2	1.16	1.04	1.29	0.0067	5,339
	22047953000	13.8	503.5	419.0	601.7	0.99	0.82	1.18	0.9392	2,034
	22047953101	43.3	576.9	521.3	637.2	1.13	1.02	1.25	0.0191	5,698
	22047953102	13.4	482.3	397.1	580.9	0.94	0.78	1.14	0.5870	2,275
	22047953200 <sup>#</sup>	49.9	727.1	655.0	805.2	1.42	1.28	1.58	0.0000	7,090
<b>Jackson</b>										

Parish	Census Tract	Average Annual Case Count	Rate*	95% Confidence Interval of Rate		Rate Ratio	95 % Confidence interval of Rate Ratio		P-value	Annual Population Count
	22049970100	22.4	590.3	511.5	678.9	1.16	1.00	1.33	0.0481	2,693
	22049970200	23.4	526.8	458.0	603.5	1.03	0.90	1.18	0.6747	3,488
	22049970300	26.6	471.8	415.3	534.5	0.92	0.81	1.05	0.2231	4,207
	22049970400	19.8	491.1	421.7	569.1	0.96	0.83	1.11	0.6371	3,250
<b>Jefferson</b>										
	22051020101	18.5	441.7	376.7	516.3	0.86	0.74	1.01	0.0689	2,800
	22051020102	23.1	478.3	415.3	549.9	0.94	0.81	1.08	0.3853	3,023
	22051020201	14.6	563.4	471.1	669.5	1.10	0.92	1.31	0.2834	2,094
	22051020202	10.4	445.7	352.6	554.6	0.87	0.69	1.09	0.2352	3,178
	22051020203	52.5	475.2	432.8	521.1	0.93	0.85	1.02	0.1281	7,282
	22051020301	26.4	506.3	440.3	580.5	0.99	0.86	1.14	0.9528	3,307
	22051020302	37.5	486.2	434.2	543.1	0.95	0.85	1.06	0.4023	5,431
	22051020303	25.0	460.3	401.7	525.9	0.90	0.79	1.03	0.1307	3,815
	22051020400	25.7	506.2	440.8	580.3	0.99	0.86	1.14	0.9583	3,211
	22051020502	28.2	415.5	366.4	469.4	0.81	0.72	0.92	0.0007	6,388
	22051020506	24.8	513.6	443.5	591.5	1.01	0.87	1.16	0.9612	4,287
	22051020507	23.6	440.1	382.3	504.5	0.86	0.75	0.99	0.0317	4,291
	22051020508	37.5	514.5	456.4	577.7	1.01	0.89	1.13	0.9208	7,493
	22051020511	26.6	540.3	474.9	612.4	1.06	0.93	1.20	0.3967	4,127
	22051020512	16.6	362.7	304.0	431.1	0.71	0.60	0.84	0.0000	2,762
	22051020513	25.0	497.6	430.9	571.4	0.97	0.84	1.12	0.7372	5,079
	22051020514	27.3	583.9	506.2	670.7	1.14	0.99	1.31	0.0666	3,820
	22051020515	18.4	561.9	476.1	658.8	1.10	0.93	1.29	0.2598	3,047
	22051020516	24.7	579.8	497.6	670.9	1.13	0.97	1.31	0.1042	4,638
	22051020517	25.6	623.3	533.5	723.3	1.22	1.04	1.42	0.0126	3,880
	22051020600	17.1	548.6	456.6	652.5	1.07	0.89	1.28	0.4498	4,915
	22051021000	17.5	577.6	489.8	677.2	1.13	0.96	1.33	0.1440	2,457

Parish	Census Tract	Average Annual Case Count	Rate*	95% Confidence Interval of Rate		Rate Ratio	95 % Confidence interval of Rate Ratio		P-value	Annual Population Count
	22051021100	13.1	476.0	394.0	570.6	0.93	0.77	1.12	0.4809	2,212
	22051021200	16.4	395.7	332.6	468.9	0.77	0.65	0.92	0.0023	2,491
	22051021300	21.9	555.8	479.7	641.3	1.09	0.94	1.26	0.2619	2,942
	22051021400	14.8	521.6	436.4	619.9	1.02	0.85	1.21	0.8346	2,146
	22051021500	13.3	491.0	410.0	583.4	0.96	0.80	1.14	0.6923	2,789
	22051021600	36.2	450.8	404.6	501.0	0.88	0.79	0.98	0.0194	6,709
	22051021700	30.6	444.4	394.5	499.1	0.87	0.77	0.98	0.0178	5,510
	22051021801	14.5	430.6	356.5	517.0	0.84	0.70	1.01	0.0682	2,226
	22051021803	12.4	657.3	500.4	841.3	1.29	0.98	1.65	0.0698	4,404
	22051022001	17.2	505.3	422.8	598.5	0.99	0.83	1.17	0.9331	4,586
	22051022002	22.9	521.9	449.0	604.9	1.02	0.88	1.18	0.7922	2,684
	22051022102	22.3	463.8	394.1	544.9	0.91	0.77	1.07	0.2623	2,460
	22051022200	16.4	428.6	360.7	507.8	0.84	0.71	0.99	0.0418	2,232
	22051022301	19.3	394.6	337.9	459.8	0.77	0.66	0.90	0.0006	2,893
	22051022303	11.0	433.6	349.7	531.6	0.85	0.68	1.04	0.1203	2,754
	22051022400	27.6	486.1	426.6	553.1	0.95	0.84	1.08	0.4880	3,369
	22051022500	18.6	500.4	428.4	582.2	0.98	0.84	1.14	0.8442	2,754
	22051022600	21.3	516.4	444.6	597.4	1.01	0.87	1.17	0.9035	3,242
	22051022700	17.7	492.0	419.5	574.3	0.96	0.82	1.12	0.6799	2,749
	22051022800	18.9	450.2	385.1	524.1	0.88	0.75	1.03	0.1074	2,969
	22051022900	16.8	450.5	383.3	527.0	0.88	0.75	1.03	0.1212	2,961
	22051023002	33.0	498.3	441.2	561.5	0.98	0.86	1.10	0.7231	4,537
	22051023003	19.9	456.8	390.0	533.0	0.89	0.76	1.04	0.1646	2,851
	22051023100	17.2	532.6	453.8	622.4	1.04	0.89	1.22	0.6170	2,407
	22051023200	20.9	503.7	434.9	581.5	0.99	0.85	1.14	0.9032	2,851
	22051023400	23.6	504.2	438.3	578.3	0.99	0.86	1.13	0.9045	3,177
	22051023500	36.4	606.4	541.8	677.0	1.19	1.06	1.33	0.0030	4,503

Parish	Census Tract	Average Annual Case Count	Rate*	95% Confidence Interval of Rate		Rate Ratio	95 % Confidence interval of Rate Ratio		P-value	Annual Population Count
	22051023600	35.4	525.7	470.5	586.1	1.03	0.92	1.15	0.6187	5,213
	22051023700	15.8	531.5	448.6	626.9	1.04	0.88	1.23	0.6557	2,093
	22051023800	26.5	519.2	455.7	589.7	1.02	0.89	1.15	0.8193	3,887
	22051023901	16.9	461.7	389.0	545.9	0.90	0.76	1.07	0.2563	2,422
	22051023902	18.4	556.8	470.6	655.8	1.09	0.92	1.28	0.3160	2,361
	22051023903	16.4	458.5	386.7	541.7	0.90	0.76	1.06	0.2205	2,306
	22051023904	20.9	500.8	429.9	581.7	0.98	0.84	1.14	0.8551	2,661
	22051024001	22.5	512.9	442.2	593.0	1.00	0.87	1.16	0.9767	2,851
	22051024002	25.1	512.8	446.8	587.8	1.00	0.87	1.15	0.9732	3,007
	22051024100	25.5	580.5	510.1	658.6	1.14	1.00	1.29	0.0529	3,453
	22051024201	12.5	481.3	398.4	577.7	0.94	0.78	1.13	0.5694	2,065
	22051024202	14.0	616.0	507.5	740.7	1.21	0.99	1.45	0.0583	3,125
	22051024300	18.6	459.2	393.7	533.8	0.90	0.77	1.04	0.1755	2,821
	22051024400	19.8	529.0	456.1	611.2	1.04	0.89	1.20	0.6523	2,891
	22051024800	28.0	576.0	506.9	652.9	1.13	0.99	1.28	0.0659	3,358
	22051025001	35.5	613.6	538.6	695.3	1.20	1.05	1.36	0.0062	7,581
	22051025002	16.2	450.6	382.0	528.1	0.88	0.75	1.03	0.1264	3,161
	22051025003	22.1	555.6	477.0	643.0	1.09	0.93	1.26	0.2808	3,788
	22051025102	26.6	531.3	465.0	604.5	1.04	0.91	1.18	0.5690	4,334
	22051025103	23.8	542.1	467.9	625.1	1.06	0.92	1.22	0.4315	3,716
	22051025104	16.6	541.4	447.4	648.1	1.06	0.88	1.27	0.5570	3,697
	22051025201	11.4	522.8	425.0	636.0	1.02	0.83	1.24	0.8450	2,564
	22051025202	28.2	527.4	461.5	599.6	1.03	0.90	1.17	0.6465	6,141
	22051025300	15.1	480.9	404.6	568.7	0.94	0.79	1.11	0.5207	2,263
	22051025400	18.3	529.3	449.6	618.4	1.04	0.88	1.21	0.6798	3,803
	22051025500	11.8	466.5	383.4	562.3	0.91	0.75	1.10	0.3652	2,657
	22051025900	19.4	543.8	468.1	628.6	1.06	0.92	1.23	0.4160	3,420

Parish	Census Tract	Average Annual Case Count	Rate*	95% Confidence Interval of Rate		Rate Ratio	95 % Confidence interval of Rate Ratio		P-value	Annual Population Count
	22051026100	21.5	512.4	438.7	594.2	1.00	0.86	1.16	0.9903	4,854
	22051026300	15.9	448.4	378.3	528.9	0.88	0.74	1.04	0.1282	2,548
	22051026500	21.0	506.3	427.6	598.8	0.99	0.84	1.17	1.0000	2,024
	22051026600	14.7	559.3	470.8	660.7	1.09	0.92	1.29	0.3025	2,019
	22051026800	18.6	609.0	514.9	715.3	1.19	1.01	1.40	0.0404	2,711
	22051026900	24.8	596.6	519.9	681.8	1.17	1.02	1.33	0.0275	3,437
	22051027000	41.0	539.6	485.5	598.4	1.06	0.95	1.17	0.3113	6,067
	22051027100	19.2	543.7	465.2	632.6	1.06	0.91	1.24	0.4358	2,643
	22051027200	33.4	493.2	440.2	551.2	0.97	0.86	1.08	0.5621	5,389
	22051027501	37.3	710.2	624.2	803.9	1.39	1.22	1.57	0.0000	6,610
	22051027502	26.0	600.8	518.4	692.6	1.18	1.01	1.36	0.0316	3,599
	22051027601	30.7	615.6	526.1	714.5	1.21	1.03	1.40	0.0203	5,268
	22051027602	17.4	521.1	437.0	615.8	1.02	0.86	1.21	0.8409	3,856
	22051027701	32.4	643.7	558.6	737.5	1.26	1.09	1.44	0.0016	5,930
	22051027703	18.9	645.5	537.2	767.3	1.26	1.05	1.50	0.0130	4,092
	22051027803	13.9	667.2	523.8	833.2	1.31	1.03	1.63	0.0310	3,171
	22051027804	44.2	583.6	519.7	652.8	1.14	1.02	1.28	0.0247	7,875
	22051027805	44.0	584.9	518.9	656.5	1.14	1.02	1.29	0.0271	8,958
	22051027806	38.4	549.3	487.6	616.4	1.08	0.95	1.21	0.2325	6,612
	22051027807	53.7	646.5	582.7	715.0	1.27	1.14	1.40	0.0000	8,839
	22051027809	40.5	691.9	609.1	782.1	1.35	1.19	1.53	0.0000	7,297
	22051027810	21.7	620.4	519.5	734.3	1.21	1.02	1.44	0.0323	4,255
	22051027811	19.0	599.5	502.1	709.8	1.17	0.98	1.39	0.0768	3,495
	22051027812	18.2	758.4	618.6	917.0	1.48	1.21	1.80	0.0002	4,151
	22051027901	14.7	458.5	380.9	547.3	0.90	0.75	1.07	0.2464	2,818
	22051027902 <sup>#</sup>	17.7	496.0	409.4	596.2	0.97	0.80	1.17	0.8065	2,556
	22051028000	25.7	664.7	573.9	764.8	1.30	1.12	1.50	0.0005	5,142

Parish	Census Tract	Average Annual Case Count	Rate*	95% Confidence Interval of Rate		Rate Ratio	95 % Confidence interval of Rate Ratio		P-value	Annual Population Count
	22051028100	14.7	587.4	489.1	700.1	1.15	0.96	1.37	0.1343	2,113
	22051028200	24.6	507.8	440.0	583.0	0.99	0.86	1.14	0.9677	4,524
<b>Jefferson Davis</b>										
	22053000100	31.2	559.2	495.2	629.3	1.09	0.97	1.23	0.1445	5,230
	22053000200	26.0	573.8	498.6	656.7	1.12	0.98	1.29	0.1047	4,611
	22053000300	29.8	499.0	442.5	561.0	0.98	0.87	1.10	0.7264	5,088
	22053000400	36.8	481.2	430.9	535.9	0.94	0.84	1.05	0.2877	6,709
	22053000500	32.8	522.6	464.7	586.3	1.02	0.91	1.15	0.7122	4,456
	22053000600	17.4	496.8	421.5	581.5	0.97	0.83	1.14	0.7636	3,489
	22053000700	11.2	364.6	296.3	444.8	0.71	0.58	0.87	0.0005	2,301
<b>La Salle</b>										
	22059970100	24.1	487.5	423.5	558.4	0.95	0.83	1.09	0.5253	4,669
	22059970200	31.6	461.5	411.0	516.8	0.90	0.80	1.01	0.0801	5,781
	22059970300	24.0	494.8	430.9	565.7	0.97	0.84	1.11	0.6724	4,267
<b>Lafayette</b>										
	22055000100	13.1	535.2	432.6	653.8	1.05	0.85	1.28	0.6794	3,457
	22055000200	14.5	503.1	422.8	595.0	0.98	0.83	1.16	0.9119	2,354
	22055000500	12.3	402.1	330.5	485.9	0.79	0.65	0.95	0.0116	2,552
	22055000602	27.3	505.1	444.9	571.6	0.99	0.87	1.12	0.8969	4,385
	22055000603	12.9	451.3	370.7	544.4	0.88	0.73	1.07	0.2077	2,660
	22055000604	27.7	434.0	382.6	490.4	0.85	0.75	0.96	0.0081	7,092
	22055000700	17.4	593.0	494.5	704.3	1.16	0.97	1.38	0.1072	3,183
	22055000800	19.8	551.0	473.2	638.2	1.08	0.93	1.25	0.3311	3,162
	22055000900	12.2	529.3	434.0	639.7	1.04	0.85	1.25	0.7401	2,006
	22055001001	28.9	583.9	509.0	666.2	1.14	1.00	1.30	0.0564	5,282
	22055001002	18.1	415.2	354.6	483.4	0.81	0.69	0.95	0.0065	3,868
	22055001003	27.1	556.6	480.9	640.5	1.09	0.94	1.25	0.2500	4,400

Parish	Census Tract	Average Annual Case Count	Rate*	95% Confidence Interval of Rate		Rate Ratio	95 % Confidence interval of Rate Ratio		P-value	Annual Population Count
	22055001100	35.4	536.5	479.1	598.8	1.05	0.94	1.17	0.3985	6,501
	22055001200	52.9	596.2	543.5	652.6	1.17	1.06	1.28	0.0012	7,924
	22055001300	36.2	475.1	424.2	530.9	0.93	0.83	1.04	0.2095	5,327
	22055001401	46.4	611.3	547.9	679.5	1.20	1.07	1.33	0.0014	9,301
	22055001402	41.2	622.0	557.7	691.2	1.22	1.09	1.35	0.0005	9,257
	22055001403	29.9	483.0	427.2	544.3	0.95	0.84	1.07	0.3765	5,041
	22055001404	42.1	707.1	628.1	792.4	1.38	1.23	1.55	0.0000	9,070
	22055001405	39.4	560.1	498.9	626.2	1.10	0.98	1.23	0.1189	8,328
	22055001406	28.7	579.6	510.0	655.8	1.13	1.00	1.28	0.0532	5,593
	22055001407	40.4	493.6	443.8	548.0	0.97	0.87	1.07	0.5480	5,748
	22055001409	54.5	548.0	500.9	598.4	1.07	0.98	1.17	0.1265	9,717
	22055001410	72.7	644.0	591.5	699.6	1.26	1.16	1.37	0.0000	17,038
	22055001411	11.9	512.0	419.3	619.0	1.00	0.82	1.21	1.0000	2,191
	22055001500	44.0	532.1	480.3	588.4	1.04	0.94	1.15	0.4379	5,574
	22055001600	19.0	377.7	320.4	443.7	0.74	0.63	0.87	0.0001	3,199
	22055001700	39.3	445.7	399.3	496.3	0.87	0.78	0.97	0.0120	6,794
	22055001801	19.8	565.9	483.7	657.7	1.11	0.95	1.29	0.2008	3,668
	22055001802	20.3	444.6	382.2	514.6	0.87	0.75	1.01	0.0635	4,334
	22055001901	34.3	606.3	535.6	683.4	1.19	1.05	1.34	0.0071	6,272
	22055001902	39.3	506.8	454.1	563.8	0.99	0.89	1.10	0.9090	7,553
	22055001903	26.8	594.1	512.4	684.2	1.16	1.00	1.34	0.0457	6,443
	22055001904	24.7	424.8	371.8	483.7	0.83	0.73	0.95	0.0046	4,568
	22055001905	28.1	542.9	477.5	614.7	1.06	0.93	1.20	0.3541	5,477
	22055002001	28.3	504.3	443.9	570.6	0.99	0.87	1.12	0.8679	5,705
	22055002002	27.6	516.9	449.1	591.4	1.01	0.88	1.16	0.8841	6,575
	22055002101	26.8	613.6	529.9	705.8	1.20	1.04	1.38	0.0147	5,521
	22055002102	24.3	569.9	494.3	653.3	1.12	0.97	1.28	0.1319	4,947

Parish	Census Tract	Average Annual Case Count	Rate*	95% Confidence Interval of Rate		Rate Ratio	95 % Confidence interval of Rate Ratio		P-value	Annual Population Count
	22055002103	30.2	589.1	521.5	663.3	1.15	1.02	1.30	0.0223	4,340
	22055002104	37.7	601.9	531.8	678.3	1.18	1.04	1.33	0.0098	6,132
	22055002200	14.2	453.1	378.4	538.3	0.89	0.74	1.05	0.1817	5,808
<b>Lafourche</b>										
	22057020100	21.7	484.3	419.0	558.2	0.95	0.82	1.09	0.4965	3,146
	22057020202	22.2	584.4	499.8	679.0	1.14	0.98	1.33	0.0917	3,527
	22057020400	15.8	560.9	473.1	661.1	1.10	0.93	1.29	0.2819	2,179
	22057020500	30.3	513.6	454.2	578.5	1.01	0.89	1.13	0.9472	5,966
	22057020600	14.7	487.3	408.6	577.7	0.95	0.80	1.13	0.6332	2,287
	22057020702	20.6	801.4	681.1	935.5	1.57	1.33	1.83	0.0000	3,153
	22057020703	33.9	572.7	511.5	639.5	1.12	1.00	1.25	0.0478	5,168
	22057020704	27.0	521.7	456.0	594.1	1.02	0.89	1.16	0.7699	5,252
	22057020800	26.3	563.0	490.4	643.6	1.10	0.96	1.26	0.1675	3,885
	22057020900	13.6	562.8	461.2	679.6	1.10	0.90	1.33	0.3409	2,173
	22057021000	15.1	443.7	372.5	524.5	0.87	0.73	1.03	0.1019	3,307
	22057021100	37.7	425.5	382.5	472.2	0.83	0.75	0.92	0.0004	7,533
	22057021200	25.9	449.4	394.6	509.9	0.88	0.77	1.00	0.0465	4,748
	22057021300	14.8	444.4	374.2	524.5	0.87	0.73	1.03	0.1032	2,696
	22057021400	25.0	499.9	437.4	569.0	0.98	0.86	1.11	0.7784	4,244
	22057021500	26.4	439.5	386.2	498.4	0.86	0.76	0.98	0.0181	5,188
	22057021601	41.4	540.1	485.9	598.7	1.06	0.95	1.17	0.3028	6,996
	22057021602	21.0	643.7	541.0	758.5	1.26	1.06	1.48	0.0096	3,562
	22057021700	22.1	466.7	405.7	534.7	0.91	0.79	1.05	0.2027	3,994
	22057021800	30.5	491.0	435.9	551.3	0.96	0.85	1.08	0.5280	5,173
	22057021901	30.5	597.8	522.2	680.6	1.17	1.02	1.33	0.0230	6,566
	22057021902	24.9	498.8	434.5	570.2	0.98	0.85	1.12	0.7627	4,178
	22057022000	9.0	530.9	413.9	670.4	1.04	0.81	1.31	0.7795	2,090

Parish	Census Tract	Average Annual Case Count	Rate*	95% Confidence Interval of Rate		Rate Ratio	95 % Confidence interval of Rate Ratio		P-value	Annual Population Count
<b>Lincoln</b>										
	22061960100	20.8	443.7	382.6	512.4	0.87	0.75	1.00	0.0552	3,760
	22061960200	24.7	506.2	441.6	577.9	0.99	0.86	1.13	0.9322	4,075
	22061960300	16.0	437.0	367.8	515.2	0.86	0.72	1.01	0.0639	5,632
	22061960400	15.1	351.9	295.9	415.5	0.69	0.58	0.81	0.0000	5,398
	22061960500	19.0	376.7	322.5	437.6	0.74	0.63	0.86	0.0000	4,426
	22061960600	22.9	447.4	390.3	510.6	0.88	0.76	1.00	0.0490	5,010
	22061960700	36.6	536.4	479.2	598.6	1.05	0.94	1.17	0.3977	5,965
	22061960800	16.0	449.7	380.5	527.7	0.88	0.74	1.03	0.1226	3,966
	22061960900	10.6	424.2	345.2	515.8	0.83	0.68	1.01	0.0633	2,859
	22061961000	15.7	428.9	362.6	503.3	0.84	0.71	0.99	0.0313	6,914
<b>Livingston</b>										
	22063040100	53.3	448.9	408.3	492.4	0.88	0.80	0.96	0.0057	11,238
	22063040201	36.1	581.6	518.1	650.6	1.14	1.01	1.27	0.0283	6,152
	22063040202	25.9	439.3	383.4	500.9	0.86	0.75	0.98	0.0233	5,752
	22063040301	50.8	558.5	505.9	614.9	1.09	0.99	1.20	0.0778	9,623
	22063040303	45.7	572.1	513.7	635.0	1.12	1.01	1.24	0.0395	10,650
	22063040304	27.0	486.5	427.5	551.3	0.95	0.84	1.08	0.4645	5,845
	22063040401	35.3	520.8	462.1	584.7	1.02	0.90	1.14	0.7617	7,376
	22063040402	44.1	574.1	517.9	634.7	1.12	1.01	1.24	0.0267	7,825
	22063040500	57.7	492.9	451.6	537.1	0.96	0.88	1.05	0.4272	12,128
	22063040600	55.4	485.4	444.9	528.7	0.95	0.87	1.03	0.2490	9,816
	22063040700	21.8	390.8	339.1	448.7	0.77	0.66	0.88	0.0001	4,227
	22063040802	38.6	497.3	445.7	553.5	0.97	0.87	1.08	0.6506	6,559
	22063040804	71.5	622.1	571.8	675.3	1.22	1.12	1.32	0.0000	15,541
	22063040805	24.6	432.6	379.3	491.4	0.85	0.74	0.96	0.0096	5,520
	22063040806	43.3	496.3	449.4	546.9	0.97	0.88	1.07	0.5820	7,313

Parish	Census Tract	Average Annual Case Count	Rate*	95% Confidence Interval of Rate		Rate Ratio	95 % Confidence interval of Rate Ratio		P-value	Annual Population Count
	22063040901	42.1	467.0	419.3	518.8	0.91	0.82	1.02	0.0964	7,709
	22063040902	38.4	504.5	447.4	567.1	0.99	0.88	1.11	0.8677	6,042
<b>Madison</b>										
	22065960200	13.1	437.7	362.7	523.9	0.86	0.71	1.03	0.0954	2,872
	22065960300	12.4	532.9	434.9	645.5	1.04	0.85	1.26	0.6950	2,651
<b>Morehouse</b>										
	22067950200	38.7	595.2	534.2	661.6	1.17	1.05	1.30	0.0059	5,073
	22067950300	20.2	624.5	535.4	725.3	1.22	1.05	1.42	0.0110	2,429
	22067950400	15.9	495.0	418.0	582.1	0.97	0.82	1.14	0.7411	3,267
	22067950500	26.5	527.2	463.4	597.7	1.03	0.91	1.17	0.6382	4,173
	22067950600	24.3	561.4	487.6	644.5	1.10	0.95	1.26	0.1894	2,807
	22067950700	21.8	522.9	452.5	602.1	1.02	0.89	1.18	0.7631	3,115
	22067950800	19.6	499.0	430.2	575.9	0.98	0.84	1.13	0.7871	3,424
<b>Natchitoches</b>										
	22069000100	17.1	512.9	432.7	605.0	1.00	0.85	1.18	0.9839	2,305
	22069000200	23.4	622.8	541.7	713.2	1.22	1.06	1.40	0.0057	3,183
	22069000300	29.0	519.8	456.8	589.6	1.02	0.89	1.15	0.8038	4,137
	22069000400	17.9	480.7	410.5	559.5	0.94	0.80	1.10	0.4565	3,921
	22069000500	29.7	527.3	464.6	596.7	1.03	0.91	1.17	0.6309	3,877
	22069000600	26.0	476.3	419.3	538.7	0.93	0.82	1.05	0.2758	8,130
	22069000700	15.5	544.6	457.8	642.8	1.07	0.90	1.26	0.4740	3,649
	22069000800 <sup>#</sup>	27.5	541.6	474.9	615.3	1.06	0.93	1.20	0.3847	4,269
	22069000900 <sup>#</sup>	32.2	571.5	507.8	641.4	1.12	0.99	1.26	0.0631	4,456
<b>Orleans</b>										
	22071000100	12.1	384.2	312.6	468.1	0.75	0.61	0.92	0.0036	2,773
	22071000400	15.6	564.8	476.1	665.5	1.11	0.93	1.30	0.2490	2,559
	22071000602	13.7	409.1	340.6	487.7	0.80	0.67	0.95	0.0119	2,810

Parish	Census Tract	Average Annual Case Count	Rate*	95% Confidence Interval of Rate		Rate Ratio	95 % Confidence interval of Rate Ratio		P-value	Annual Population Count
	22071000604	20.9	462.8	397.0	536.2	0.91	0.78	1.05	0.1975	4,310
	22071000605#	12.5	541.9	447.7	649.7	1.06	0.88	1.27	0.5509	2,372
	22071000606	23.6	364.2	317.6	416.2	0.71	0.62	0.81	0.0000	4,820
	22071000607	23.7	415.1	362.0	474.6	0.81	0.71	0.93	0.0018	4,161
	22071000611	23.8	444.1	383.0	512.3	0.87	0.75	1.00	0.0548	4,482
	22071000613	27.8	578.0	506.5	657.0	1.13	0.99	1.29	0.0670	4,051
	22071000615	13.3	347.6	289.1	414.2	0.68	0.57	0.81	0.0000	4,358
	22071000616	21.3	371.4	322.6	425.6	0.73	0.63	0.83	0.0000	5,133
	22071000617	14.3	454.1	373.1	546.6	0.89	0.73	1.07	0.2244	4,646
	22071000618	20.5	435.1	367.0	511.8	0.85	0.72	1.00	0.0527	4,269
	22071001301	10.9	335.2	273.8	407.7	0.66	0.54	0.80	0.0000	2,353
	22071001702	17.5	542.6	452.0	645.5	1.06	0.88	1.26	0.5229	3,134
	22071001720	20.3	566.8	481.2	662.9	1.11	0.94	1.30	0.2131	3,747
	22071001722	27.8	509.4	447.7	577.6	1.00	0.88	1.13	1.0000	4,393
	22071001723	29.4	624.3	542.3	714.9	1.22	1.06	1.40	0.0056	4,650
	22071001724	23.5	466.9	406.1	534.4	0.91	0.79	1.05	0.2004	4,649
	22071001725	33.6	484.4	426.4	548.0	0.95	0.83	1.07	0.4166	6,523
	22071001735	11.8	513.6	407.0	637.3	1.01	0.80	1.25	0.9917	3,540
	22071001737	12.6	538.1	443.0	647.0	1.05	0.87	1.27	0.6086	2,651
	22071001740	24.4	698.6	591.3	818.5	1.37	1.16	1.60	0.0003	4,501
	22071001743	8.6	571.0	437.3	729.4	1.12	0.86	1.43	0.4161	2,155
	22071001744	15.0	591.1	458.1	747.1	1.16	0.90	1.46	0.2611	4,305
	22071001745	17.8	559.2	463.0	668.4	1.09	0.91	1.31	0.3488	3,598
	22071001746	22.2	520.0	448.3	599.6	1.02	0.88	1.17	0.8277	4,699
	22071001747	22.3	558.7	474.6	653.2	1.09	0.93	1.28	0.2820	3,841
	22071001748	24.4	607.6	525.6	698.6	1.19	1.03	1.37	0.0195	4,147
	22071001749	8.8	384.2	298.6	485.3	0.75	0.58	0.95	0.0153	2,736

Parish	Census Tract	Average Annual Case Count	Rate*	95% Confidence Interval of Rate		Rate Ratio	95 % Confidence interval of Rate Ratio		P-value	Annual Population Count
	22071001750	11.6	345.5	279.8	421.5	0.68	0.55	0.83	0.0001	3,619
	22071002300	13.0	539.3	431.1	665.8	1.06	0.84	1.30	0.6453	2,046
	22071002402	16.3	498.5	416.5	591.7	0.98	0.82	1.16	0.8197	3,137
	22071002502	12.1	500.5	409.1	606.9	0.98	0.80	1.19	0.8918	2,030
	22071002504	13.0	450.7	370.5	543.8	0.88	0.73	1.06	0.2043	2,376
	22071003302	19.7	505.6	431.2	589.8	0.99	0.84	1.15	0.9459	2,977
	22071003304	11.1	450.9	361.6	554.9	0.88	0.71	1.09	0.2546	2,740
	22071003308	22.5	448.6	385.1	520.3	0.88	0.75	1.02	0.0883	3,522
	22071003702	19.8	424.1	362.7	493.3	0.83	0.71	0.97	0.0146	3,884
	22071004000	12.3	471.1	386.4	569.9	0.92	0.76	1.12	0.4406	2,073
	22071004500	10.3	435.7	352.7	532.7	0.85	0.69	1.04	0.1272	2,292
	22071004600	12.4	352.3	289.2	426.5	0.69	0.57	0.83	0.0001	3,021
	22071005400	7.2	358.0	273.7	461.1	0.70	0.54	0.90	0.0044	2,117
	22071005500	11.0	472.9	384.0	576.5	0.93	0.75	1.13	0.4812	2,517
	22071005601	9.3	454.2	362.6	562.1	0.89	0.71	1.10	0.3031	2,003
	22071005602	10.9	532.6	433.4	647.1	1.04	0.85	1.27	0.7040	2,270
	22071006400	10.6	438.2	349.4	542.5	0.86	0.68	1.06	0.1688	2,747
	22071006500	12.4	582.9	472.8	709.6	1.14	0.93	1.39	0.2159	2,619
	22071007200	10.8	514.6	417.7	627.3	1.01	0.82	1.23	0.9698	2,133
	22071007501	16.3	522.3	440.6	615.9	1.02	0.86	1.21	0.8130	2,242
	22071007502	19.6	575.5	493.9	667.5	1.13	0.97	1.31	0.1261	2,647
	22071007606	20.1	532.0	455.5	617.9	1.04	0.89	1.21	0.6156	3,462
	22071007700	7.2	367.6	265.2	498.0	0.72	0.52	0.97	0.0321	2,710
	22071009000	12.3	392.5	317.2	484.7	0.77	0.62	0.95	0.0122	2,241
	22071009100	9.4	354.4	283.7	439.1	0.69	0.56	0.86	0.0004	2,152
	22071009900	16.1	347.3	293.3	411.9	0.68	0.57	0.81	0.0000	3,341
	22071010100	10.8	443.2	359.9	541.1	0.87	0.70	1.06	0.1747	2,310

Parish	Census Tract	Average Annual Case Count	Rate*	95% Confidence Interval of Rate		Rate Ratio	95 % Confidence interval of Rate Ratio		P-value	Annual Population Count
	22071010300	14.1	495.6	413.0	590.5	0.97	0.81	1.16	0.7842	2,437
	22071010900	11.9	344.7	281.9	418.1	0.67	0.55	0.82	0.0000	3,105
	22071011400	10.1	464.3	372.5	572.9	0.91	0.73	1.12	0.4073	2,111
	22071011700	20.3	467.2	401.0	542.1	0.91	0.78	1.06	0.2553	3,260
	22071012101	5.6	339.9	249.8	450.9	0.67	0.49	0.88	0.0034	2,762
	22071012102	4.3	367.6	251.0	518.0	0.72	0.49	1.01	0.0612	3,617
	22071012200	10.2	524.4	423.9	641.5	1.03	0.83	1.26	0.8281	2,137
	22071012300	9.5	498.6	392.6	623.7	0.98	0.77	1.22	0.8826	2,086
	22071012600	8.8	553.9	432.8	697.3	1.08	0.85	1.36	0.5264	2,064
	22071012700	9.5	339.7	269.4	424.1	0.66	0.53	0.83	0.0001	2,530
	22071012800	13.0	512.2	423.9	614.6	1.00	0.83	1.20	1.0000	2,348
	22071013200	13.4	466.8	386.5	559.0	0.91	0.76	1.09	0.3499	2,694
	22071013301	23.8	396.9	345.7	454.8	0.78	0.68	0.89	0.0002	3,808
	22071013302	14.5	444.8	371.4	530.1	0.87	0.73	1.04	0.1288	2,600
	22071013400	27.5	965.0	817.1	1141.0	1.89	1.60	2.23	0.0000	2,508
	22071013500	11.0	314.2	225.0	447.0	0.62	0.44	0.87	0.0043	2,741
	22071013700	15.1	699.2	583.5	830.8	1.37	1.14	1.63	0.0008	2,202
	22071014100	12.4	587.2	476.4	715.4	1.15	0.93	1.40	0.1907	2,362
<b>Ouachita</b>										
	22073000100	23.5	414.2	361.2	472.9	0.81	0.71	0.93	0.0015	4,943
	22073000200	35.0	454.2	405.5	507.6	0.89	0.79	0.99	0.0376	5,594
	22073000401	7.1	559.0	420.8	725.3	1.09	0.82	1.42	0.5416	2,368
	22073000402	6.8	439.8	335.7	563.6	0.86	0.66	1.10	0.2528	3,187
	22073000500	19.7	520.3	448.3	600.8	1.02	0.88	1.18	0.8228	3,349
	22073000600	17.8	428.4	366.5	498.0	0.84	0.72	0.97	0.0207	3,937
	22073001100	14.8	491.7	411.9	582.2	0.96	0.81	1.14	0.6944	3,174
	22073001400	9.6	428.6	343.2	528.0	0.84	0.67	1.03	0.1026	2,587

Parish	Census Tract	Average Annual Case Count	Rate*	95% Confidence Interval of Rate		Rate Ratio	95 % Confidence interval of Rate Ratio		P-value	Annual Population Count
	22073001700	23.8	533.3	464.6	610.1	1.04	0.91	1.19	0.5461	3,097
	22073005201	22.7	595.2	509.4	691.2	1.16	1.00	1.35	0.0544	3,654
	22073005203	16.6	433.1	365.2	510.2	0.85	0.71	1.00	0.0481	3,191
	22073005204	28.8	554.2	485.5	629.5	1.08	0.95	1.23	0.2277	5,721
	22073005301	35.7	579.5	516.9	647.5	1.13	1.01	1.27	0.0311	6,637
	22073005302	42.7	474.3	427.0	526.0	0.93	0.84	1.03	0.1659	5,826
	22073005400	12.5	501.1	414.8	600.9	0.98	0.81	1.18	0.8924	2,108
	22073005500	17.9	443.4	379.5	515.3	0.87	0.74	1.01	0.0655	3,440
	22073005800	19.3	577.0	492.3	672.3	1.13	0.96	1.32	0.1325	2,875
	22073005900	16.0	531.5	445.3	629.3	1.04	0.87	1.23	0.6699	3,009
	22073010101	29.3	604.2	531.6	683.8	1.18	1.04	1.34	0.0106	4,869
	22073010102	28.3	578.8	503.2	661.5	1.13	0.99	1.29	0.0802	6,234
	22073010201	28.8	400.4	354.1	451.1	0.78	0.69	0.88	0.0000	6,235
	22073010202	38.2	533.1	479.2	591.5	1.04	0.94	1.16	0.4354	6,356
	22073010301	20.3	436.7	375.9	505.1	0.85	0.74	0.99	0.0340	3,556
	22073010302	18.9	550.7	467.3	643.8	1.08	0.91	1.26	0.3717	4,011
	22073010400	59.5	620.1	566.1	677.7	1.21	1.11	1.33	0.0000	9,516
	22073010502	29.6	600.3	522.9	685.7	1.18	1.02	1.34	0.0223	4,433
	22073010504	56.5	583.7	529.9	641.2	1.14	1.04	1.26	0.0071	9,220
	22073010603	28.8	608.6	525.6	699.9	1.19	1.03	1.37	0.0196	6,551
	22073010700	14.6	586.3	491.8	693.4	1.15	0.96	1.36	0.1240	2,812
	22073010800	14.3	477.2	398.8	568.4	0.93	0.78	1.11	0.4888	2,005
	22073010900	23.8	538.7	462.9	622.9	1.05	0.91	1.22	0.4960	4,815
	22073011000	19.9	507.2	430.4	592.8	0.99	0.84	1.16	0.9545	5,087
	22073011100	16.4	533.7	452.4	625.1	1.04	0.89	1.22	0.6110	3,463
<b>Plaquemines</b>										
	22075050200 <sup>#</sup>	48.3	550.1	499.9	604.0	1.08	0.98	1.18	0.1295	8,342

Parish	Census Tract	Average Annual Case Count	Rate*	95% Confidence Interval of Rate		Rate Ratio	95 % Confidence interval of Rate Ratio		P-value	Annual Population Count
	22075050300#	14.1	481.8	400.8	573.4	0.94	0.78	1.12	0.5345	4,485
	22075050400	19.1	435.4	374.4	503.8	0.85	0.73	0.99	0.0310	3,710
<b>Pointe Coupee</b>										
	22077951900	34.3	522.3	465.4	584.4	1.02	0.91	1.14	0.7151	5,225
	22077952000	16.0	563.5	472.2	667.8	1.10	0.92	1.31	0.2766	2,289
	22077952100	28.1	461.4	405.8	523.0	0.90	0.79	1.02	0.1149	4,394
	22077952200	24.9	463.9	400.5	535.7	0.91	0.78	1.05	0.2019	3,297
	22077952400	26.7	546.5	478.9	621.3	1.07	0.94	1.22	0.3167	4,123
<b>Rapides</b>										
	22079010100#	53.4	591.4	536.0	650.9	1.16	1.05	1.27	0.0038	9,206
	22079010300	28.0	495.4	437.3	559.2	0.97	0.86	1.09	0.6476	5,170
	22079010400	17.8	702.4	579.3	842.9	1.37	1.13	1.65	0.0014	2,385
	22079010500	32.1	481.2	427.5	539.8	0.94	0.84	1.06	0.3216	6,484
	22079010600	28.7	468.8	412.9	530.6	0.92	0.81	1.04	0.1819	4,904
	22079010700	26.2	584.3	503.1	674.3	1.14	0.98	1.32	0.0785	4,529
	22079011000	11.2	569.1	458.3	696.5	1.11	0.90	1.36	0.3288	2,941
	22079011300	15.7	502.5	424.1	592.2	0.98	0.83	1.16	0.9006	2,339
	22079011500	46.7	493.8	448.0	543.0	0.97	0.88	1.06	0.5027	7,557
	22079011600	13.1	455.6	377.5	545.9	0.89	0.74	1.07	0.2308	2,434
	22079011700	12.2	478.3	395.6	573.3	0.94	0.77	1.12	0.5101	2,543
	22079012100	16.5	572.7	482.6	674.5	1.12	0.94	1.32	0.1901	3,206
	22079012200	17.0	445.9	378.3	522.0	0.87	0.74	1.02	0.0930	3,794
	22079012301	31.6	513.0	456.9	574.3	1.00	0.89	1.12	0.9572	5,519
	22079012302	31.6	486.8	428.8	551.6	0.95	0.84	1.08	0.4824	3,839
	22079012400	20.8	429.5	371.7	494.5	0.84	0.73	0.97	0.0146	3,708
	22079012500	33.7	467.6	417.6	522.2	0.92	0.82	1.02	0.1198	6,272
	22079012600	18.1	513.1	434.8	603.3	1.00	0.85	1.18	0.9785	2,182

Parish	Census Tract	Average Annual Case Count	Rate*	95% Confidence Interval of Rate		Rate Ratio	95 % Confidence interval of Rate Ratio		P-value	Annual Population Count
	22079012700	16.0	517.9	435.8	610.9	1.01	0.85	1.20	0.8941	3,019
	22079012900	12.7	480.6	389.2	586.0	0.94	0.76	1.15	0.5794	2,586
	22079013000	16.3	511.0	428.8	605.2	1.00	0.84	1.18	1.0000	2,473
	22079013100	16.5	511.4	428.8	605.4	1.00	0.84	1.19	1.0000	2,809
	22079013200	44.2	520.6	468.3	577.1	1.02	0.92	1.13	0.7356	8,161
	22079013300	29.4	459.9	405.6	519.6	0.90	0.79	1.02	0.0941	5,252
	22079013400 <sup>#</sup>	19.5	560.8	478.7	653.5	1.10	0.94	1.28	0.2478	2,915
	22079013500	30.4	429.7	378.5	486.0	0.84	0.74	0.95	0.0052	6,201
	22079013600	16.9	508.7	430.4	597.3	1.00	0.84	1.17	1.0000	3,029
	22079013700 <sup>#</sup>	19.7	578.7	462.7	711.1	1.13	0.91	1.39	0.2741	4,305
	22079013800	23.8	466.8	406.3	534.0	0.91	0.80	1.05	0.1977	4,352
	22079013900	17.1	471.9	402.5	550.3	0.92	0.79	1.08	0.3327	3,056
<b>Red River</b>										
	22081960100	28.9	460.0	405.5	520.5	0.90	0.79	1.02	0.0992	4,332
	22081960300	22.6	521.8	454.4	596.7	1.02	0.89	1.17	0.7757	3,592
<b>Richland</b>										
	22083970100	19.8	656.2	558.1	766.0	1.28	1.09	1.50	0.0027	2,947
	22083970200	13.9	518.2	428.9	621.4	1.01	0.84	1.22	0.9023	2,116
	22083970300	21.1	528.6	454.3	612.3	1.03	0.89	1.20	0.6666	3,009
	22083970400	16.3	497.3	418.7	586.3	0.97	0.82	1.15	0.7879	3,356
	22083970500	27.5	505.9	445.6	572.1	0.99	0.87	1.12	0.9107	4,671
	22083970600	24.6	476.4	415.5	544.1	0.93	0.81	1.07	0.3212	4,061
<b>Sabine</b>										
	22085000100	19.3	526.3	453.2	608.5	1.03	0.89	1.19	0.7062	2,925
	22085000200	26.1	499.3	434.3	572.4	0.98	0.85	1.12	0.7916	3,410
	22085000300	9.1	451.6	361.0	557.8	0.88	0.71	1.09	0.2716	2,071
	22085000400	27.9	507.6	445.9	575.7	0.99	0.87	1.13	0.9593	4,500

Parish	Census Tract	Average Annual Case Count	Rate*	95% Confidence Interval of Rate		Rate Ratio	95 % Confidence interval of Rate Ratio		P-value	Annual Population Count
	22085000500	17.4	437.7	372.6	511.3	0.86	0.73	1.00	0.0514	3,156
	22085000600#	23.9	534.3	465.8	610.5	1.05	0.91	1.20	0.5253	3,695
	22085000700#	26.4	575.2	495.1	666.5	1.13	0.97	1.30	0.1206	2,780
<b>St. Bernard</b>										
	22087030103	25.8	518.2	449.3	594.3	1.01	0.88	1.16	0.8587	4,901
	22087030104	11.6	473.8	383.8	578.7	0.93	0.75	1.13	0.4980	2,104
	22087030203	18.0	497.1	422.4	581.6	0.97	0.83	1.14	0.7775	3,072
	22087030204	22.9	650.1	552.9	758.3	1.27	1.08	1.48	0.0038	4,338
	22087030207	15.2	592.1	491.0	706.9	1.16	0.96	1.38	0.1215	3,224
	22087030208	11.2	670.1	519.0	846.5	1.31	1.02	1.66	0.0377	2,969
	22087030209	17.2	582.7	482.0	696.5	1.14	0.94	1.36	0.1732	3,524
	22087030602	15.0	551.9	464.5	651.1	1.08	0.91	1.27	0.3811	2,557
	22087030800	19.1	451.4	387.9	521.9	0.88	0.76	1.02	0.0973	5,348
<b>St. Charles</b>										
	22089062100	25.5	524.4	450.2	606.6	1.03	0.88	1.19	0.7472	5,783
	22089062200	16.5	526.0	444.3	619.0	1.03	0.87	1.21	0.7468	2,516
	22089062301	31.4	618.4	538.6	705.7	1.21	1.05	1.38	0.0071	6,248
	22089062302	29.6	597.0	517.5	684.7	1.17	1.01	1.34	0.0330	4,801
	22089062500	18.2	492.6	422.3	571.9	0.96	0.83	1.12	0.6748	2,939
	22089062700	22.1	452.7	391.1	521.3	0.89	0.77	1.02	0.0959	4,714
	22089062800	26.8	595.5	520.6	678.0	1.17	1.02	1.33	0.0258	4,634
	22089062900	14.6	422.1	353.9	500.7	0.83	0.69	0.98	0.0273	2,528
	22089063100	38.1	506.5	453.0	564.5	0.99	0.89	1.11	0.9037	7,378
	22089063200	33.2	499.1	443.4	560.0	0.98	0.87	1.10	0.7214	5,812
<b>St. Helena</b>										
	22091951100	26.3	464.9	406.5	530.0	0.91	0.80	1.04	0.1663	3,952

Parish	Census Tract	Average Annual Case Count	Rate*	95% Confidence Interval of Rate		Rate Ratio	95 % Confidence interval of Rate Ratio		P-value	Annual Population Count
	22091951200 <sup>#</sup>	40.2	458.7	412.5	508.9	0.90	0.81	1.00	0.0417	6,885
<b>St. James</b>										
	22093040100	22.3	539.8	467.5	620.3	1.06	0.92	1.21	0.4552	3,521
	22093040200	24.3	488.5	424.7	560.1	0.96	0.83	1.10	0.5577	3,416
	22093040300	14.1	488.8	405.6	583.5	0.96	0.79	1.14	0.6591	3,073
	22093040400	15.8	579.8	486.1	686.5	1.13	0.95	1.34	0.1585	2,363
	22093040600	16.4	505.4	425.6	596.3	0.99	0.83	1.17	0.9486	2,724
	22093040700	26.0	576.5	503.8	657.3	1.13	0.99	1.29	0.0787	3,393
<b>St. John The Baptist</b>										
	22095070100	16.5	590.6	475.8	723.4	1.16	0.93	1.42	0.1874	2,505
	22095070200	29.9	570.0	491.8	656.8	1.12	0.96	1.29	0.1450	6,665
	22095070300	32.7	504.6	446.7	567.9	0.99	0.87	1.11	0.8688	5,846
	22095070400	22.0	521.9	442.9	610.6	1.02	0.87	1.20	0.8125	4,062
	22095070500	27.4	618.2	533.0	712.4	1.21	1.04	1.39	0.0122	5,672
	22095070600	14.5	469.8	392.5	558.4	0.92	0.77	1.09	0.3674	2,609
	22095070700	26.8	446.9	392.0	508.2	0.87	0.77	0.99	0.0409	4,096
	22095070800	10.8	456.2	365.7	561.7	0.89	0.72	1.10	0.3067	2,350
	22095070900	12.9	400.2	331.3	479.5	0.78	0.65	0.94	0.0069	2,888
	22095071000	16.8	544.8	456.7	644.9	1.07	0.89	1.26	0.4779	2,672
	22095071100	18.5	470.6	398.8	551.9	0.92	0.78	1.08	0.3330	3,215
<b>St. Landry</b>										
	22097960100	16.1	541.1	456.7	637.3	1.06	0.89	1.25	0.5103	2,344
	22097960200	26.0	523.3	458.6	594.9	1.02	0.90	1.16	0.7301	4,139
	22097960300	25.0	529.9	463.8	603.1	1.04	0.91	1.18	0.5967	3,954
	22097960400	14.8	594.6	495.8	707.5	1.16	0.97	1.38	0.1011	2,297
	22097960500	34.9	649.6	575.0	731.0	1.27	1.13	1.43	0.0001	4,941
	22097960600	46.5	674.3	604.5	749.8	1.32	1.18	1.47	0.0000	6,466

Parish	Census Tract	Average Annual Case Count	Rate*	95% Confidence Interval of Rate		Rate Ratio	95 % Confidence interval of Rate Ratio		P-value	Annual Population Count
	22097960700	37.4	604.3	541.2	673.0	1.18	1.06	1.32	0.0030	5,462
	22097960800	24.3	523.6	455.7	599.2	1.02	0.89	1.17	0.7383	3,745
	22097960900	26.7	575.8	502.9	656.3	1.13	0.98	1.28	0.0829	4,034
	22097961000	12.7	450.3	369.8	543.7	0.88	0.72	1.06	0.2026	2,213
	22097961100	19.6	493.3	422.6	572.5	0.97	0.83	1.12	0.6813	3,425
	22097961200	32.6	661.9	586.0	744.9	1.30	1.15	1.46	0.0000	4,863
	22097961300	22.9	560.2	488.1	639.7	1.10	0.96	1.25	0.1892	4,580
	22097961400	23.0	426.5	371.6	487.5	0.83	0.73	0.95	0.0072	4,336
	22097961500	29.8	480.8	424.2	543.3	0.94	0.83	1.06	0.3495	4,514
	22097961600	22.9	590.6	511.7	678.0	1.16	1.00	1.33	0.0475	4,140
	22097961700	45.8	512.5	464.9	563.9	1.00	0.91	1.10	0.9610	7,201
	22097961800	43.7	620.0	559.4	685.3	1.21	1.09	1.34	0.0003	6,770
	22097961900	17.4	513.9	433.1	604.9	1.01	0.85	1.18	0.9657	3,451
<b>St. Martin</b>										
	22099020100	38.1	619.4	553.5	691.2	1.21	1.08	1.35	0.0009	5,141
	22099020200	44.4	547.4	495.1	603.9	1.07	0.97	1.18	0.1780	7,290
	22099020301	28.3	632.7	554.8	718.5	1.24	1.09	1.41	0.0016	4,135
	22099020302	45.7	583.1	527.1	643.4	1.14	1.03	1.26	0.0106	7,572
	22099020400	39.4	538.8	484.6	597.5	1.05	0.95	1.17	0.3256	6,305
	22099020501	31.2	504.5	447.4	566.8	0.99	0.88	1.11	0.8624	6,013
	22099020502	21.6	503.1	435.8	578.4	0.98	0.85	1.13	0.8740	3,465
	22099020600	39.1	552.0	494.4	614.6	1.08	0.97	1.20	0.1685	5,777
	22099020800	19.9	569.1	485.5	663.0	1.11	0.95	1.30	0.1822	2,986
<b>St. Mary</b>										
	22101040100	12.6	455.5	376.9	545.5	0.89	0.74	1.07	0.2256	2,760
	22101040200	30.1	445.6	393.3	503.4	0.87	0.77	0.99	0.0272	4,687
	22101040300	21.9	619.0	536.9	710.6	1.21	1.05	1.39	0.0086	3,006

Parish	Census Tract	Average Annual Case Count	Rate*	95% Confidence Interval of Rate		Rate Ratio	95 % Confidence interval of Rate Ratio		P-value	Annual Population Count
	22101040400	25.0	528.7	462.5	602.0	1.03	0.91	1.18	0.6217	3,777
	22101040500	25.4	526.9	460.8	599.9	1.03	0.90	1.17	0.6582	4,599
	22101040600	25.1	479.4	418.9	546.5	0.94	0.82	1.07	0.3610	4,387
	22101040700	24.0	564.5	491.2	646.0	1.11	0.96	1.26	0.1588	3,536
	22101040800	22.5	551.0	477.9	632.0	1.08	0.94	1.24	0.2977	4,204
	22101040900	15.5	431.0	361.0	510.8	0.84	0.71	1.00	0.0498	3,209
	22101041000	23.0	489.6	425.2	561.5	0.96	0.83	1.10	0.5752	3,886
	22101041200	11.3	468.7	381.9	570.1	0.92	0.75	1.12	0.4225	2,009
	22101041400	21.3	544.9	469.2	629.8	1.07	0.92	1.23	0.3995	3,156
<b>St. Tammany</b>										
	22103040102	66.2	550.0	505.0	598.1	1.08	0.99	1.17	0.0908	9,666
	22103040103	34.6	600.3	531.4	675.9	1.18	1.04	1.32	0.0099	4,781
	22103040104	50.2	530.4	478.9	586.4	1.04	0.94	1.15	0.4741	6,822
	22103040201	54.8	521.8	474.8	572.2	1.02	0.93	1.12	0.6660	8,956
	22103040202	51.9	517.2	467.9	570.5	1.01	0.92	1.12	0.8187	7,432
	22103040303	52.4	466.9	426.8	509.8	0.91	0.84	1.00	0.0450	9,138
	22103040304	52.1	488.8	441.5	540.4	0.96	0.86	1.06	0.4106	7,059
	22103040305	73.8	522.0	480.1	566.3	1.02	0.94	1.11	0.6188	15,869
	22103040400	64.7	566.1	521.5	613.6	1.11	1.02	1.20	0.0146	10,912
	22103040501	24.4	637.1	555.3	727.6	1.25	1.09	1.42	0.0018	3,520
	22103040502	27.3	498.2	436.2	567.2	0.98	0.85	1.11	0.7457	3,886
	22103040601	24.0	597.8	510.3	699.9	1.17	1.00	1.37	0.0517	2,177
	22103040602	19.0	449.7	384.2	524.8	0.88	0.75	1.03	0.1105	2,739
	22103040604	55.4	626.3	572.1	684.1	1.23	1.12	1.34	0.0000	8,696
	22103040605	42.9	552.4	498.3	611.1	1.08	0.98	1.20	0.1368	6,600
	22103040701#	52.5	547.0	497.3	600.4	1.07	0.97	1.18	0.1602	8,753
	22103040704	42.9	593.9	532.5	660.4	1.16	1.04	1.29	0.0071	6,683

Parish	Census Tract	Average Annual Case Count	Rate*	95% Confidence Interval of Rate		Rate Ratio	95 % Confidence interval of Rate Ratio		P-value	Annual Population Count
	22103040705	37.7	584.4	522.5	651.5	1.14	1.02	1.28	0.0189	6,384
	22103040706	45.0	587.6	528.1	652.0	1.15	1.03	1.28	0.0106	6,241
	22103040708	40.7	575.5	514.7	641.6	1.13	1.01	1.26	0.0368	6,393
	22103040709	27.4	477.6	420.7	540.5	0.93	0.82	1.06	0.3018	4,498
	22103040710	30.8	508.7	451.1	571.6	1.00	0.88	1.12	0.9736	6,135
	22103040801	25.2	490.2	429.8	556.7	0.96	0.84	1.09	0.5499	4,938
	22103040802	58.0	544.9	495.8	598.0	1.07	0.97	1.17	0.1809	7,203
	22103040803	53.4	626.1	568.3	688.1	1.23	1.11	1.35	0.0001	9,800
	22103040900	20.9	625.8	541.2	720.2	1.22	1.06	1.41	0.0065	2,897
	22103041002	21.5	432.2	370.8	502.3	0.85	0.73	0.98	0.0280	3,067
	22103041003	37.9	564.1	504.5	629.0	1.10	0.99	1.23	0.0819	5,644
	22103041004	31.8	426.9	378.5	480.6	0.84	0.74	0.94	0.0024	4,960
	22103041101	24.3	577.3	500.4	662.6	1.13	0.98	1.30	0.0936	4,045
	22103041102	50.9	571.2	517.9	628.7	1.12	1.01	1.23	0.0260	7,415
	22103041103	21.5	614.8	525.1	714.7	1.20	1.03	1.40	0.0218	3,681
	22103041104	23.6	600.2	521.4	687.7	1.17	1.02	1.35	0.0252	3,390
	22103041202	23.1	529.7	455.3	614.0	1.04	0.89	1.20	0.6463	2,882
	22103041204	65.6	518.4	476.4	563.4	1.01	0.93	1.10	0.7404	9,406
	22103041207	28.2	617.7	543.7	699.0	1.21	1.06	1.37	0.0038	4,305
	22103041208	27.7	758.8	654.5	874.3	1.49	1.28	1.71	0.0000	4,663
	22103041209	30.1	512.1	451.2	579.0	1.00	0.88	1.13	0.9869	5,241
	22103041210	12.2	476.3	392.3	573.0	0.93	0.77	1.12	0.4906	2,469
	22103041211	33.4	536.9	479.6	599.1	1.05	0.94	1.17	0.3900	6,294
	22103041212	18.8	761.9	643.2	894.5	1.49	1.26	1.75	0.0000	3,883
	22103041300	48.2	514.3	466.1	566.5	1.01	0.91	1.11	0.9042	7,009
<b>Tangipahoa</b>										
	22105953200	16.0	464.6	392.0	546.9	0.91	0.77	1.07	0.2703	3,160

Parish	Census Tract	Average Annual Case Count	Rate*	95% Confidence Interval of Rate		Rate Ratio	95 % Confidence interval of Rate Ratio		P-value	Annual Population Count
	22105953300	21.3	397.5	342.6	459.0	0.78	0.67	0.90	0.0004	4,538
	22105953400	30.6	392.2	347.9	440.8	0.77	0.68	0.86	0.0000	6,727
	22105953500	43.9	466.3	420.1	516.3	0.91	0.82	1.01	0.0803	7,848
	22105953600	30.8	465.4	413.1	522.4	0.91	0.81	1.02	0.1171	6,494
	22105953700	64.0	517.8	474.9	563.5	1.01	0.93	1.10	0.7674	11,257
	22105953800	28.9	478.4	423.1	539.1	0.94	0.83	1.06	0.2956	5,297
	22105953900	44.7	555.4	498.9	616.2	1.09	0.98	1.21	0.1269	9,879
	22105954001	17.3	468.7	398.8	547.3	0.92	0.78	1.07	0.2918	4,504
	22105954002	30.8	477.8	418.7	542.6	0.94	0.82	1.06	0.3158	6,192
	22105954101	28.6	458.8	404.5	518.5	0.90	0.79	1.01	0.0867	5,695
	22105954102	59.1	541.7	494.6	591.8	1.06	0.97	1.16	0.2067	10,835
	22105954200	14.2	441.3	369.8	522.5	0.86	0.72	1.02	0.0922	4,742
	22105954300	26.4	502.0	440.1	570.6	0.98	0.86	1.12	0.8262	4,315
	22105954400	17.7	440.9	375.9	513.8	0.86	0.74	1.01	0.0598	4,091
	22105954501	39.1	581.1	522.8	644.3	1.14	1.02	1.26	0.0173	5,707
	22105954502	41.3	556.4	501.8	615.3	1.09	0.98	1.20	0.1050	7,249
	22105954600	76.6	664.7	615.5	716.9	1.30	1.20	1.40	0.0000	11,047
	22105954700	28.3	531.5	466.3	603.5	1.04	0.91	1.18	0.5574	4,675
	22105954800	36.2	532.9	476.4	594.3	1.04	0.93	1.16	0.4630	5,805
<b>Terrebonne</b>										
	22109000101	32.8	562.1	498.9	630.8	1.10	0.98	1.23	0.1162	6,333
	22109000102	21.4	539.6	463.7	624.2	1.06	0.91	1.22	0.4827	4,006
	22109000201	19.6	590.4	501.2	690.5	1.16	0.98	1.35	0.0833	3,348
	22109000202	36.1	597.9	527.4	674.8	1.17	1.03	1.32	0.0144	7,075
	22109000300	27.6	486.8	429.5	550.0	0.95	0.84	1.08	0.4625	4,817
	22109000401	23.6	454.8	397.6	518.0	0.89	0.78	1.01	0.0813	5,025
	22109000402	19.2	473.4	406.3	548.7	0.93	0.80	1.07	0.3302	3,696

Parish	Census Tract	Average Annual Case Count	Rate*	95% Confidence Interval of Rate		Rate Ratio	95 % Confidence interval of Rate Ratio		P-value	Annual Population Count
	22109000500	44.4	573.7	519.4	632.5	1.12	1.02	1.24	0.0225	5,800
	22109000600	33.6	539.6	480.9	603.3	1.06	0.94	1.18	0.3534	6,360
	22109000700	29.7	456.2	403.5	514.0	0.89	0.79	1.01	0.0638	5,960
	22109000800	35.8	491.0	438.8	548.0	0.96	0.86	1.07	0.5008	6,288
	22109000900	33.6	536.4	479.2	598.9	1.05	0.94	1.17	0.3981	5,007
	22109001000	34.6	566.7	502.9	636.2	1.11	0.98	1.25	0.0887	6,053
	22109001100	21.5	530.2	457.2	611.6	1.04	0.89	1.20	0.6309	3,695
	22109001201	17.6	525.3	442.8	618.7	1.03	0.87	1.21	0.7617	2,982
	22109001202	26.2	582.0	508.3	663.5	1.14	0.99	1.30	0.0594	3,966
	22109001300	31.7	540.7	472.1	615.7	1.06	0.92	1.21	0.4141	7,502
	22109001400	21.0	631.3	534.3	740.0	1.24	1.05	1.45	0.0134	3,443
	22109001500	38.9	575.5	514.3	641.9	1.13	1.01	1.26	0.0382	6,707
	22109001600	22.1	557.8	479.7	645.5	1.09	0.94	1.26	0.2531	3,090
	22109001700	57.0	645.5	589.4	705.3	1.26	1.15	1.38	0.0000	9,086
<b>Union</b>										
	22111960100	26.6	516.2	451.9	587.6	1.01	0.88	1.15	0.8913	3,985
	22111960200	19.8	420.2	359.4	488.8	0.82	0.70	0.96	0.0102	3,494
	22111960300	19.7	465.5	395.8	545.1	0.91	0.77	1.07	0.2669	2,802
	22111960400	21.0	512.3	443.2	589.4	1.00	0.87	1.15	0.9876	3,441
	22111960500	30.1	489.7	431.0	554.9	0.96	0.84	1.09	0.5391	4,357
	22111960600	28.8	660.3	578.9	750.5	1.29	1.13	1.47	0.0002	3,260
<b>Vermilion</b>										
	22113950100	46.7	535.8	485.3	590.1	1.05	0.95	1.16	0.3458	9,078
	22113950200	33.8	528.6	471.4	591.2	1.03	0.92	1.16	0.5643	5,048
	22113950400	35.7	519.0	464.8	578.2	1.02	0.91	1.13	0.7875	5,216
	22113950500	35.4	590.7	526.8	660.1	1.16	1.03	1.29	0.0132	5,700
	22113950600	21.0	531.8	458.1	614.6	1.04	0.90	1.20	0.6046	3,046

Parish	Census Tract	Average Annual Case Count	Rate*	95% Confidence Interval of Rate		Rate Ratio	95 % Confidence interval of Rate Ratio		P-value	Annual Population Count
	22113950700	25.5	568.7	497.8	647.0	1.11	0.97	1.27	0.1139	3,992
	22113950800	25.3	466.3	409.0	529.5	0.91	0.80	1.04	0.1655	4,957
	22113950901	22.9	535.6	464.7	615.2	1.05	0.91	1.20	0.5180	3,068
	22113950902	47.5	598.5	544.3	656.7	1.17	1.07	1.29	0.0012	7,737
	22113951001	25.0	547.2	479.3	622.1	1.07	0.94	1.22	0.3101	4,325
	22113951002	23.3	550.8	479.3	630.3	1.08	0.94	1.23	0.2884	3,678
<b>Vernon</b>										
	22115950100	35.9	493.6	441.6	550.5	0.97	0.86	1.08	0.5659	5,299
	22115950200 <sup>#</sup>	30.5	479.7	425.0	539.9	0.94	0.83	1.06	0.3125	5,059
	22115950300	29.1	508.7	449.6	573.9	1.00	0.88	1.12	0.9861	4,498
	22115950400	19.4	467.7	402.6	540.6	0.92	0.79	1.06	0.2454	3,580
	22115950500	33.8	561.8	499.8	629.3	1.10	0.98	1.23	0.1109	6,033
	22115950600	14.8	541.0	447.7	646.9	1.06	0.88	1.27	0.5594	3,531
	22115950702 <sup>#</sup>	3.0	3616.6	357.9	10907.0	7.08	0.70	21.35	0.0896	3,260
	22115950703 <sup>#</sup>	1.9	505.3	155.7	1170.6	0.99	0.30	2.29	1.0000	2,654
	22115950704 <sup>#</sup>	3.7	479.7	117.4	1186.3	0.94	0.23	2.32	0.9233	3,321
	22115950800 <sup>#</sup>	25.1	512.1	446.6	584.4	1.00	0.87	1.14	0.9907	4,615
	22115950900 <sup>#</sup>	29.9	463.9	410.5	522.3	0.91	0.80	1.02	0.1143	6,359
<b>Washington</b>										
	22117950101	23.5	562.1	487.7	644.8	1.10	0.95	1.26	0.1868	3,893
	22117950102	26.5	566.3	494.8	645.4	1.11	0.97	1.26	0.1343	3,958
	22117950200	33.1	513.4	455.6	576.6	1.01	0.89	1.13	0.9491	5,873
	22117950300	32.5	676.4	599.8	760.3	1.32	1.17	1.49	0.0000	4,232
	22117950400	23.7	529.3	456.8	610.2	1.04	0.89	1.19	0.6441	3,810
	22117950500	39.9	542.3	487.8	601.7	1.06	0.95	1.18	0.2697	5,625
	22117950600	29.6	486.8	429.0	550.6	0.95	0.84	1.08	0.4685	4,580

Parish	Census Tract	Average Annual Case Count	Rate*	95% Confidence Interval of Rate		Rate Ratio	95 % Confidence interval of Rate Ratio		P-value	Annual Population Count
	22117950700	34.8	519.2	463.6	579.9	1.02	0.91	1.14	0.7890	5,003
	22117950800	26.4	496.5	434.2	565.6	0.97	0.85	1.11	0.7049	4,002
	22117951000	25.2	582.7	507.9	665.8	1.14	0.99	1.30	0.0607	3,394
<b>Webster</b>										
	22119031200	18.6	487.7	416.4	568.8	0.95	0.82	1.11	0.5976	2,699
	22119031300	31	462.9	409.9	521.4	0.91	0.80	1.02	0.1076	4,608
	22119031400	18.9	489.6	418.1	570.5	0.96	0.82	1.12	0.6254	2,988
	22119031500 <sup>#</sup>	38.7	540.3	484.7	600.9	1.06	0.95	1.18	0.3123	5,398
	22119031600	21.7	654.1	562.7	757	1.28	1.10	1.48	0.0015	2,567
	22119031700	17.6	560.2	477.8	652.8	1.10	0.94	1.28	0.2555	2,965
	22119031800	15.5	570.5	482.3	670.2	1.12	0.94	1.31	0.1968	2,559
	22119031900	22.8	614.3	533.7	704.9	1.20	1.04	1.38	0.0106	2,512
	22119032000	25.6	530.5	462.3	606.6	1.04	0.90	1.19	0.5971	3,202
	22119032100	47	593.2	537.1	653.6	1.16	1.05	1.28	0.0034	6,538
<b>West Baton Rouge</b>										
	22121020100	29.7	497.7	439.1	562.4	0.97	0.86	1.10	0.7115	4,332
	22121020200	20.8	637.3	546.1	739.2	1.25	1.07	1.45	0.0054	3,348
	22121020300	36.9	541.6	481.6	607.1	1.06	0.94	1.19	0.3303	5,804
	22121020401	28.6	518.6	457.5	585.8	1.02	0.90	1.15	0.8257	4,782
	22121020402	32.2	506.7	448.9	569.4	0.99	0.88	1.11	0.9124	8,202
<b>West Carroll</b>										
	22123000100	30.4	530.6	469.4	598.3	1.04	0.92	1.17	0.5483	4,038
	22123000200	25.3	528.3	462.4	601.7	1.03	0.91	1.18	0.6276	3,649
	22123000300	13.6	440.6	367.5	524.8	0.86	0.72	1.03	0.1011	2,500
<b>West Feliciana</b>										
	22125951701	52.7	551.6	499.5	608.5	1.08	0.98	1.19	0.1296	8,127
	22125951800	39.3	448.3	403.4	497.1	0.88	0.79	0.97	0.0124	6,679

Parish	Census Tract	Average Annual Case Count	Rate*	95% Confidence Interval of Rate		Rate Ratio	95 % Confidence interval of Rate Ratio		P-value	Annual Population Count
<b>Winn</b>										
	22127960100	22	531.5	459.7	611.6	1.04	0.90	1.20	0.5990	3,460
	22127960200	31.9	434.5	386.6	487.3	0.85	0.76	0.95	0.0049	5,615
	22127960300	18.3	539	461.6	626.5	1.06	0.90	1.23	0.5016	2,677
	22127960400	12.7	469.7	390.2	561.4	0.92	0.76	1.10	0.3851	2,230

\*Rates are per 100,000 and age-adjusted to the 2000 U.S. Std Population (18 age groups - Census P25-1130) standard.

#One or more military areas are located in this census tract.

Appendix A2. Age-adjusted cancer incidence rates by Louisiana census tract, prostate, 2013-2022.

Parish	Census Tract	Average Annual Case Count	Rate*	95% Confidence Interval of Rate		Rate Ratio	95 % Confidence interval of Rate Ratio		P-value	Annual Population Count
<b>Louisiana</b>										
		3810.3	144.2	142.7	145.8					2,271,599
<b>Acadia</b>										
	22001960100	5.1	150.4	109.3	202.6	1.04	0.76	1.41	0.8229	2,760
	22001960200	5.4	182.0	129.8	247.5	1.26	0.90	1.72	0.1755	2,900
	22001960400	3.9	123.8	86.6	171.9	0.86	0.60	1.19	0.4118	3,122
	22001960500	5.0	167.4	120.5	226.7	1.16	0.84	1.57	0.3758	2,885
	22001960600	4.6	130.5	94.6	176.7	0.90	0.66	1.23	0.5955	2,749
	22001960800	4.5	141.8	102.6	192.1	0.98	0.71	1.33	1.0000	2,412
	22001960900	4.0	159.8	110.0	224.0	1.11	0.76	1.55	0.6042	2,336
	22001961000	4.3	155.9	110.6	213.9	1.08	0.77	1.48	0.6733	2,434
<b>Allen</b>										
	22003950100	3.6	134.6	93.2	188.9	0.93	0.65	1.31	0.7856	2,358
	22003950200	3.2	136.2	90.0	199.1	0.94	0.62	1.38	0.8739	3,374
	22003950500	6.5	172.6	131.0	223.0	1.20	0.91	1.55	0.2013	4,076
<b>Ascension</b>										
	22005030101	7.0	194.1	144.8	254.7	1.35	1.00	1.77	0.0473	3,777
	22005030102	3.9	121.4	83.9	170.4	0.84	0.58	1.18	0.3667	2,908
	22005030103	4.7	140.9	97.8	196.4	0.98	0.68	1.36	0.9699	3,198
	22005030203	6.4	122.6	90.0	163.8	0.85	0.62	1.14	0.3035	5,955
	22005030204	10.8	211.1	169.0	260.3	1.46	1.17	1.81	0.0010	5,991
	22005030205	8.3	194.9	148.0	251.5	1.35	1.03	1.74	0.0327	5,470
	22005030206	7.5	170.8	131.7	217.6	1.18	0.91	1.51	0.2019	5,281
	22005030300	13.6	176.5	146.8	211.0	1.22	1.02	1.46	0.0323	7,682
	22005030401	3.5	115.1	79.6	162.2	0.80	0.55	1.12	0.2270	2,488
	22005030402	7.6	163.7	128.0	206.8	1.13	0.89	1.43	0.3140	3,810
	22005030500	7.3	132.9	99.5	174.0	0.92	0.69	1.21	0.6071	5,107
	22005030600	4.7	169.8	120.6	232.9	1.18	0.84	1.62	0.3509	2,884
	22005030900	4.0	129.2	92.0	178.3	0.90	0.64	1.24	0.5933	2,311

Parish	Census Tract	Average Annual Case Count	Rate*	95% Confidence Interval of Rate		Rate Ratio	95 % Confidence interval of Rate Ratio		P-value	Annual Population Count
	22005031000	7.5	153.5	119.8	194.7	1.06	0.83	1.35	0.6321	3,812
<b>Assumption</b>										
	22007050200	5.4	131.2	98.0	174.4	0.91	0.68	1.21	0.6101	2,531
<b>Avoyelles</b>										
	22009030400	5.4	134.6	99.8	178.3	0.93	0.69	1.24	0.7064	3,432
	22009030500	7.8	194.1	152.0	245.0	1.35	1.05	1.70	0.0181	3,268
	22009030600	3.8	120.2	84.0	168.0	0.83	0.58	1.16	0.3335	2,413
	22009030700	4.9	117.0	85.1	157.4	0.81	0.59	1.09	0.1846	4,178
<b>Beauregard</b>										
	22011960100	5.1	131.7	96.2	176.5	0.91	0.67	1.22	0.6126	3,217
	22011960200	3.1	109.7	72.4	159.7	0.76	0.50	1.11	0.1722	2,467
	22011960300	3.7	155.8	108.9	216.9	1.08	0.76	1.50	0.6908	2,015
	22011960500	4.1	136.5	96.9	187.7	0.95	0.67	1.30	0.8317	2,555
	22011960700	5.2	115.6	85.6	152.9	0.80	0.59	1.06	0.1305	4,870
<b>Bossier</b>										
	22015010500	2.0	78.5	47.4	122.8	0.54	0.33	0.85	0.0050	2,340
	22015010601	4.3	151.6	108.8	205.3	1.05	0.75	1.42	0.7922	3,532
	22015010701	1.8	89.5	52.6	143.6	0.62	0.36	1.00	0.0476	2,166
	22015010702	2.9	154.3	102.5	222.8	1.07	0.71	1.54	0.7729	2,196
	22015010804 <sup>#</sup>	6.2	184.8	139.2	240.1	1.28	0.96	1.66	0.0859	3,831
	22015010806 <sup>#</sup>	3.3	101.9	69.0	147.1	0.71	0.48	1.02	0.0661	2,135
	22015011001 <sup>#</sup>	5.6	129.2	95.5	171.5	0.90	0.66	1.19	0.5025	4,059
	22015011002	4.6	150.5	105.7	208.8	1.04	0.73	1.45	0.8421	2,434
	22015011103	5.8	136.7	96.2	188.5	0.95	0.67	1.31	0.8178	3,671
	22015011105	5.7	162.2	110.6	227.2	1.12	0.77	1.58	0.5575	3,719
	22015011106 <sup>#</sup>	5.1	117.4	84.1	159.2	0.81	0.58	1.10	0.2034	4,294
	22015011108	9.5	109.8	88.1	135.8	0.76	0.61	0.94	0.0101	8,404
	22015011109	4.3	131.5	93.0	180.5	0.91	0.64	1.25	0.6329	3,744
	22015011110	7.3	142.2	110.6	180.7	0.99	0.77	1.25	0.9942	3,842
	22015011200	4.8	107.9	75.2	150.5	0.75	0.52	1.04	0.0930	3,431

Parish	Census Tract	Average Annual Case Count	Rate*	95% Confidence Interval of Rate	Rate Ratio	95 % Confidence interval of Rate Ratio	P-value	Annual Population Count		
<b>Caddo</b>										
	22017021200	1.8	110.0	57.9	190.6	0.76	0.40	1.32	0.4048	2,073
	22017022100	5.9	188.3	136.9	253.1	1.31	0.95	1.76	0.1006	2,528
	22017022200	4.4	163.4	114.8	226.8	1.13	0.80	1.57	0.4938	2,304
	22017022500	3.2	165.1	110.6	236.7	1.14	0.77	1.64	0.5170	2,075
	22017022900	2.0	91.9	55.8	143.1	0.64	0.39	0.99	0.0456	2,221
	22017023400	3.4	160.8	109.9	226.3	1.11	0.76	1.57	0.5875	2,852
	22017023700	4.1	186.4	129.2	259.3	1.29	0.90	1.80	0.1682	2,769
	22017023800	6.1	132.0	99.9	173.2	0.92	0.69	1.20	0.6119	2,746
	22017023901	4.3	128.3	91.1	176.2	0.89	0.63	1.22	0.5359	2,838
	22017023905	3.7	190.9	132.6	266.2	1.32	0.92	1.85	0.1297	2,016
	22017024000	11.3	136.6	110.5	167.2	0.95	0.77	1.16	0.6507	7,018
	22017024104	3.8	150.0	103.2	209.9	1.04	0.72	1.46	0.8692	2,784
	22017024106	5.0	150.5	109.9	201.4	1.04	0.76	1.40	0.8150	3,107
	22017024107	3.4	144.2	98.3	204.7	1.00	0.68	1.42	1.0000	2,108
	22017024108	6.5	155.1	118.0	201.1	1.08	0.82	1.39	0.6146	3,004
	22017024202	5.5	105.9	77.8	142.6	0.73	0.54	0.99	0.0410	3,379
	22017024203	4.2	113.9	78.4	160.9	0.79	0.54	1.12	0.2057	2,926
	22017024301	8.8	216.5	163.5	281.1	1.50	1.13	1.95	0.0052	3,090
	22017024303	3.9	171.0	116.2	241.7	1.19	0.81	1.68	0.3890	2,555
	22017024304	5.8	176.7	122.5	246.9	1.23	0.85	1.71	0.2761	2,288
	22017024400	4.6	128.1	92.3	175.2	0.89	0.64	1.22	0.5425	2,295
	22017024503	4.2	188.0	129.2	263.7	1.30	0.90	1.83	0.1639	2,169
	22017024504	5.5	157.8	115.1	212.3	1.09	0.80	1.47	0.5865	2,693
	22017024601	3.7	214.5	140.5	311.2	1.49	0.97	2.16	0.0656	2,223
	22017024602	4.7	205.8	143.0	285.4	1.43	0.99	1.98	0.0555	3,153
	22017025406	3.6	124.7	84.2	179.4	0.86	0.58	1.24	0.5110	2,141
<b>Calcasieu</b>										
	22019000600	5.5	151.0	110.6	201.3	1.05	0.77	1.40	0.7967	3,359
	22019000700	3.7	147.6	103.2	205.5	1.02	0.72	1.43	0.9347	2,363

Parish	Census Tract	Average Annual Case Count	Rate*	95% Confidence Interval of Rate		Rate Ratio	95 % Confidence interval of Rate Ratio		P-value	Annual Population Count
	22019000900	4.2	142.7	102.4	195.5	0.99	0.71	1.36	1.0000	2,079
	22019001100	1.8	125.2	73.7	197.6	0.87	0.51	1.37	0.6252	2,286
	22019001201	2.8	139.6	89.9	205.8	0.97	0.62	1.43	0.9510	2,431
	22019001300	5.2	118.0	87.4	156.6	0.82	0.61	1.09	0.1824	3,423
	22019001400	5.4	150.9	111.8	200.0	1.05	0.78	1.39	0.7891	2,907
	22019001600	5.0	170.7	123.0	230.3	1.18	0.85	1.60	0.3132	3,506
	22019001700	6.8	137.8	104.1	179.0	0.96	0.72	1.24	0.7996	4,618
	22019001801	8.6	164.2	125.8	210.8	1.14	0.87	1.46	0.3408	5,349
	22019001903	4.8	138.1	100.7	185.4	0.96	0.70	1.29	0.8605	3,051
	22019001904	5.2	144.1	106.8	191.5	1.00	0.74	1.33	1.0000	2,669
	22019002000	6.2	125.0	92.1	165.7	0.87	0.64	1.15	0.3538	4,976
	22019002201	6.7	159.4	119.3	208.8	1.10	0.83	1.45	0.5056	4,242
	22019002203	5.2	171.9	125.1	230.8	1.19	0.87	1.60	0.2784	3,416
	22019002204	4.1	122.8	87.0	169.4	0.85	0.60	1.17	0.3788	2,659
	22019002400	3.7	102.7	71.2	143.9	0.71	0.49	1.00	0.0485	3,068
	22019002600	4.0	130.5	92.1	180.3	0.90	0.64	1.25	0.6251	2,521
	22019002700	5.6	115.2	85.7	152.4	0.80	0.59	1.06	0.1248	4,458
	22019002800	1.7	62.9	36.2	103.5	0.44	0.25	0.72	0.0003	2,373
	22019003000	3.8	133.2	93.5	184.9	0.92	0.65	1.28	0.7227	2,457
	22019003101	3.4	86.1	58.5	123.4	0.60	0.41	0.86	0.0030	2,815
	22019003300	2.7	119.2	75.8	177.2	0.83	0.53	1.23	0.3930	2,515
	22019003400	3.9	157.5	100.4	233.7	1.09	0.70	1.62	0.7258	2,548
	22019003600	3.1	90.8	60.3	135.8	0.63	0.42	0.94	0.0206	2,282
<b>Caldwell</b>										
	22021000300	2.1	88.3	53.1	137.9	0.61	0.37	0.96	0.0285	2,374
<b>Cameron</b>										
	22023970100	3.4	129.4	89.1	183.3	0.90	0.62	1.27	0.6371	2,012
<b>Catahoula</b>										
	22025000100	3.0	116.5	75.7	172.4	0.81	0.52	1.20	0.3347	2,384
<b>Claiborne</b>										

Parish	Census Tract	Average Annual Case Count	Rate*	95% Confidence Interval of Rate		Rate Ratio	95 % Confidence interval of Rate Ratio		P-value	Annual Population Count
	22027950200	4.7	161.4	116.4	224.8	1.12	0.81	1.56	0.5077	3,058
<b>Concordia</b>										
	22029000200	5.5	178.3	133.5	235.0	1.24	0.93	1.63	0.1493	2,305
	22029000500	2.4	124.6	77.5	190.2	0.86	0.54	1.32	0.5839	2,259
<b>De Soto</b>										
	22031950100	7.8	153.1	114.3	200.6	1.06	0.79	1.39	0.7050	4,332
	22031950200	3.4	95.7	65.5	138.2	0.66	0.45	0.96	0.0255	2,139
<b>East Baton Rouge</b>										
	22033000200	4.4	170.8	120.0	235.3	1.18	0.83	1.63	0.3480	3,159
	22033000602	5.7	228.1	169.2	302.3	1.58	1.17	2.10	0.0031	2,027
	22033001700	4.6	138.7	98.2	191.7	0.96	0.68	1.33	0.9219	2,583
	22033003000	3.2	231.7	145.9	347.3	1.61	1.01	2.41	0.0449	2,227
	22033003300	4.5	175.5	126.0	238.5	1.22	0.87	1.65	0.2447	2,401
	22033003400	7.7	256.7	192.5	335.4	1.78	1.33	2.33	0.0001	3,069
	22033003504	7.4	256.2	196.3	329.4	1.78	1.36	2.28	0.0000	2,945
	22033003505	4.7	239.5	172.0	324.7	1.66	1.19	2.25	0.0032	2,027
	22033003506	6.6	175.0	134.3	224.8	1.21	0.93	1.56	0.1514	3,277
	22033003507	5.2	208.6	145.8	289.2	1.45	1.01	2.01	0.0439	2,552
	22033003604	2.2	164.0	70.6	306.2	1.14	0.49	2.12	0.8145	3,094
	22033003701	4.9	118.4	87.3	158.2	0.82	0.61	1.10	0.2059	2,916
	22033003703	6.6	149.6	114.6	193.1	1.04	0.79	1.34	0.8085	3,107
	22033003801	9.3	183.9	146.5	228.9	1.27	1.02	1.59	0.0366	3,890
	22033003802	6.6	177.7	135.9	230.8	1.23	0.94	1.60	0.1263	2,570
	22033003804	4.1	128.4	91.4	178.5	0.89	0.63	1.24	0.5905	2,198
	22033003805	5.7	168.7	122.6	226.1	1.17	0.85	1.57	0.3370	3,184
	22033003904	3.3	144.3	98.6	202.8	1.00	0.68	1.41	1.0000	3,053
	22033003906	10.3	172.2	138.8	212.2	1.19	0.96	1.47	0.1064	4,389
	22033003907	5.3	158.3	116.9	210.2	1.10	0.81	1.46	0.5566	2,885
	22033003909	2.0	92.1	55.9	143.9	0.64	0.39	1.00	0.0485	2,214
	22033004005	6.7	187.7	142.5	243.8	1.30	0.99	1.69	0.0610	2,895

Parish	Census Tract	Average Annual Case Count	Rate*	95% Confidence Interval of Rate		Rate Ratio	95 % Confidence interval of Rate Ratio		P-value	Annual Population Count
	22033004006	11.4	196.0	159.0	240.0	1.36	1.10	1.66	0.0045	4,016
	22033004009	7.2	212.7	143.3	300.2	1.47	0.99	2.08	0.0538	4,238
	22033004010	4.9	213.0	138.0	310.4	1.48	0.96	2.15	0.0776	2,465
	22033004011	2.2	420.7	156.1	838.8	2.92	1.08	5.82	0.0355	2,468
	22033004014	4.0	249.5	161.6	368.8	1.73	1.12	2.56	0.0144	5,476
	22033004015	3.4	285.7	172.2	437.8	1.98	1.19	3.04	0.0093	4,343
	22033004016	10.3	246.2	196.1	305.6	1.71	1.36	2.12	0.0000	3,527
	22033004201	5.8	158.0	118.4	208.1	1.10	0.82	1.44	0.5429	2,846
	22033004204	3.0	161.6	102.8	240.3	1.12	0.71	1.67	0.6386	2,017
	22033004205	4.6	171.4	125.1	230.9	1.19	0.87	1.60	0.2822	2,763
	22033004301	7.3	154.6	120.3	197.6	1.07	0.83	1.37	0.5963	3,387
	22033004302	5.8	144.1	106.7	191.7	1.00	0.74	1.33	1.0000	2,841
	22033004401	6.9	170.5	128.7	223.8	1.18	0.89	1.55	0.2426	2,446
	22033004402	3.6	114.4	78.9	162.3	0.79	0.55	1.13	0.2243	2,825
	22033004403	5.7	153.2	111.3	206.9	1.06	0.77	1.44	0.7307	2,762
	22033004503	3.8	120.1	84.3	166.1	0.83	0.58	1.15	0.3037	3,252
	22033004504	4.4	141.3	100.4	193.7	0.98	0.70	1.34	0.9894	2,892
	22033004505	5.5	167.5	119.4	228.9	1.16	0.83	1.59	0.3888	3,812
	22033004507	5.6	183.1	136.6	242.1	1.27	0.95	1.68	0.1096	2,421
	22033004508	10.2	197.8	155.2	249.3	1.37	1.08	1.73	0.0114	3,996
	22033004509	4.6	190.8	134.5	261.4	1.32	0.93	1.81	0.1151	3,297
	22033004510	6.2	155.5	116.8	203.9	1.08	0.81	1.41	0.6188	3,473
	22033004602	5.1	150.8	111.4	200.9	1.05	0.77	1.39	0.7952	2,657
	22033004603	5.8	228.0	162.2	311.8	1.58	1.12	2.16	0.0092	2,299
	22033004604	9.2	162.3	128.4	202.7	1.13	0.89	1.41	0.3236	5,498
	22033004700	6.8	185.0	140.1	240.7	1.28	0.97	1.67	0.0790	2,844
	22033004900	6.9	179.8	135.1	237.0	1.25	0.94	1.64	0.1298	2,419
<b>East Feliciana</b>										
	22037951400	4.5	118.3	86.1	162.5	0.82	0.60	1.13	0.2681	2,039
	22037951502	7.9	184.6	142.8	236.3	1.28	0.99	1.64	0.0594	4,047

Parish	Census Tract	Average Annual Case Count	Rate*	95% Confidence Interval of Rate		Rate Ratio	95 % Confidence interval of Rate Ratio		P-value	Annual Population Count
	22037951600	6.0	174.2	131.7	227.7	1.21	0.91	1.58	0.1850	2,448
<b>Evangeline</b>										
	22039950100	2.7	79.5	51.2	118.0	0.55	0.35	0.82	0.0017	3,473
	22039950300	2.6	114.8	70.1	176.2	0.80	0.49	1.22	0.3380	2,713
	22039950400	2.7	77.5	50.7	114.5	0.54	0.35	0.79	0.0008	2,836
<b>Franklin</b>										
	22041950200	4.4	148.6	106.8	203.2	1.03	0.74	1.41	0.8911	2,143
	22041950300	4.0	166.6	117.4	229.8	1.16	0.81	1.59	0.4217	2,306
<b>Grant</b>										
	22043020401 <sup>#</sup>	4.0	97.1	68.8	134.7	0.67	0.48	0.93	0.0148	3,085
	22043020402	3.4	121.5	80.5	174.6	0.84	0.56	1.21	0.3914	5,256
<b>Iberia</b>										
	22045030100	5.0	133.1	96.7	179.1	0.92	0.67	1.24	0.6675	3,278
	22045030200	5.8	160.3	118.8	211.9	1.11	0.82	1.47	0.4961	3,180
	22045030301	2.6	128.3	81.9	191.6	0.89	0.57	1.33	0.6560	2,056
	22045030302	4.9	207.6	146.6	283.7	1.44	1.02	1.97	0.0407	3,113
	22045030400	5.3	119.6	87.7	159.9	0.83	0.61	1.11	0.2302	3,863
	22045030500	3.6	159.0	105.7	229.1	1.10	0.73	1.59	0.6563	2,172
	22045030600	7.0	174.3	133.4	224.8	1.21	0.92	1.56	0.1639	3,059
	22045031100	4.2	152.9	108.5	209.6	1.06	0.75	1.45	0.7613	2,468
	22045031300	6.3	195.9	147.6	255.5	1.36	1.02	1.77	0.0346	2,771
<b>Iberville</b>										
	22047952700	6.3	164.3	125.7	212.5	1.14	0.87	1.47	0.3414	2,849
	22047952900	5.7	145.8	109.6	192.0	1.01	0.76	1.33	0.9747	2,627
	22047953101	5.8	167.6	125.9	219.6	1.16	0.87	1.52	0.3031	2,686
	22047953200 <sup>#</sup>	9.3	251.4	194.3	320.5	1.74	1.35	2.22	0.0000	4,189
<b>Jackson</b>										
	22049970300	3.9	131.8	92.7	183.0	0.91	0.64	1.27	0.6826	2,481
<b>Jefferson</b>										
	22051020203	7.8	129.2	100.8	164.4	0.90	0.70	1.14	0.4242	3,689

Parish	Census Tract	Average Annual Case Count	Rate*	95% Confidence Interval of Rate	Rate Ratio	95 % Confidence interval of Rate Ratio	P-value	Annual Population Count		
	22051020302	4.4	96.3	68.3	134.3	0.67	0.47	0.93	0.0141	2,664
	22051020502	4.0	118.7	81.8	166.8	0.82	0.57	1.16	0.2976	3,197
	22051020506	3.3	119.6	73.0	184.4	0.83	0.51	1.28	0.4621	2,129
	22051020507	3.1	129.9	87.2	188.1	0.90	0.60	1.30	0.6837	2,029
	22051020508	4.6	105.3	75.0	144.9	0.73	0.52	1.00	0.0541	3,732
	22051020513	4.2	164.3	110.7	234.6	1.14	0.77	1.63	0.5257	2,599
	22051020516	3.4	150.3	90.6	232.2	1.04	0.63	1.61	0.9196	2,338
	22051020600	1.7	121.7	58.3	219.1	0.84	0.40	1.52	0.6445	2,381
	22051021600	3.6	98.4	68.2	138.0	0.68	0.47	0.96	0.0244	3,298
	22051021700	3.3	99.1	67.7	141.1	0.69	0.47	0.98	0.0360	2,736
	22051022001	2.8	198.8	125.5	296.1	1.38	0.87	2.05	0.1688	2,300
	22051023002	6.2	178.1	133.0	236.0	1.23	0.92	1.64	0.1559	2,174
	22051023500	4.3	143.3	102.0	197.3	0.99	0.71	1.37	1.0000	2,175
	22051023600	5.1	152.3	111.5	204.2	1.06	0.77	1.42	0.7510	2,560
	22051025001	6.6	247.7	170.7	343.4	1.72	1.18	2.38	0.0051	3,652
	22051025102	3.6	132.0	90.3	187.5	0.92	0.63	1.30	0.7190	2,106
	22051025202	3.0	125.8	76.4	192.3	0.87	0.53	1.33	0.5797	2,987
	22051025900	2.4	139.9	87.7	212.0	0.97	0.61	1.47	0.9950	2,036
	22051026100	2.7	93.3	59.8	141.0	0.65	0.41	0.98	0.0370	2,480
	22051027000	5.9	138.8	104.5	182.4	0.96	0.72	1.26	0.8927	2,948
	22051027200	4.1	133.5	94.4	184.3	0.93	0.65	1.28	0.7279	2,534
	22051027501	6.8	245.4	178.7	328.0	1.70	1.24	2.27	0.0014	3,209
	22051027601	2.9	147.9	77.8	245.8	1.03	0.54	1.70	1.0000	2,592
	22051027701	6.7	295.8	186.5	440.1	2.05	1.29	3.05	0.0030	2,621
	22051027804	9.4	234.2	178.5	301.5	1.62	1.24	2.09	0.0006	3,823
	22051027805	8.3	193.6	143.3	255.4	1.34	0.99	1.77	0.0550	4,379
	22051027806	5.9	143.1	107.1	188.9	0.99	0.74	1.31	1.0000	3,191
	22051027807	9.3	180.1	139.6	229.3	1.25	0.97	1.59	0.0871	4,345
	22051027809	4.8	170.5	94.8	275.2	1.18	0.66	1.91	0.5923	3,603
	22051027810	3.7	172.5	119.7	258.2	1.20	0.83	1.79	0.3368	2,030

Parish	Census Tract	Average Annual Case Count	Rate*	95% Confidence Interval of Rate		Rate Ratio	95 % Confidence interval of Rate Ratio		P-value	Annual Population Count
	22051028000	3.2	123.8	82.5	180.3	0.86	0.57	1.25	0.5009	2,633
	22051028200	2.4	109.3	61.3	177.1	0.76	0.42	1.23	0.2961	2,366
<b>Jefferson Davis</b>										
	22053000100	4.2	138.1	98.6	189.5	0.96	0.68	1.31	0.8926	2,605
	22053000200	3.8	149.5	98.5	217.3	1.04	0.68	1.51	0.9054	2,334
	22053000300	4.3	150.8	107.9	205.8	1.05	0.75	1.43	0.8199	2,486
	22053000400	6.5	157.2	118.5	204.9	1.09	0.82	1.42	0.5602	3,351
	22053000500	4.6	153.3	111.2	207.6	1.06	0.77	1.44	0.7271	2,214
<b>La Salle</b>										
	22059970100	2.3	81.8	51.7	124.3	0.57	0.36	0.86	0.0052	2,727
	22059970200	3.1	95.4	64.0	137.1	0.66	0.44	0.95	0.0231	3,070
	22059970300	3.0	108.9	72.6	158.8	0.76	0.50	1.10	0.1655	2,209
<b>Lafayette</b>										
	22055000100	1.9	158.1	71.3	293.1	1.10	0.49	2.03	0.8782	2,361
	22055000602	4.5	186.4	134.8	252.3	1.29	0.93	1.75	0.1193	2,101
	22055000604	3.9	135.3	95.2	186.7	0.94	0.66	1.29	0.7771	3,497
	22055001001	4.5	210.7	134.7	309.1	1.46	0.93	2.14	0.0953	2,584
	22055001003	4.9	193.9	127.8	280.3	1.34	0.89	1.94	0.1615	2,126
	22055001100	4.3	138.6	98.5	190.1	0.96	0.68	1.32	0.8943	3,021
	22055001200	7.9	182.5	142.7	230.6	1.27	0.99	1.60	0.0608	3,639
	22055001300	4.7	128.6	93.0	174.9	0.89	0.64	1.21	0.5421	2,547
	22055001401	7.7	192.6	145.4	249.5	1.34	1.01	1.73	0.0442	4,593
	22055001402	6.7	210.6	158.6	273.0	1.46	1.10	1.89	0.0096	4,571
	22055001403	5.6	175.5	128.9	234.6	1.22	0.89	1.63	0.2112	2,431
	22055001404	7.6	224.6	168.9	292.0	1.56	1.17	2.03	0.0028	4,453
	22055001405	6.3	167.0	119.6	225.9	1.16	0.83	1.57	0.3920	4,165
	22055001406	3.3	175.9	107.5	267.0	1.22	0.75	1.85	0.4325	2,642
	22055001407	7.3	170.8	132.0	219.2	1.18	0.91	1.52	0.1974	2,834
	22055001409	7.8	152.8	117.5	195.5	1.06	0.81	1.36	0.6794	4,817
	22055001410	11.2	262.7	187.1	353.9	1.82	1.30	2.45	0.0008	8,478

Parish	Census Tract	Average Annual Case Count	Rate*	95% Confidence Interval of Rate		Rate Ratio	95 % Confidence interval of Rate Ratio		P-value	Annual Population Count
	22055001500	7.5	174.7	136.2	222.5	1.21	0.94	1.54	0.1303	2,748
	22055001700	6.2	145.0	107.0	192.5	1.00	0.74	1.33	1.0000	3,261
	22055001802	2.4	114.8	71.2	175.8	0.80	0.49	1.22	0.3473	2,166
	22055001901	5.6	239.2	161.8	336.3	1.66	1.12	2.33	0.0122	3,136
	22055001902	6.1	162.0	122.2	210.7	1.12	0.85	1.46	0.4230	3,678
	22055001903	3.6	159.0	105.0	230.8	1.10	0.73	1.60	0.6629	3,268
	22055001904	3.5	141.5	96.1	201.9	0.98	0.67	1.40	1.0000	2,157
	22055001905	3.8	160.3	107.9	228.1	1.11	0.75	1.58	0.6143	2,719
	22055002001	4.8	167.7	119.8	228.2	1.16	0.83	1.58	0.3816	2,793
	22055002002	3.9	131.8	89.4	187.2	0.91	0.62	1.30	0.6871	3,188
	22055002101	3.8	171.6	118.4	240.5	1.19	0.82	1.67	0.3603	2,661
	22055002102	3.6	177.1	116.2	256.5	1.23	0.81	1.78	0.3395	2,504
	22055002103	4.4	194.0	137.1	266.6	1.34	0.95	1.85	0.0935	2,095
	22055002104	7.7	202.7	153.5	263.3	1.41	1.06	1.83	0.0172	3,095
	22055002200	2.6	195.8	124.9	290.8	1.36	0.87	2.02	0.1796	2,918
<b>Lafourche</b>										
	22057020500	3.7	130.7	91.2	182.2	0.91	0.63	1.26	0.6406	2,846
	22057020703	5.7	217.0	158.5	289.8	1.50	1.10	2.01	0.0117	2,512
	22057020704	3.2	132.3	84.4	196.1	0.92	0.59	1.36	0.7392	2,611
	22057021100	4.2	92.9	66.0	127.7	0.64	0.46	0.89	0.0047	3,845
	22057021200	3.5	126.0	86.8	177.6	0.87	0.60	1.23	0.5094	2,359
	22057021400	3.0	108.7	72.9	158.0	0.75	0.51	1.10	0.1579	2,095
	22057021500	2.0	61.3	37.2	96.7	0.43	0.26	0.67	0.0000	2,636
	22057021601	5.5	145.1	106.0	194.1	1.01	0.73	1.35	1.0000	3,470
	22057021800	3.0	107.1	71.6	154.7	0.74	0.50	1.07	0.1242	2,504
	22057021901	2.5	120.7	67.8	193.8	0.84	0.47	1.34	0.5059	3,315
	22057021902	4.4	161.0	114.4	221.7	1.12	0.79	1.54	0.5371	2,107
<b>Lincoln</b>										
	22061960200	4.0	148.8	103.0	209.1	1.03	0.71	1.45	0.9030	2,084
	22061960300	4.6	263.7	189.4	358.1	1.83	1.31	2.48	0.0005	2,464

Parish	Census Tract	Average Annual Case Count	Rate*	95% Confidence Interval of Rate		Rate Ratio	95 % Confidence interval of Rate Ratio		P-value	Annual Population Count
	22061960400	2.0	103.1	61.9	161.3	0.71	0.43	1.12	0.1610	2,751
	22061960500	3.3	127.8	87.4	181.6	0.89	0.61	1.26	0.5835	2,231
	22061960600	3.0	131.7	87.8	189.9	0.91	0.61	1.32	0.7115	2,414
	22061960700	5.7	147.9	110.7	195.0	1.03	0.77	1.35	0.8922	2,975
	22061961000	2.2	125.4	76.4	192.9	0.87	0.53	1.34	0.5980	3,558
<b>Livingston</b>										
	22063040100	6.0	94.2	69.8	124.7	0.65	0.48	0.86	0.0019	5,636
	22063040201	3.7	102.4	71.5	143.6	0.71	0.50	1.00	0.0466	3,105
	22063040202	2.5	78.9	50.2	118.7	0.55	0.35	0.82	0.0021	3,015
	22063040301	5.4	115.0	82.7	155.9	0.80	0.57	1.08	0.1575	4,746
	22063040303	6.5	158.1	118.1	206.8	1.10	0.82	1.43	0.5455	5,250
	22063040304	3.4	131.7	89.2	186.8	0.91	0.62	1.30	0.6793	2,955
	22063040401	2.8	83.6	54.3	123.1	0.58	0.38	0.85	0.0037	3,667
	22063040402	4.5	123.3	88.8	167.0	0.85	0.62	1.16	0.3505	3,804
	22063040500	5.9	99.8	75.4	129.8	0.69	0.52	0.90	0.0046	5,947
	22063040600	6.0	119.8	90.3	156.0	0.83	0.63	1.08	0.1837	4,604
	22063040700	2.5	97.6	62.6	146.6	0.68	0.43	1.02	0.0618	2,061
	22063040802	5.2	117.1	85.4	158.2	0.81	0.59	1.10	0.1979	3,289
	22063040804	7.4	121.5	94.5	153.8	0.84	0.65	1.07	0.1651	7,728
	22063040805	2.7	102.6	67.0	150.9	0.71	0.46	1.05	0.0894	2,686
	22063040806	5.4	130.3	95.7	173.6	0.90	0.66	1.20	0.5470	3,602
	22063040901	5.3	102.6	76.2	136.2	0.71	0.53	0.94	0.0161	3,789
	22063040902	5.8	126.2	90.3	173.0	0.87	0.63	1.20	0.4713	3,098
<b>Morehouse</b>										
	22067950200	4.9	135.1	98.6	182.5	0.94	0.68	1.27	0.7768	2,480
<b>Natchitoches</b>										
	22069000300	3.9	120.3	83.2	170.6	0.83	0.58	1.18	0.3694	2,081
	22069000600	3.8	160.8	113.2	221.0	1.11	0.78	1.53	0.5530	3,819
	22069000800 <sup>#</sup>	3.6	130.5	87.4	188.4	0.90	0.61	1.31	0.6883	2,096
	22069000900 <sup>#</sup>	4.8	147.1	107.8	198.3	1.02	0.75	1.37	0.9323	2,244

Parish	Census Tract	Average Annual Case Count	Rate*	95% Confidence Interval of Rate	Rate Ratio	95 % Confidence interval of Rate Ratio	P-value	Annual Population Count		
<b>Orleans</b>										
	22071000606	4.7	162.4	117.8	219.9	1.13	0.82	1.52	0.4742	2,223
	22071000611	3.5	134.6	89.3	195.8	0.93	0.62	1.36	0.8255	2,038
	22071000615	2.6	135.3	86.5	202.0	0.94	0.60	1.40	0.8575	2,033
	22071000616	3.6	139.1	97.1	193.5	0.96	0.67	1.34	0.9252	2,409
	22071000617	2.2	137.7	85.2	222.7	0.96	0.59	1.54	1.0000	2,091
	22071000618	3.2	97.7	65.3	145.2	0.68	0.45	1.01	0.0548	2,017
	22071001723	4.8	187.4	132.4	259.6	1.30	0.92	1.80	0.1382	2,162
	22071001724	4.2	158.8	114.2	216.9	1.10	0.79	1.50	0.5782	2,091
	22071001725	6.8	239.2	164.1	333.3	1.66	1.14	2.31	0.0094	2,934
	22071001740	5.6	251.6	183.0	341.5	1.74	1.27	2.37	0.0009	2,040
	22071001746	3.8	187.7	125.1	270.4	1.30	0.87	1.88	0.2007	2,101
<b>Ouachita</b>										
	22073000100	3.2	132.5	88.9	190.4	0.92	0.62	1.32	0.7385	2,228
	22073000200	3.6	92.9	64.7	130.9	0.64	0.45	0.91	0.0090	2,614
	22073005204	3.6	131.0	89.3	185.7	0.91	0.62	1.29	0.6690	2,788
	22073005301	3.3	112.1	75.8	160.2	0.78	0.53	1.11	0.1873	3,154
	22073005302	4.5	124.0	89.4	168.8	0.86	0.62	1.17	0.3915	2,673
	22073010101	3.6	153.8	104.3	218.3	1.07	0.72	1.51	0.7720	2,367
	22073010102	4.0	178.7	119.9	253.9	1.24	0.83	1.76	0.2915	2,933
	22073010201	6.1	192.6	145.8	250.1	1.34	1.01	1.73	0.0423	2,920
	22073010202	6.3	154.1	117.6	199.2	1.07	0.82	1.38	0.6433	3,177
	22073010400	9.0	174.2	135.7	220.4	1.21	0.94	1.53	0.1378	4,704
	22073010502	3.5	148.5	94.5	220.5	1.03	0.66	1.53	0.9444	2,223
	22073010504	6.5	130.0	96.4	171.4	0.90	0.67	1.19	0.5086	4,597
	22073010603	5.3	264.0	176.3	374.9	1.83	1.22	2.60	0.0041	3,998
	22073010900	4.8	249.4	173.2	346.4	1.73	1.20	2.40	0.0039	2,249
	22073011000	2.8	144.1	91.4	215.2	1.00	0.63	1.49	1.0000	2,464
<b>Plaquemines</b>										
	22075050200 <sup>#</sup>	6.8	152.3	116.5	195.8	1.06	0.81	1.36	0.7059	4,204

Parish	Census Tract	Average Annual Case Count	Rate*	95% Confidence Interval of Rate		Rate Ratio	95 % Confidence interval of Rate Ratio		P-value	Annual Population Count
	22075050300 <sup>#</sup>	1.6	105.8	59.1	175.2	0.73	0.41	1.22	0.2694	2,320
<b>Pointe Coupee</b>										
	22077951900	6.4	225.0	167.5	296.0	1.56	1.16	2.05	0.0037	2,453
	22077952100	3.4	104.0	71.7	148.2	0.72	0.50	1.03	0.0742	2,193
<b>Rapides</b>										
	22079010100 <sup>#</sup>	6.1	127.4	95.4	166.8	0.88	0.66	1.16	0.4083	4,547
	22079010300	2.6	93.0	59.9	138.8	0.64	0.41	0.96	0.0295	2,474
	22079010500	4.0	121.8	85.5	168.8	0.84	0.59	1.17	0.3537	3,124
	22079010600	3.3	109.8	73.9	158.2	0.76	0.51	1.10	0.1616	2,462
	22079010700	3.1	121.0	77.1	181.0	0.84	0.53	1.26	0.4575	2,271
	22079011500	5.8	129.5	97.8	168.9	0.90	0.68	1.17	0.4815	3,530
	22079012301	4.9	184.1	134.2	246.5	1.28	0.93	1.71	0.1294	2,548
	22079012500	6.2	176.2	134.0	228.3	1.22	0.93	1.58	0.1503	2,933
	22079013200	7.1	149.5	112.8	195.0	1.04	0.78	1.35	0.8252	3,921
	22079013300	4.6	155.2	111.1	211.8	1.08	0.77	1.47	0.6834	2,598
	22079013500	4.3	116.7	81.2	162.7	0.81	0.56	1.13	0.2384	3,146
	22079013700 <sup>#</sup>	2.2	228.8	37.7	608.2	1.59	0.26	4.22	0.6488	2,452
	22079013800	3.4	142.7	96.9	202.8	0.99	0.67	1.41	1.0000	2,305
<b>Red River</b>										
	22081960100	3.1	94.2	63.6	137.4	0.65	0.44	0.95	0.0237	2,136
<b>Richland</b>										
	22083970500	4.6	182.9	132.1	247.5	1.27	0.92	1.72	0.1508	2,155
	22083970600	3.6	136.9	92.5	196.3	0.95	0.64	1.36	0.8896	2,014
<b>Sabine</b>										
	22085000400	3.2	95.4	65.0	138.2	0.66	0.45	0.96	0.0260	2,247
<b>St. Bernard</b>										
	22087030103	2.7	100.0	60.9	155.1	0.69	0.42	1.08	0.1124	2,333
	22087030204	4.2	218.4	141.1	320.8	1.51	0.98	2.22	0.0625	2,042
<b>St. Charles</b>										
	22089062100	3.8	151.3	90.4	234.7	1.05	0.63	1.63	0.8990	2,817

Parish	Census Tract	Average Annual Case Count	Rate*	95% Confidence Interval of Rate		Rate Ratio	95 % Confidence interval of Rate Ratio		P-value	Annual Population Count
	22089062301	5.3	175.2	123.5	240.8	1.21	0.86	1.67	0.2742	3,127
	22089062302	4.5	150.4	102.2	214.0	1.04	0.71	1.48	0.8635	2,359
	22089062700	4.2	146.1	103.0	202.6	1.01	0.71	1.40	0.9815	2,513
	22089062800	3.8	166.5	112.9	236.7	1.15	0.78	1.64	0.4750	2,206
	22089063100	5.4	133.3	97.3	178.7	0.92	0.67	1.24	0.6714	3,586
	22089063200	4.1	106.1	73.3	149.3	0.74	0.51	1.04	0.0829	2,906
<b>St. Helena</b>										
	22091951200 <sup>#</sup>	7.5	160.7	125.2	204.3	1.11	0.87	1.42	0.3990	3,340
<b>St. John The Baptist</b>										
	22095070200	6.1	248.8	162.2	361.6	1.73	1.12	2.51	0.0136	3,209
	22095070300	5.3	199.7	135.9	280.4	1.38	0.94	1.94	0.0963	2,863
	22095070400	3.4	147.8	93.4	222.3	1.02	0.65	1.54	0.9636	2,011
	22095070500	3.7	151.3	103.0	217.7	1.05	0.71	1.51	0.8378	2,627
	22095070700	3.1	89.0	59.8	130.5	0.62	0.41	0.90	0.0098	2,117
<b>St. Landry</b>										
	22097960200	4.3	162.1	115.7	222.3	1.12	0.80	1.54	0.5036	2,083
	22097960500	5.5	167.0	124.8	220.7	1.16	0.86	1.53	0.3250	2,477
	22097960600	6.6	167.3	121.4	225.2	1.16	0.84	1.56	0.3651	3,127
	22097960700	4.1	124.5	86.8	173.9	0.86	0.60	1.21	0.4482	2,746
	22097961200	3.7	135.4	92.9	192.3	0.94	0.64	1.33	0.8297	2,392
	22097961300	3.4	192.2	130.7	272.3	1.33	0.91	1.89	0.1428	2,167
	22097961400	3.4	140.8	95.5	201.0	0.98	0.66	1.39	1.0000	2,032
	22097961500	4.8	169.2	123.6	227.6	1.17	0.86	1.58	0.3191	2,068
	22097961700	6.0	127.4	95.6	167.3	0.88	0.66	1.16	0.4227	3,557
	22097961800	6.7	174.8	130.9	229.0	1.21	0.91	1.59	0.1909	3,416
<b>St. Martin</b>										
	22099020100	5.6	157.3	116.7	208.7	1.09	0.81	1.45	0.5785	2,639
	22099020200	7.2	169.4	130.3	217.0	1.17	0.90	1.50	0.2290	3,627
	22099020301	4.1	170.9	116.1	242.8	1.19	0.80	1.68	0.3911	2,059
	22099020302	7.3	187.2	141.6	242.4	1.30	0.98	1.68	0.0671	3,807

Parish	Census Tract	Average Annual Case Count	Rate*	95% Confidence Interval of Rate		Rate Ratio	95 % Confidence interval of Rate Ratio		P-value	Annual Population Count
	22099020400	6.1	158.4	119.9	206.2	1.10	0.83	1.43	0.5173	3,005
	22099020501	4.8	161.9	116.5	219.4	1.12	0.81	1.52	0.4977	2,974
	22099020600	5.8	153.6	111.6	207.1	1.06	0.77	1.44	0.7179	2,727
<b>St. Mary</b>										
	22101040200	3.9	119.9	83.7	167.9	0.83	0.58	1.16	0.3302	2,337
	22101040500	3.5	164.9	109.3	237.9	1.14	0.76	1.65	0.5325	2,265
	22101040600	3.0	115.5	76.2	168.7	0.80	0.53	1.17	0.2915	2,185
	22101040800	2.6	117.5	66.6	190.1	0.81	0.46	1.32	0.4650	2,108
<b>St. Tammany</b>										
	22103040102	7.5	139.0	98.8	188.7	0.96	0.69	1.31	0.8599	4,730
	22103040103	3.9	118.5	80.5	170.1	0.82	0.56	1.18	0.3391	2,394
	22103040104	8.0	133.6	103.2	172.2	0.93	0.72	1.19	0.6462	3,422
	22103040201	7.5	139.9	102.4	186.2	0.97	0.71	1.29	0.8947	4,397
	22103040202	6.6	101.8	76.7	134.3	0.71	0.53	0.93	0.0111	3,687
	22103040303	6.5	130.9	100.3	168.4	0.91	0.70	1.17	0.5035	4,355
	22103040304	9.3	152.8	121.0	193.2	1.06	0.84	1.34	0.6393	3,454
	22103040305	10.6	136.9	107.9	171.3	0.95	0.75	1.19	0.6967	7,830
	22103040400	9.4	164.5	131.1	204.0	1.14	0.91	1.41	0.2553	5,306
	22103040604	5.1	126.4	91.0	170.5	0.88	0.63	1.18	0.4286	4,222
	22103040605	5.1	132.3	96.6	177.5	0.92	0.67	1.23	0.6401	3,282
	22103040701 <sup>#</sup>	7.7	173.0	128.3	227.4	1.20	0.89	1.58	0.2326	4,295
	22103040704	4.3	109.2	77.0	151.3	0.76	0.53	1.05	0.1013	3,349
	22103040705	4.4	130.7	92.8	179.9	0.91	0.64	1.25	0.6238	3,079
	22103040706	5.8	128.6	94.8	171.6	0.89	0.66	1.19	0.5014	3,093
	22103040708	6.4	156.4	115.5	208.3	1.08	0.80	1.44	0.6116	3,233
	22103040709	3.5	122.3	83.5	174.3	0.85	0.58	1.21	0.4262	2,199
	22103040710	4.6	144.2	104.9	194.3	1.00	0.73	1.35	1.0000	2,957
	22103040801	2.7	105.9	69.2	155.5	0.73	0.48	1.08	0.1272	2,416
	22103040802	9.7	150.4	118.3	190.3	1.04	0.82	1.32	0.7490	3,673
	22103040803	7.5	180.2	134.9	235.1	1.25	0.94	1.63	0.1307	4,866

Parish	Census Tract	Average Annual Case Count	Rate*	95% Confidence Interval of Rate		Rate Ratio	95 % Confidence interval of Rate Ratio		P-value	Annual Population Count
	22103041003	4.9	134.7	94.6	186.6	0.93	0.66	1.29	0.7680	2,725
	22103041004	4.3	111.9	80.2	154.4	0.78	0.56	1.07	0.1380	2,401
	22103041101	2.4	123.4	74.4	191.4	0.86	0.52	1.33	0.5602	2,006
	22103041102	8.3	155.6	123.1	195.3	1.08	0.85	1.35	0.5316	3,675
	22103041204	9.2	125.0	99.7	155.9	0.87	0.69	1.08	0.2279	4,634
	22103041207	4.2	174.7	122.6	242.2	1.21	0.85	1.68	0.2874	2,079
	22103041208	3.9	178.1	114.4	265.2	1.23	0.79	1.84	0.3504	2,283
	22103041209	4.4	156.7	106.1	222.5	1.09	0.74	1.54	0.6958	2,542
	22103041211	3.5	126.7	84.4	182.0	0.88	0.59	1.26	0.5412	3,067
	22103041300	7.7	164.8	127.0	211.3	1.14	0.88	1.47	0.3154	3,392
<b>Tangipahoa</b>										
	22105953300	4.3	162.5	114.7	224.6	1.13	0.80	1.56	0.5088	2,127
	22105953400	4.8	126.6	92.3	169.7	0.88	0.64	1.18	0.4328	3,530
	22105953500	7.5	146.1	112.7	186.9	1.01	0.78	1.30	0.9515	3,985
	22105953600	4.4	155.2	105.9	218.5	1.08	0.73	1.52	0.7282	3,105
	22105953700	8.7	138.2	106.1	177.0	0.96	0.74	1.23	0.7948	5,590
	22105953800	4.5	151.3	108.3	206.0	1.05	0.75	1.43	0.8041	2,618
	22105953900	5.6	138.8	100.0	187.1	0.96	0.69	1.30	0.8594	4,899
	22105954001	2.7	158.1	100.7	235.7	1.10	0.70	1.63	0.7124	2,152
	22105954002	4.7	111.0	79.7	152.3	0.77	0.55	1.06	0.1145	3,115
	22105954101	5.7	193.7	143.2	256.5	1.34	0.99	1.78	0.0555	2,734
	22105954102	8.8	151.9	117.5	193.2	1.05	0.81	1.34	0.7070	5,356
	22105954200	2.3	139.2	86.9	212.8	0.97	0.60	1.48	0.9956	2,225
	22105954501	4.0	133.6	94.4	184.2	0.93	0.65	1.28	0.7263	2,671
	22105954502	5.9	161.0	120.9	210.4	1.12	0.84	1.46	0.4562	3,456
	22105954600	9.8	155.9	124.4	193.3	1.08	0.86	1.34	0.5043	5,461
	22105954700	4.0	166.8	114.8	234.4	1.16	0.80	1.63	0.4493	2,269
	22105954800	6.2	182.5	137.3	238.7	1.27	0.95	1.66	0.1043	2,776
<b>Terrebonne</b>										
	22109000101	4.0	133.6	92.4	186.6	0.93	0.64	1.29	0.7259	3,099

Parish	Census Tract	Average Annual Case Count	Rate*	95% Confidence Interval of Rate		Rate Ratio	95 % Confidence interval of Rate Ratio		P-value	Annual Population Count
	22109000202	3.2	109.9	65.9	169.9	0.76	0.46	1.18	0.2470	3,462
	22109000300	2.3	79.8	49.9	122.3	0.55	0.35	0.85	0.0040	2,381
	22109000401	2.7	115.8	75.5	170.1	0.80	0.52	1.18	0.3037	2,367
	22109000500	4.7	127.0	92.4	171.4	0.88	0.64	1.19	0.4688	2,825
	22109000600	3.6	123.4	84.4	173.9	0.86	0.58	1.21	0.4201	3,147
	22109000700	4.2	121.0	85.7	166.6	0.84	0.59	1.16	0.3228	2,935
	22109000800	4.7	131.4	95.2	177.2	0.91	0.66	1.23	0.6098	3,112
	22109000900	4.6	163.4	118.4	220.4	1.13	0.82	1.53	0.4516	2,467
	22109001000	3.7	115.1	75.2	167.9	0.80	0.52	1.16	0.2719	3,040
	22109001300	3.1	105.7	62.0	165.1	0.73	0.43	1.14	0.1882	4,123
	22109001500	5.7	147.3	109.7	194.3	1.02	0.76	1.35	0.9195	3,296
	22109001700	10.4	254.5	201.3	316.7	1.76	1.40	2.20	0.0000	4,447
<b>Union</b>										
	22111960500	2.8	75.7	50.0	113.7	0.53	0.35	0.79	0.0006	2,192
<b>Vermilion</b>										
	22113950100	7.7	169.9	131.2	216.4	1.18	0.91	1.50	0.2139	4,566
	22113950200	5.9	196.8	144.8	261.6	1.36	1.00	1.81	0.0473	2,463
	22113950400	4.8	136.2	100.4	182.6	0.94	0.70	1.27	0.8123	2,494
	22113950500	4.7	135.8	98.6	183.6	0.94	0.68	1.27	0.7913	2,813
	22113950800	3.7	148.2	102.3	208.2	1.03	0.71	1.44	0.9204	2,313
	22113950902	5.8	158.1	118.1	207.1	1.10	0.82	1.44	0.5447	3,801
	22113951001	3.3	151.7	101.9	217.4	1.05	0.71	1.51	0.8333	2,070
<b>Vernon</b>										
	22115950100	3.9	101.0	71.0	141.0	0.70	0.49	0.98	0.0346	2,656
	22115950200 <sup>#</sup>	3.9	114.7	81.0	159.6	0.80	0.56	1.11	0.2004	2,531
	22115950300	2.5	81.4	51.5	123.8	0.56	0.36	0.86	0.0047	2,290
	22115950500	4.3	162.0	111.8	225.8	1.12	0.78	1.57	0.5489	3,047
	22115950800 <sup>#</sup>	2.3	80.4	50.5	123.4	0.56	0.35	0.86	0.0047	2,354
	22115950900 <sup>#</sup>	2.1	66.2	40.5	102.6	0.46	0.28	0.71	0.0001	3,184
<b>Washington</b>										

Parish	Census Tract	Average Annual Case Count	Rate*	95% Confidence Interval of Rate		Rate Ratio	95 % Confidence interval of Rate Ratio		P-value	Annual Population Count
	22117950101	3.7	174.9	119.5	247.4	1.21	0.83	1.72	0.3213	2,411
	22117950200	3.2	93.1	61.0	136.6	0.65	0.42	0.95	0.0226	2,865
	22117950300	5.3	250.7	179.0	340.9	1.74	1.24	2.36	0.0017	2,020
	22117950500	4.2	98.5	70.1	136.4	0.68	0.49	0.95	0.0187	2,899
	22117950600	2.6	76.1	47.9	117.2	0.53	0.33	0.81	0.0017	2,272
	22117950700	3.5	109.1	75.5	154.3	0.76	0.52	1.07	0.1273	2,299
<b>Webster</b>										
	22119031300	4.2	129.5	92.5	178.2	0.90	0.64	1.24	0.5993	2,199
	22119031500 <sup>#</sup>	4.9	133.5	96.0	181.8	0.93	0.67	1.26	0.7129	2,843
	22119032100	6.1	145.9	109.5	191.3	1.01	0.76	1.33	0.9715	3,237
<b>West Baton Rouge</b>										
	22121020100	4.3	155.7	110.9	214.1	1.08	0.77	1.48	0.6761	2,028
	22121020300	6.5	173.2	125.4	233.6	1.20	0.87	1.62	0.2651	2,909
	22121020401	5.4	201.4	149.4	266.6	1.40	1.04	1.85	0.0289	2,326
	22121020402	5.8	180.3	133.9	237.0	1.25	0.93	1.64	0.1398	4,032
<b>West Feliciana</b>										
	22125951701	13.2	197.2	156.3	247.4	1.37	1.08	1.72	0.0089	6,583
	22125951800	6.8	151.8	116.9	194.8	1.05	0.81	1.35	0.7180	3,272
<b>Winn</b>										
	22127960200	3.4	80.4	54.4	115.8	0.56	0.38	0.80	0.0007	3,497

\*Rates are per 100,000 and age-adjusted to the 2000 U.S. Std Population (18 age groups - Census P25-1130) standard.

<sup>#</sup>One or more military areas are located in this census tract.

Appendix A3. Age-adjusted cancer incidence rates by Louisiana census tract, female breast, 2013-2022.

Parish	Census Tract	Average Annual Case Count	Rate*	95% Confidence Interval of Rate		Rate Ratio	95 % Confidence interval of Rate Ratio		P-value	Annual Population Count
<b>Louisiana</b>										
		3631.5	133.6	132.2	135.0					2,352,539
<b>Acadia</b>										
	22001960100	4.4	118.7	84.8	162.0	0.89	0.63	1.21	0.5181	3,120
	22001960200	4.2	139.7	98.3	192.6	1.05	0.74	1.44	0.8306	2,796
	22001960400	4.5	140.1	101.0	189.3	1.05	0.76	1.42	0.7997	3,109
	22001960500	4.2	142.5	101.8	194.5	1.07	0.76	1.46	0.7263	2,881
	22001960600	4.1	118.8	83.9	163.7	0.89	0.63	1.23	0.5389	2,934
	22001960700	4.3	158.4	112.7	217.6	1.19	0.84	1.63	0.3255	2,118
	22001960800	5.6	158.7	116.0	212.5	1.19	0.87	1.59	0.2812	2,690
	22001960900	4.8	170.5	123.8	229.2	1.28	0.93	1.72	0.1334	2,474
	22001961000	3.2	105.6	70.6	152.1	0.79	0.53	1.14	0.2356	2,635
<b>Allen</b>										
	22003950100	1.7	66.8	38.4	108.7	0.50	0.29	0.81	0.0028	2,304
	22003950400	3.2	124.8	83.9	179.7	0.93	0.63	1.35	0.8241	2,019
	22003950500	3.7	108.6	75.3	152.0	0.81	0.56	1.14	0.2582	2,980
<b>Ascension</b>										
	22005030101	5.7	149.4	112.2	195.4	1.12	0.84	1.46	0.4485	3,694
	22005030102	3.6	122.1	78.0	180.7	0.91	0.58	1.35	0.7197	2,911
	22005030103	4.7	126.3	92.2	169.4	0.95	0.69	1.27	0.7941	3,267
	22005030203	9.1	159.3	126.6	198.1	1.19	0.95	1.48	0.1327	5,994
	22005030204	7.3	133.1	103.2	169.0	1.00	0.77	1.27	1.0000	5,950
	22005030205	7.3	157.5	121.1	201.2	1.18	0.91	1.51	0.2193	5,508
	22005030206	6.8	135.0	104.2	172.2	1.01	0.78	1.29	0.9647	5,263
	22005030300	11.2	160.5	129.7	196.2	1.20	0.97	1.47	0.0909	7,900
	22005030401	4.1	135.1	95.6	186.1	1.01	0.72	1.39	0.9875	2,607
	22005030402	6.7	137.7	105.7	176.8	1.03	0.79	1.32	0.8437	4,030
	22005030500	7.7	143.3	110.9	182.3	1.07	0.83	1.36	0.5996	5,032
	22005030600	4.5	148.0	106.9	199.9	1.11	0.80	1.50	0.5458	2,960

Parish	Census Tract	Average Annual Case Count	Rate*	95% Confidence Interval of Rate		Rate Ratio	95 % Confidence interval of Rate Ratio		P-value	Annual Population Count
	22005030900	2.7	95.7	61.8	141.8	0.72	0.46	1.06	0.1050	2,488
	22005031000	3.7	78.2	54.2	109.5	0.59	0.41	0.82	0.0009	3,973
<b>Assumption</b>										
	22007050200	3.2	89.2	60.3	128.9	0.67	0.45	0.97	0.0293	2,544
<b>Avoyelles</b>										
	22009030400	5.0	117.8	86.1	157.6	0.88	0.64	1.18	0.4468	3,540
	22009030500	4.6	103.3	74.5	140.4	0.77	0.56	1.05	0.1087	3,339
	22009030600	3.4	94.9	64.7	135.6	0.71	0.48	1.02	0.0623	2,667
	22009030700	3.0	74.0	48.5	109.1	0.55	0.36	0.82	0.0014	2,950
<b>Beauregard</b>										
	22011960100	3.6	98.2	67.7	138.0	0.73	0.51	1.03	0.0805	3,195
	22011960200	3.1	109.8	71.5	162.2	0.82	0.53	1.21	0.3814	2,329
	22011960300	3.3	116.7	79.2	166.5	0.87	0.59	1.25	0.5293	2,326
	22011960500	3.5	106.9	73.1	151.5	0.80	0.55	1.13	0.2405	2,685
	22011960700	5.2	143.9	103.8	193.7	1.08	0.78	1.45	0.6701	3,786
<b>Bossier</b>										
	22015010500	3.9	120.6	83.1	169.4	0.90	0.62	1.27	0.6293	2,678
	22015010601	3.1	87.1	58.3	124.9	0.65	0.44	0.94	0.0176	3,824
	22015010701	2.8	128.6	83.7	188.5	0.96	0.63	1.41	0.9376	2,214
	22015010702	3.0	129.2	85.7	187.5	0.97	0.64	1.40	0.9665	2,111
	22015010804 <sup>#</sup>	6.6	165.6	126.8	212.9	1.24	0.95	1.59	0.1141	3,768
	22015010806 <sup>#</sup>	4.2	148.5	102.5	208.6	1.11	0.77	1.56	0.5887	2,220
	22015011001 <sup>#</sup>	6.1	129.6	97.6	169.7	0.97	0.73	1.27	0.9190	4,114
	22015011002	4.4	159.1	111.3	221.0	1.19	0.83	1.65	0.3385	2,408
	22015011103	6.3	171.8	125.7	228.7	1.29	0.94	1.71	0.1130	3,578
	22015011105	5.2	123.4	90.2	165.2	0.92	0.68	1.24	0.6663	3,717
	22015011106 <sup>#</sup>	4.2	96.5	68.7	131.7	0.72	0.51	0.99	0.0394	4,479
	22015011108	11.6	145.0	116.8	177.7	1.09	0.87	1.33	0.4604	8,394
	22015011109	5.9	151.1	114.5	195.8	1.13	0.86	1.47	0.3861	3,891
	22015011110	6.7	126.2	96.8	162.4	0.94	0.72	1.22	0.7378	3,961

Parish	Census Tract	Average Annual Case Count	Rate*	95% Confidence Interval of Rate		Rate Ratio	95 % Confidence interval of Rate Ratio		P-value	Annual Population Count
	22015011200	3.7	85.4	58.4	121.7	0.64	0.44	0.91	0.0105	3,202
<b>Caddo</b>										
	22017021200	1.7	116.8	63.8	194.0	0.87	0.48	1.45	0.6939	2,053
	22017022100	4.9	125.5	89.1	172.2	0.94	0.67	1.29	0.7851	3,023
	22017022200	3.5	120.0	82.2	169.7	0.90	0.62	1.27	0.6227	2,714
	22017022500	3.0	105.9	70.7	153.0	0.79	0.53	1.15	0.2492	2,498
	22017022900	3.1	110.6	73.6	160.6	0.83	0.55	1.20	0.3764	2,382
	22017023000	4.1	120.8	81.0	174.5	0.90	0.61	1.31	0.6876	2,327
	22017023400	4.0	140.9	97.6	195.6	1.05	0.73	1.46	0.8027	3,630
	22017023700	4.5	134.4	97.0	181.6	1.01	0.73	1.36	1.0000	3,282
	22017023800	5.2	121.0	86.8	164.7	0.91	0.65	1.23	0.5995	3,195
	22017023901	6.6	153.8	114.1	203.0	1.15	0.85	1.52	0.3554	3,426
	22017023905	4.5	200.4	144.3	271.3	1.50	1.08	2.03	0.0163	2,210
	22017024000	10.9	137.2	111.0	167.7	1.03	0.83	1.26	0.8251	7,273
	22017024104	5.9	168.9	127.4	219.5	1.26	0.95	1.64	0.1024	3,396
	22017024106	5.3	118.2	87.6	156.5	0.88	0.66	1.17	0.4438	3,761
	22017024107	4.5	171.4	122.9	232.8	1.28	0.92	1.74	0.1401	2,514
	22017024108	4.2	95.0	66.5	131.9	0.71	0.50	0.99	0.0410	3,537
	22017024202	5.9	158.6	114.1	214.2	1.19	0.85	1.60	0.3069	3,424
	22017024203	3.6	135.0	86.9	199.4	1.01	0.65	1.49	1.0000	2,371
	22017024301	5.4	126.7	93.4	168.6	0.95	0.70	1.26	0.8007	3,486
	22017024303	4.1	132.6	93.5	182.8	0.99	0.70	1.37	1.0000	3,003
	22017024304	4.5	118.6	84.9	163.8	0.89	0.64	1.23	0.5655	2,411
	22017024400	5.7	175.5	131.1	231.7	1.31	0.98	1.73	0.0668	2,436
	22017024503	3.8	150.5	103.9	210.7	1.13	0.78	1.58	0.5379	2,398
	22017024504	5.3	174.9	128.3	233.4	1.31	0.96	1.75	0.0873	2,690
	22017024601	2.4	89.7	56.4	135.8	0.67	0.42	1.02	0.0616	2,918
	22017024602	3.8	128.1	88.7	179.2	0.96	0.66	1.34	0.9001	2,611
	22017025405	4.4	167.6	117.7	232.0	1.25	0.88	1.74	0.2069	2,121
	22017025406	4.7	172.0	123.1	235.5	1.29	0.92	1.76	0.1368	2,042

Parish	Census Tract	Average Annual Case Count	Rate*	95% Confidence Interval of Rate		Rate Ratio	95 % Confidence interval of Rate Ratio		P-value	Annual Population Count
<b>Calcasieu</b>										
	22019000600	3.7	92.8	64.3	129.9	0.69	0.48	0.97	0.0320	3,750
	22019000700	3.5	122.4	82.6	174.0	0.92	0.62	1.30	0.6958	2,799
	22019000900	3.8	127.2	88.4	178.4	0.95	0.66	1.34	0.8863	2,268
	22019001000	4.0	112.3	78.0	159.6	0.84	0.58	1.19	0.4052	2,090
	22019001100	1.7	94.3	53.2	155.2	0.71	0.40	1.16	0.2011	2,190
	22019001201	2.4	103.7	64.8	156.4	0.78	0.48	1.17	0.2583	2,693
	22019001300	5.3	109.4	80.9	145.6	0.82	0.61	1.09	0.1909	3,490
	22019001400	3.0	82.2	53.8	120.6	0.62	0.40	0.90	0.0102	3,142
	22019001600	2.2	76.5	47.1	119.6	0.57	0.35	0.90	0.0108	2,267
	22019001700	6.9	136.1	102.3	177.4	1.02	0.77	1.33	0.9277	4,765
	22019001801	7.6	156.3	120.7	199.0	1.17	0.90	1.49	0.2330	5,376
	22019001903	4.5	131.8	94.6	178.7	0.99	0.71	1.34	1.0000	3,242
	22019001904	6.1	173.8	131.6	226.1	1.30	0.98	1.69	0.0638	2,832
	22019002000	6.9	144.9	108.1	189.7	1.08	0.81	1.42	0.5958	4,939
	22019002201	5.0	111.4	81.0	150.4	0.83	0.61	1.13	0.2666	4,239
	22019002203	5.8	161.0	120.7	210.6	1.21	0.90	1.58	0.2022	3,663
	22019002204	2.5	86.2	53.7	131.3	0.65	0.40	0.98	0.0401	2,681
	22019002400	3.9	88.2	60.7	124.7	0.66	0.45	0.93	0.0160	3,300
	22019002600	3.1	103.8	67.5	152.4	0.78	0.51	1.14	0.2236	2,713
	22019002700	4.5	89.6	64.7	121.4	0.67	0.48	0.91	0.0077	4,499
	22019002800	2.3	78.5	47.8	121.8	0.59	0.36	0.91	0.0145	2,593
	22019003000	3.8	123.2	85.1	172.7	0.92	0.64	1.29	0.7182	2,759
	22019003101	5.1	135.9	99.4	182.2	1.02	0.74	1.36	0.9491	2,896
	22019003300	3.3	117.1	79.9	166.0	0.88	0.60	1.24	0.5288	2,656
	22019003400	3.0	114.2	75.7	167.1	0.85	0.57	1.25	0.4973	2,446
	22019003600	2.3	70.9	43.7	111.3	0.53	0.33	0.83	0.0032	2,246
<b>Cameron</b>										
	22023970100	3.5	155.8	107.1	219.4	1.17	0.80	1.64	0.4241	2,023
<b>Concordia</b>										

Parish	Census Tract	Average Annual Case Count	Rate*	95% Confidence Interval of Rate		Rate Ratio	95 % Confidence interval of Rate Ratio		P-value	Annual Population Count
	22029000200	3.6	105.9	72.6	149.8	0.79	0.54	1.12	0.2148	2,810
	22029000300	3.2	132.7	88.5	191.5	0.99	0.66	1.43	1.0000	2,019
	22029000400	3.0	107.0	70.0	157.5	0.80	0.52	1.18	0.3051	2,257
<b>De Soto</b>										
	22031950100	7.6	149.0	115.6	189.5	1.12	0.87	1.42	0.4005	4,337
	22031950200	3.4	124.9	83.1	180.8	0.93	0.62	1.35	0.8220	2,208
<b>East Baton Rouge</b>										
	22033000200	5.2	151.4	110.5	202.1	1.13	0.83	1.51	0.4400	3,731
	22033000500	2.6	129.7	80.4	196.8	0.97	0.60	1.47	0.9752	2,268
	22033000601	2.3	126.2	76.5	195.8	0.94	0.57	1.47	0.9043	2,008
	22033000602	4.1	152.2	105.5	212.7	1.14	0.79	1.59	0.4925	2,408
	22033000702	1.9	90.7	52.4	146.5	0.68	0.39	1.10	0.1277	2,002
	22033000900	2.4	91.6	56.3	140.8	0.69	0.42	1.05	0.0919	2,407
	22033001102	3.0	142.4	89.1	214.3	1.07	0.67	1.60	0.8238	2,031
	22033001104	1.9	105.9	62.7	166.7	0.79	0.47	1.25	0.3680	2,537
	22033001700	4.3	125.1	89.1	172.0	0.94	0.67	1.29	0.7851	2,667
	22033002602	3.8	151.1	105.7	210.2	1.13	0.79	1.57	0.5069	2,098
	22033003000	2.2	127.8	77.2	199.1	0.96	0.58	1.49	0.9523	2,710
	22033003101	4.1	152.8	106.9	211.9	1.14	0.80	1.59	0.4663	2,390
	22033003201	3.6	162.9	111.1	230.5	1.22	0.83	1.73	0.3085	2,130
	22033003202	3.5	132.0	87.5	192.2	0.99	0.66	1.44	1.0000	2,077
	22033003300	4.3	147.3	104.0	202.3	1.10	0.78	1.51	0.5936	2,937
	22033003400	6.7	151.3	115.1	195.9	1.13	0.86	1.47	0.3741	3,791
	22033003504	5.4	149.0	108.5	199.9	1.12	0.81	1.50	0.5053	3,413
	22033003505	2.3	113.7	70.8	173.0	0.85	0.53	1.29	0.5264	2,233
	22033003506	5.5	133.3	100.1	174.4	1.00	0.75	1.31	1.0000	3,724
	22033003507	4.6	155.9	111.0	213.3	1.17	0.83	1.60	0.3739	2,887
	22033003604	3.7	150.6	103.9	212.1	1.13	0.78	1.59	0.5343	3,461
	22033003701	6.2	142.8	107.3	187.0	1.07	0.80	1.40	0.6609	3,197
	22033003703	5.5	117.7	86.5	157.4	0.88	0.65	1.18	0.4509	3,377

Parish	Census Tract	Average Annual Case Count	Rate*	95% Confidence Interval of Rate		Rate Ratio	95 % Confidence interval of Rate Ratio		P-value	Annual Population Count
	22033003801	7.0	153.1	117.5	196.7	1.15	0.88	1.47	0.3133	3,867
	22033003802	5.0	131.6	93.2	181.4	0.99	0.70	1.36	1.0000	2,951
	22033003804	4.6	127.2	87.4	180.0	0.95	0.65	1.35	0.8870	2,720
	22033003805	7.5	201.3	154.7	257.5	1.51	1.16	1.93	0.0027	3,728
	22033003904	3.5	111.1	76.3	156.0	0.83	0.57	1.17	0.3235	3,524
	22033003906	8.6	158.7	124.1	200.2	1.19	0.93	1.50	0.1686	4,710
	22033003907	5.5	140.4	104.5	185.3	1.05	0.78	1.39	0.7625	3,205
	22033003908	3.7	158.8	106.0	228.4	1.19	0.79	1.71	0.4046	2,199
	22033003909	3.2	125.7	83.6	181.8	0.94	0.63	1.36	0.8402	2,505
	22033004005	6.2	141.1	105.7	185.5	1.06	0.79	1.39	0.7269	3,343
	22033004006	9.9	159.5	127.7	197.7	1.19	0.96	1.48	0.1178	4,427
	22033004009	7.0	186.8	140.1	243.6	1.40	1.05	1.82	0.0230	4,398
	22033004010	4.7	141.3	101.9	192.8	1.06	0.76	1.44	0.7567	2,539
	22033004011	1.9	168.1	92.9	276.6	1.26	0.70	2.07	0.4518	2,349
	22033004014	2.8	189.0	117.0	287.3	1.42	0.88	2.15	0.1530	5,319
	22033004015	2.7	108.5	66.7	171.6	0.81	0.50	1.28	0.4456	4,266
	22033004016	7.4	217.0	159.0	287.8	1.62	1.19	2.16	0.0027	3,479
	22033004201	5.4	131.6	96.8	175.1	0.98	0.72	1.31	1.0000	3,369
	22033004204	2.7	122.9	79.3	181.2	0.92	0.59	1.36	0.7583	2,287
	22033004205	3.6	105.7	72.8	148.7	0.79	0.55	1.11	0.2015	3,228
	22033004301	6.1	145.1	108.9	190.0	1.09	0.82	1.42	0.5817	3,418
	22033004302	4.9	129.5	94.0	175.1	0.97	0.70	1.31	0.9460	2,902
	22033004401	4.8	138.2	98.0	190.5	1.03	0.73	1.43	0.8781	2,532
	22033004402	4.1	148.8	104.5	205.2	1.11	0.78	1.54	0.5592	2,979
	22033004403	4.4	135.3	94.9	187.2	1.01	0.71	1.40	0.9844	2,930
	22033004503	5.8	154.7	115.9	202.3	1.16	0.87	1.51	0.3196	3,456
	22033004504	5.0	129.5	94.5	173.8	0.97	0.71	1.30	0.9285	3,136
	22033004505	5.6	172.5	128.3	226.5	1.29	0.96	1.70	0.0898	4,284
	22033004507	4.7	180.1	129.1	244.5	1.35	0.97	1.83	0.0779	2,573
	22033004508	7.6	170.3	130.0	219.4	1.27	0.97	1.64	0.0779	4,085

Parish	Census Tract	Average Annual Case Count	Rate*	95% Confidence Interval of Rate		Rate Ratio	95 % Confidence interval of Rate Ratio		P-value	Annual Population Count
	22033004509	5.5	155.4	115.3	204.6	1.16	0.86	1.53	0.3204	3,678
	22033004510	8.8	224.2	175.4	282.5	1.68	1.31	2.12	0.0001	3,598
	22033004602	3.6	92.2	63.2	130.3	0.69	0.47	0.98	0.0341	3,160
	22033004603	4.4	200.4	140.8	275.9	1.50	1.05	2.07	0.0251	2,343
	22033004604	8.9	156.8	124.3	195.4	1.17	0.93	1.46	0.1759	5,747
	22033004700	3.2	80.3	53.8	117.0	0.60	0.40	0.88	0.0053	2,942
	22033004900	3.6	105.6	69.9	154.5	0.79	0.52	1.16	0.2651	2,463
<b>East Feliciana</b>										
	22037951502	5.4	187.1	137.4	249.9	1.40	1.03	1.87	0.0330	2,299
	22037951600	4.8	154.3	109.3	212.2	1.16	0.82	1.59	0.4151	2,447
<b>Evangeline</b>										
	22039950100	3.0	93.4	61.9	135.8	0.70	0.46	1.02	0.0625	2,793
	22039950300	2.5	109.9	69.0	166.3	0.82	0.52	1.25	0.4167	2,149
	22039950400	3.4	95.0	64.6	135.0	0.71	0.48	1.01	0.0583	2,988
<b>Franklin</b>										
	22041950300	3.3	100.6	68.0	143.6	0.75	0.51	1.08	0.1305	2,798
<b>Grant</b>										
	22043020401 <sup>#</sup>	4.4	111.4	80.2	151.6	0.83	0.60	1.14	0.2846	3,024
	22043020402	3.1	111.2	73.8	161.1	0.83	0.55	1.21	0.3851	2,524
<b>Iberia</b>										
	22045030100	5.6	138.1	102.9	181.6	1.03	0.77	1.36	0.8517	3,590
	22045030200	4.6	144.0	103.7	194.8	1.08	0.78	1.46	0.6684	3,117
	22045030302	3.5	118.0	81.1	166.3	0.88	0.61	1.25	0.5465	3,040
	22045030400	4.1	91.6	65.0	125.7	0.69	0.49	0.94	0.0171	3,964
	22045030500	3.5	143.4	97.4	203.7	1.07	0.73	1.52	0.7426	2,260
	22045030600	7.3	192.4	149.2	244.9	1.44	1.12	1.83	0.0055	3,171
	22045031100	4.2	141.0	99.3	194.7	1.06	0.74	1.46	0.7876	2,529
	22045031300	4.8	150.1	108.4	203.2	1.12	0.81	1.52	0.4883	2,771
<b>Iberville</b>										
	22047952700	5.1	129.7	95.6	173.4	0.97	0.72	1.30	0.9505	2,914

Parish	Census Tract	Average Annual Case Count	Rate*	95% Confidence Interval of Rate		Rate Ratio	95 % Confidence interval of Rate Ratio		P-value	Annual Population Count
	22047952900	5.9	183.9	137.9	240.9	1.38	1.03	1.80	0.0302	2,712
	22047953101	5.1	133.8	97.0	180.4	1.00	0.73	1.35	1.0000	3,011
	22047953200 <sup>#</sup>	4.1	129.8	89.4	183.0	0.97	0.67	1.37	0.9728	2,901
<b>Jefferson</b>										
	22051020203	9.0	160.7	127.0	201.9	1.20	0.95	1.51	0.1238	3,593
	22051020302	5.4	145.6	105.9	196.1	1.09	0.79	1.47	0.6080	2,767
	22051020502	4.7	133.4	96.1	180.5	1.00	0.72	1.35	1.0000	3,191
	22051020506	3.9	162.6	112.2	228.0	1.22	0.84	1.71	0.2986	2,158
	22051020507	3.2	110.0	72.0	161.9	0.82	0.54	1.21	0.3823	2,261
	22051020508	8.0	194.3	150.6	246.9	1.45	1.13	1.85	0.0045	3,761
	22051020511	4.1	150.6	106.6	207.6	1.13	0.80	1.55	0.5042	2,172
	22051020513	3.7	125.4	86.9	176.1	0.94	0.65	1.32	0.8164	2,480
	22051020516	3.5	199.5	129.0	290.8	1.49	0.97	2.18	0.0709	2,301
	22051020600	2.1	114.6	66.6	183.9	0.86	0.50	1.38	0.6102	2,534
	22051021600	4.9	110.4	80.0	149.1	0.83	0.60	1.12	0.2405	3,411
	22051021700	4.2	117.4	83.3	161.7	0.88	0.62	1.21	0.4965	2,774
	22051022001	2.5	157.7	89.9	252.1	1.18	0.67	1.89	0.5773	2,287
	22051023002	5.2	156.4	111.8	214.2	1.17	0.84	1.60	0.3586	2,363
	22051023500	4.9	146.1	105.5	199.1	1.09	0.79	1.49	0.6001	2,328
	22051023600	4.2	114.1	81.2	157.2	0.85	0.61	1.18	0.3915	2,654
	22051025001	4.1	118.7	83.2	164.3	0.89	0.62	1.23	0.5350	3,929
	22051025102	3.9	155.1	107.6	217.0	1.16	0.81	1.62	0.4268	2,228
	22051025202	4.9	174.2	127.2	232.4	1.30	0.95	1.74	0.0969	3,154
	22051026100	3.5	167.4	113.5	237.2	1.25	0.85	1.78	0.2536	2,374
	22051027000	5.7	136.7	102.0	180.3	1.02	0.76	1.35	0.9072	3,119
	22051027200	4.5	116.0	83.7	157.7	0.87	0.63	1.18	0.4246	2,855
	22051027501	6.5	213.9	154.9	287.5	1.60	1.16	2.15	0.0049	3,401
	22051027601	4.8	181.9	124.8	254.9	1.36	0.93	1.91	0.1070	2,676
	22051027602	2.0	115.0	64.8	186.7	0.86	0.48	1.40	0.6228	2,088
	22051027701	4.7	175.7	117.4	250.5	1.32	0.88	1.88	0.1804	3,309

Parish	Census Tract	Average Annual Case Count	Rate*	95% Confidence Interval of Rate		Rate Ratio	95 % Confidence interval of Rate Ratio		P-value	Annual Population Count
	22051027703	4.1	241.2	165.5	338.6	1.81	1.24	2.54	0.0027	2,155
	22051027804	7.0	164.5	123.6	214.7	1.23	0.93	1.61	0.1518	4,053
	22051027805	5.4	139.9	100.7	188.6	1.05	0.75	1.41	0.8086	4,579
	22051027806	4.9	123.7	88.6	168.4	0.93	0.66	1.26	0.7005	3,421
	22051027807	9.0	204.5	160.0	257.4	1.53	1.20	1.93	0.0009	4,494
	22051027809	7.3	216.9	165.6	279.2	1.62	1.24	2.09	0.0006	3,694
	22051027810	3.0	145.2	87.6	225.2	1.09	0.66	1.69	0.7769	2,224
	22051027812	2.2	198.3	108.1	324.8	1.48	0.81	2.43	0.1979	2,189
	22051028000	4.0	199.2	132.4	285.9	1.49	0.99	2.14	0.0550	2,509
	22051028200	3.3	126.2	84.5	182.4	0.94	0.63	1.37	0.8759	2,158
<b>Jefferson Davis</b>										
	22053000100	4.4	149.1	106.4	203.6	1.12	0.80	1.52	0.5321	2,625
	22053000200	3.4	143.3	97.3	203.4	1.07	0.73	1.52	0.7457	2,277
	22053000300	3.1	92.0	61.7	133.1	0.69	0.46	1.00	0.0473	2,602
	22053000400	4.4	119.3	85.3	162.4	0.89	0.64	1.22	0.5329	3,357
	22053000500	4.5	146.8	104.5	201.6	1.10	0.78	1.51	0.5980	2,242
<b>La Salle</b>										
	22059970200	4.4	125.4	89.5	171.5	0.94	0.67	1.28	0.7828	2,711
	22059970300	2.7	102.0	65.7	152.3	0.76	0.49	1.14	0.2188	2,058
<b>Lafayette</b>										
	22055000602	4.5	162.7	115.6	223.1	1.22	0.87	1.67	0.2570	2,284
	22055000604	3.7	111.0	76.6	155.8	0.83	0.57	1.17	0.3238	3,595
	22055001001	5.3	190.6	141.3	252.5	1.43	1.06	1.89	0.0208	2,698
	22055001002	3.0	141.3	92.7	205.8	1.06	0.69	1.54	0.8247	2,069
	22055001003	4.1	131.4	92.2	183.5	0.98	0.69	1.37	1.0000	2,274
	22055001100	5.0	143.2	104.9	190.8	1.07	0.79	1.43	0.6776	3,480
	22055001200	9.3	177.6	142.0	219.9	1.33	1.06	1.65	0.0133	4,286
	22055001300	4.4	116.4	82.3	160.9	0.87	0.62	1.20	0.4690	2,781
	22055001401	6.6	152.6	112.9	201.4	1.14	0.84	1.51	0.3887	4,708
	22055001402	8.3	229.1	178.7	288.6	1.71	1.34	2.16	0.0000	4,686

Parish	Census Tract	Average Annual Case Count	Rate*	95% Confidence Interval of Rate		Rate Ratio	95 % Confidence interval of Rate Ratio		P-value	Annual Population Count
	22055001403	4.3	133.6	95.2	183.1	1.00	0.71	1.37	1.0000	2,610
	22055001404	6.8	225.3	165.3	297.9	1.69	1.24	2.23	0.0012	4,618
	22055001405	6.8	158.1	120.6	203.9	1.18	0.90	1.53	0.2214	4,163
	22055001406	4.1	130.4	91.9	179.9	0.98	0.69	1.35	0.9741	2,951
	22055001407	6.9	157.2	120.2	203.6	1.18	0.90	1.52	0.2329	2,915
	22055001409	8.6	165.5	131.3	206.0	1.24	0.98	1.54	0.0695	4,900
	22055001410	10.2	147.1	118.4	180.5	1.10	0.89	1.35	0.3847	8,561
	22055001500	7.7	191.2	147.5	244.9	1.43	1.10	1.83	0.0074	2,826
	22055001700	6.7	137.2	104.9	177.5	1.03	0.78	1.33	0.8688	3,533
	22055001802	3.7	159.2	108.8	225.4	1.19	0.81	1.69	0.3682	2,168
	22055001901	5.1	154.9	114.1	206.0	1.16	0.85	1.54	0.3427	3,136
	22055001902	5.0	133.1	94.3	181.7	1.00	0.71	1.36	1.0000	3,875
	22055001903	4.6	193.5	134.5	268.0	1.45	1.01	2.01	0.0460	3,175
	22055001904	4.5	140.0	100.2	191.5	1.05	0.75	1.43	0.8067	2,410
	22055001905	3.8	136.4	95.3	189.5	1.02	0.71	1.42	0.9469	2,758
	22055002001	3.7	117.2	81.0	164.2	0.88	0.61	1.23	0.5116	2,912
	22055002002	4.0	137.2	93.9	193.2	1.03	0.70	1.45	0.9265	3,387
	22055002101	4.7	189.7	131.4	264.3	1.42	0.98	1.98	0.0610	2,860
	22055002102	3.1	135.1	90.2	194.4	1.01	0.67	1.46	1.0000	2,443
	22055002103	4.3	145.7	103.1	201.0	1.09	0.77	1.51	0.6358	2,245
	22055002104	5.7	172.9	126.8	230.8	1.29	0.95	1.73	0.1025	3,037
	22055002200	2.0	136.2	80.7	215.2	1.02	0.60	1.61	0.9975	2,890
<b>Lafourche</b>										
	22057020500	4.9	150.7	109.7	202.2	1.13	0.82	1.51	0.4604	3,120
	22057020703	4.6	142.2	103.4	191.7	1.06	0.77	1.44	0.7187	2,656
	22057020704	3.2	109.8	74.4	157.3	0.82	0.56	1.18	0.3325	2,641
	22057021100	4.5	96.0	69.4	130.1	0.72	0.52	0.97	0.0316	3,688
	22057021200	3.4	110.4	75.2	157.4	0.83	0.56	1.18	0.3418	2,389
	22057021400	2.6	106.8	68.6	159.1	0.80	0.51	1.19	0.3167	2,149
	22057021500	3.7	118.2	82.1	165.6	0.88	0.61	1.24	0.5530	2,552

Parish	Census Tract	Average Annual Case Count	Rate*	95% Confidence Interval of Rate		Rate Ratio	95 % Confidence interval of Rate Ratio		P-value	Annual Population Count
	22057021601	5.5	135.4	100.4	178.9	1.01	0.75	1.34	0.9640	3,526
	22057021700	2.9	120.2	79.0	175.9	0.90	0.59	1.32	0.6822	2,011
	22057021800	4.2	121.8	86.3	167.7	0.91	0.65	1.26	0.6532	2,669
	22057021901	5.0	208.3	147.2	284.4	1.56	1.10	2.13	0.0131	3,252
	22057021902	2.7	103.2	66.2	154.7	0.77	0.50	1.16	0.2495	2,071
<b>Lincoln</b>										
	22061960300	2.4	138.9	85.0	212.5	1.04	0.64	1.59	0.9204	3,168
	22061960400	2.3	90.2	56.2	138.5	0.68	0.42	1.04	0.0774	2,648
	22061960500	3.3	149.8	100.0	214.9	1.12	0.75	1.61	0.5909	2,195
	22061960600	3.3	129.2	87.3	183.6	0.97	0.65	1.38	0.9348	2,596
	22061960700	4.5	121.6	87.3	165.6	0.91	0.65	1.24	0.6305	2,990
	22061960800	2.7	138.9	90.2	204.4	1.04	0.68	1.53	0.8968	2,118
	22061961000	2.3	132.1	82.5	199.0	0.99	0.62	1.49	1.0000	3,356
<b>Livingston</b>										
	22063040100	8.3	126.9	100.2	158.8	0.95	0.75	1.19	0.7170	5,602
	22063040201	4.1	127.3	89.0	176.8	0.95	0.67	1.32	0.8618	3,047
	22063040202	3.7	126.9	86.4	179.7	0.95	0.65	1.35	0.8582	2,737
	22063040301	7.1	135.7	105.5	172.4	1.02	0.79	1.29	0.9297	4,877
	22063040303	5.7	130.0	96.7	170.9	0.97	0.72	1.28	0.9108	5,399
	22063040304	2.6	86.4	55.4	128.9	0.65	0.41	0.97	0.0308	2,890
	22063040401	4.2	117.4	83.0	161.9	0.88	0.62	1.21	0.4896	3,709
	22063040402	5.2	129.8	93.9	174.6	0.97	0.70	1.31	0.9181	4,022
	22063040500	8.6	136.4	108.3	169.5	1.02	0.81	1.27	0.8834	6,181
	22063040600	6.4	96.8	74.0	124.8	0.72	0.55	0.93	0.0110	5,212
	22063040700	3.0	102.0	66.9	150.0	0.76	0.50	1.12	0.1962	2,167
	22063040802	3.4	92.4	63.3	130.8	0.69	0.47	0.98	0.0363	3,270
	22063040804	9.8	154.4	123.2	190.8	1.16	0.92	1.43	0.2086	7,813
	22063040805	4.1	139.9	99.7	190.8	1.05	0.75	1.43	0.8159	2,834
	22063040806	6.5	148.3	113.7	190.5	1.11	0.85	1.43	0.4436	3,712
	22063040901	3.5	82.6	54.7	119.4	0.62	0.41	0.89	0.0081	3,920

Parish	Census Tract	Average Annual Case Count	Rate*	95% Confidence Interval of Rate		Rate Ratio	95 % Confidence interval of Rate Ratio		P-value	Annual Population Count
	22063040902	2.6	82.8	51.6	126.3	0.62	0.39	0.95	0.0237	2,944
<b>Morehouse</b>										
	22067950200	4.2	131.5	92.7	181.7	0.98	0.69	1.36	1.0000	2,593
	22067950500	3.5	129.3	87.3	184.8	0.97	0.65	1.38	0.9594	2,203
<b>Natchitoches</b>										
	22069000300	3.9	153.5	105.7	216.5	1.15	0.79	1.62	0.4706	2,056
	22069000400	2.3	126.5	78.1	192.5	0.95	0.58	1.44	0.8879	2,062
	22069000500	6.2	207.8	154.3	275.2	1.56	1.15	2.06	0.0042	2,096
	22069000600	5.2	162.9	120.9	214.6	1.22	0.90	1.61	0.1911	4,311
	22069000800 <sup>#</sup>	3.7	145.2	99.2	205.8	1.09	0.74	1.54	0.6867	2,173
	22069000900 <sup>#</sup>	4.2	150.6	106.6	207.8	1.13	0.80	1.56	0.5032	2,211
<b>Orleans</b>										
	22071000604	3.4	132.4	89.4	189.1	0.99	0.67	1.42	1.0000	2,408
	22071000606	3.3	90.1	61.2	129.9	0.67	0.46	0.97	0.0327	2,597
	22071000607	4.0	138.4	97.3	192.6	1.04	0.73	1.44	0.8749	2,219
	22071000611	3.4	102.1	67.9	148.9	0.76	0.51	1.12	0.1877	2,443
	22071000613	3.7	148.8	101.5	210.4	1.11	0.76	1.58	0.5924	2,311
	22071000615	1.6	80.9	45.7	132.0	0.61	0.34	0.99	0.0438	2,326
	22071000616	4.6	145.2	105.6	195.2	1.09	0.79	1.46	0.6199	2,724
	22071000617	2.1	99.9	59.7	158.7	0.75	0.45	1.19	0.2605	2,555
	22071000618	4.0	158.4	108.7	223.7	1.19	0.81	1.67	0.3767	2,251
	22071001720	3.1	159.9	102.6	236.6	1.20	0.77	1.77	0.4310	2,084
	22071001722	4.3	141.1	100.0	194.2	1.06	0.75	1.45	0.7789	2,416
	22071001723	5.0	193.5	139.0	262.7	1.45	1.04	1.97	0.0289	2,488
	22071001724	3.8	125.9	88.1	175.6	0.94	0.66	1.31	0.8304	2,558
	22071001725	5.1	140.6	101.1	190.2	1.05	0.76	1.42	0.7852	3,589
	22071001740	3.5	170.5	110.6	251.8	1.28	0.83	1.88	0.2676	2,461
	22071001744	2.5	162.1	100.2	248.8	1.21	0.75	1.86	0.4343	2,475
	22071001746	3.4	163.0	110.1	230.9	1.22	0.82	1.73	0.3193	2,598
	22071001747	4.0	177.7	116.8	259.3	1.33	0.87	1.94	0.1803	2,035

Parish	Census Tract	Average Annual Case Count	Rate*	95% Confidence Interval of Rate		Rate Ratio	95 % Confidence interval of Rate Ratio		P-value	Annual Population Count
	22071001748	4.7	209.8	148.4	288.0	1.57	1.11	2.16	0.0114	2,229
	22071003308	3.2	101.7	65.9	152.8	0.76	0.49	1.14	0.2261	2,026
	22071003702	2.6	97.7	62.5	147.5	0.73	0.47	1.10	0.1573	2,068
<b>Ouachita</b>										
	22073000100	3.0	100.6	66.0	147.0	0.75	0.49	1.10	0.1591	2,715
	22073000200	4.9	126.0	91.1	170.6	0.94	0.68	1.28	0.7962	2,980
	22073000600	1.7	78.7	45.6	126.6	0.59	0.34	0.95	0.0262	2,148
	22073005204	4.1	135.0	94.6	187.0	1.01	0.71	1.40	0.9941	2,933
	22073005301	5.0	147.3	107.7	196.7	1.10	0.81	1.47	0.5488	3,483
	22073005302	6.4	125.3	92.5	167.1	0.94	0.69	1.25	0.7537	3,153
	22073010101	3.7	162.9	110.0	230.9	1.22	0.82	1.73	0.3217	2,502
	22073010102	3.7	136.9	90.0	197.7	1.03	0.67	1.48	0.9500	3,301
	22073010201	3.6	96.1	66.0	135.3	0.72	0.49	1.01	0.0607	3,315
	22073010202	6.1	204.5	151.8	269.1	1.53	1.14	2.01	0.0058	3,179
	22073010302	2.7	142.3	92.7	208.6	1.07	0.69	1.56	0.8025	2,080
	22073010400	7.3	136.6	105.9	173.8	1.02	0.79	1.30	0.8867	4,812
	22073010502	2.9	102.6	64.9	155.5	0.77	0.49	1.16	0.2508	2,210
	22073010504	6.4	116.0	86.8	152.3	0.87	0.65	1.14	0.3468	4,623
	22073010603	3.9	160.8	110.3	226.0	1.20	0.83	1.69	0.3344	2,553
	22073010900	3.9	146.6	99.0	208.9	1.10	0.74	1.56	0.6594	2,567
	22073011000	4.1	196.2	132.8	277.1	1.47	0.99	2.07	0.0537	2,623
<b>Plaquemines</b>										
	22075050200 <sup>#</sup>	6.8	151.6	116.4	194.1	1.13	0.87	1.45	0.3490	4,138
	22075050300 <sup>#</sup>	1.7	103.6	59.9	166.1	0.78	0.45	1.24	0.3423	2,165
<b>Pointe Coupee</b>										
	22077951900	4.4	133.2	94.5	182.9	1.00	0.71	1.37	1.0000	2,772
	22077952100	3.5	109.3	73.7	158.4	0.82	0.55	1.19	0.3466	2,202
	22077952400	4.5	172.0	122.5	235.4	1.29	0.92	1.76	0.1426	2,146
<b>Rapides</b>										
	22079010100 <sup>#</sup>	6.8	161.9	119.4	213.6	1.21	0.89	1.60	0.2150	4,658

Parish	Census Tract	Average Annual Case Count	Rate*	95% Confidence Interval of Rate		Rate Ratio	95 % Confidence interval of Rate Ratio		P-value	Annual Population Count
	22079010300	3.4	109.3	74.6	155.0	0.82	0.56	1.16	0.2982	2,696
	22079010500	3.2	91.4	61.8	130.3	0.68	0.46	0.98	0.0344	3,360
	22079010600	3.2	108.5	72.1	157.6	0.81	0.54	1.18	0.3205	2,442
	22079010700	3.6	136.2	94.5	192.4	1.02	0.71	1.44	0.9549	2,257
	22079011500	5.6	110.2	81.5	146.1	0.83	0.61	1.09	0.2006	4,027
	22079012200	2.7	133.5	86.0	197.0	1.00	0.64	1.48	1.0000	2,048
	22079012301	5.2	149.0	110.6	197.0	1.12	0.83	1.47	0.4768	2,971
	22079012302	4.4	142.6	97.6	202.9	1.07	0.73	1.52	0.7597	2,069
	22079012500	4.8	120.2	87.8	161.2	0.90	0.66	1.21	0.5454	3,339
	22079013200	5.6	127.5	93.4	169.7	0.95	0.70	1.27	0.8156	4,240
	22079013300	3.5	107.8	73.4	153.5	0.81	0.55	1.15	0.2698	2,654
	22079013500	3.2	82.4	54.8	119.6	0.62	0.41	0.90	0.0083	3,055
	22079013800	3.9	160.7	110.5	225.8	1.20	0.83	1.69	0.3333	2,047
<b>Red River</b>										
	22081960100	4.0	119.4	83.2	168.2	0.89	0.62	1.26	0.6211	2,196
<b>Richland</b>										
	22083970500	3.3	111.5	75.4	159.1	0.83	0.56	1.19	0.3682	2,517
	22083970600	3.0	114.2	74.9	167.7	0.85	0.56	1.26	0.5001	2,047
<b>Sabine</b>										
	22085000400	3.7	131.0	90.9	183.9	0.98	0.68	1.38	1.0000	2,253
<b>St. Bernard</b>										
	22087030103	3.2	123.4	81.6	179.0	0.92	0.61	1.34	0.7619	2,568
	22087030204	2.9	144.4	89.9	218.3	1.08	0.67	1.63	0.7764	2,295
	22087030800	2.2	94.7	58.7	144.1	0.71	0.44	1.08	0.1185	2,720
<b>St. Charles</b>										
	22089062100	4.7	152.0	110.3	205.1	1.14	0.83	1.54	0.4329	2,966
	22089062301	5.9	196.5	139.1	268.6	1.47	1.04	2.01	0.0294	3,121
	22089062302	4.3	130.8	93.1	180.8	0.98	0.70	1.35	1.0000	2,442
	22089062700	2.6	99.7	63.8	149.5	0.75	0.48	1.12	0.1799	2,201
	22089062800	3.2	127.5	84.7	184.5	0.95	0.63	1.38	0.9024	2,429

Parish	Census Tract	Average Annual Case Count	Rate*	95% Confidence Interval of Rate		Rate Ratio	95 % Confidence interval of Rate Ratio		P-value	Annual Population Count
	22089063100	6.1	157.6	118.7	205.4	1.18	0.89	1.54	0.2521	3,791
	22089063200	4.4	129.5	92.5	177.0	0.97	0.69	1.32	0.9405	2,906
<b>St. Helena</b>										
	22091951100	3.6	139.0	93.0	200.9	1.04	0.70	1.50	0.8805	2,022
	22091951200 <sup>#</sup>	5.0	117.8	85.7	158.5	0.88	0.64	1.19	0.4594	3,546
<b>St. John The Baptist</b>										
	22095070200	4.5	144.8	101.7	202.3	1.08	0.76	1.51	0.6706	3,456
	22095070300	3.8	102.6	71.2	143.8	0.77	0.53	1.08	0.1384	2,983
	22095070400	3.5	162.3	105.4	238.4	1.22	0.79	1.79	0.3776	2,051
	22095070500	4.0	155.8	103.0	224.6	1.17	0.77	1.68	0.4722	3,045
<b>St. Landry</b>										
	22097960200	3.4	136.3	92.4	194.8	1.02	0.69	1.46	0.9608	2,056
	22097960500	4.3	145.5	103.0	200.4	1.09	0.77	1.50	0.6433	2,464
	22097960600	5.2	146.3	105.6	197.4	1.10	0.79	1.48	0.5962	3,339
	22097960700	5.1	168.4	122.9	225.3	1.26	0.92	1.69	0.1476	2,716
	22097960900	3.6	138.9	93.4	199.2	1.04	0.70	1.49	0.8830	2,154
	22097961200	6.8	252.5	194.2	323.3	1.89	1.45	2.42	0.0000	2,471
	22097961300	3.2	136.7	92.8	193.9	1.02	0.69	1.45	0.9473	2,413
	22097961400	2.9	95.6	61.9	141.8	0.72	0.46	1.06	0.1049	2,303
	22097961500	6.2	199.9	148.0	264.2	1.50	1.11	1.98	0.0093	2,447
	22097961600	3.9	188.1	128.3	265.1	1.41	0.96	1.98	0.0787	2,198
	22097961700	6.7	148.9	114.0	191.6	1.11	0.85	1.43	0.4278	3,643
	22097961800	5.4	150.8	111.8	199.3	1.13	0.84	1.49	0.4298	3,355
<b>St. Martin</b>										
	22099020100	4.3	162.0	112.8	224.9	1.21	0.84	1.68	0.2955	2,502
	22099020200	6.0	141.5	106.8	184.4	1.06	0.80	1.38	0.7047	3,664
	22099020301	4.4	183.8	131.1	251.6	1.38	0.98	1.88	0.0637	2,076
	22099020302	5.5	133.8	99.6	176.0	1.00	0.75	1.32	1.0000	3,764
	22099020400	5.9	149.7	112.4	195.9	1.12	0.84	1.47	0.4386	3,300
	22099020501	4.1	126.2	89.3	173.3	0.94	0.67	1.30	0.8065	3,039

Parish	Census Tract	Average Annual Case Count	Rate*	95% Confidence Interval of Rate		Rate Ratio	95 % Confidence interval of Rate Ratio		P-value	Annual Population Count
	22099020600	3.8	101.1	69.9	142.0	0.76	0.52	1.06	0.1174	3,050
<b>St. Mary</b>										
	22101040200	3.8	119.4	80.9	171.1	0.89	0.61	1.28	0.6302	2,350
	22101040500	2.6	98.5	63.4	146.6	0.74	0.47	1.10	0.1499	2,334
	22101040600	2.9	114.7	75.5	167.6	0.86	0.56	1.26	0.5037	2,202
	22101040800	3.2	158.9	107.3	226.5	1.19	0.80	1.70	0.3887	2,096
<b>St. Tammany</b>										
	22103040102	10.3	156.1	125.9	191.8	1.17	0.94	1.44	0.1550	4,936
	22103040103	5.4	180.9	132.0	242.9	1.35	0.99	1.82	0.0596	2,387
	22103040104	7.5	154.7	118.2	200.1	1.16	0.88	1.50	0.2842	3,400
	22103040201	8.8	163.8	129.1	205.1	1.23	0.97	1.54	0.0931	4,559
	22103040202	8.2	160.8	123.8	206.2	1.20	0.93	1.54	0.1638	3,745
	22103040303	8.7	144.0	114.2	179.5	1.08	0.86	1.34	0.5321	4,782
	22103040304	8.4	169.3	129.3	218.9	1.27	0.97	1.64	0.0845	3,604
	22103040305	11.9	145.6	119.3	176.1	1.09	0.89	1.32	0.3988	8,039
	22103040400	9.8	151.4	121.9	186.2	1.13	0.91	1.39	0.2579	5,606
	22103040502	4.6	181.5	127.1	251.7	1.36	0.95	1.88	0.0909	2,047
	22103040604	9.6	185.0	148.0	228.7	1.39	1.11	1.71	0.0047	4,474
	22103040605	6.6	157.0	119.8	203.0	1.18	0.90	1.52	0.2409	3,319
	22103040701 <sup>#</sup>	8.4	163.1	128.5	204.4	1.22	0.96	1.53	0.1008	4,459
	22103040704	5.2	134.6	98.5	180.1	1.01	0.74	1.35	0.9977	3,333
	22103040705	5.7	154.6	115.4	203.2	1.16	0.86	1.52	0.3277	3,305
	22103040706	5.7	164.4	119.9	219.7	1.23	0.90	1.65	0.1955	3,149
	22103040708	5.4	151.4	110.4	203.1	1.13	0.83	1.52	0.4416	3,160
	22103040709	4.3	140.2	99.7	193.1	1.05	0.75	1.45	0.8060	2,299
	22103040710	5.3	156.4	116.4	205.9	1.17	0.87	1.54	0.2954	3,178
	22103040801	4.2	164.0	116.2	224.6	1.23	0.87	1.68	0.2410	2,523
	22103040802	7.3	141.8	107.9	184.2	1.06	0.81	1.38	0.6825	3,529
	22103040803	9.6	213.4	169.9	264.7	1.60	1.27	1.98	0.0001	4,935
	22103041003	5.7	151.5	112.5	200.5	1.13	0.84	1.50	0.4096	2,919

Parish	Census Tract	Average Annual Case Count	Rate*	95% Confidence Interval of Rate		Rate Ratio	95 % Confidence interval of Rate Ratio		P-value	Annual Population Count
	22103041004	3.9	99.1	68.4	140.8	0.74	0.51	1.05	0.1050	2,559
	22103041101	3.9	177.9	123.3	248.7	1.33	0.92	1.86	0.1236	2,039
	22103041102	7.3	145.5	111.4	187.5	1.09	0.83	1.40	0.5380	3,740
	22103041204	9.1	135.3	106.7	169.8	1.01	0.80	1.27	0.9436	4,773
	22103041207	4.8	181.7	132.7	244.0	1.36	0.99	1.83	0.0552	2,226
	22103041208	5.5	275.2	195.9	374.8	2.06	1.47	2.81	0.0001	2,380
	22103041209	4.6	150.4	107.8	204.9	1.13	0.81	1.53	0.4906	2,699
	22103041211	5.1	150.5	111.6	199.0	1.13	0.84	1.49	0.4384	3,227
	22103041212	3.7	236.2	160.5	334.4	1.77	1.20	2.50	0.0046	2,003
	22103041300	7.3	154.8	118.9	198.8	1.16	0.89	1.49	0.2738	3,617
<b>Tangipahoa</b>										
	22105953300	3.5	118.7	80.6	169.4	0.89	0.60	1.27	0.5967	2,411
	22105953400	4.3	106.2	75.5	146.0	0.80	0.57	1.09	0.1767	3,198
	22105953500	6.4	133.8	100.2	175.4	1.00	0.75	1.31	1.0000	3,863
	22105953600	4.3	118.6	85.2	160.8	0.89	0.64	1.20	0.4990	3,390
	22105953700	9.1	136.8	108.7	170.2	1.02	0.81	1.27	0.8615	5,667
	22105953800	2.8	86.7	56.7	127.6	0.65	0.42	0.96	0.0258	2,678
	22105953900	5.3	131.4	95.8	175.2	0.98	0.72	1.31	0.9655	4,980
	22105954002	4.4	135.7	95.7	186.8	1.02	0.72	1.40	0.9683	3,077
	22105954101	4.6	140.3	101.5	189.3	1.05	0.76	1.42	0.7894	2,961
	22105954102	7.2	115.8	89.7	147.5	0.87	0.67	1.10	0.2735	5,480
	22105954200	1.7	92.8	53.6	150.5	0.69	0.40	1.13	0.1625	2,517
	22105954300	3.6	134.0	89.7	192.1	1.00	0.67	1.44	1.0000	2,387
	22105954400	3.1	141.1	94.8	202.2	1.06	0.71	1.51	0.8173	2,104
	22105954501	5.4	139.5	102.7	185.7	1.04	0.77	1.39	0.8060	3,036
	22105954502	5.0	126.5	93.0	168.3	0.95	0.70	1.26	0.7812	3,792
	22105954600	10.3	166.9	134.5	204.8	1.25	1.01	1.53	0.0433	5,586
	22105954700	2.7	91.9	59.2	137.5	0.69	0.44	1.03	0.0727	2,405
	22105954800	4.9	149.4	108.3	200.9	1.12	0.81	1.50	0.5010	3,028
<b>Terrebonne</b>										

Parish	Census Tract	Average Annual Case Count	Rate*	95% Confidence Interval of Rate		Rate Ratio	95 % Confidence interval of Rate Ratio		P-value	Annual Population Count
	22109000101	4.1	139.0	97.5	191.5	1.04	0.73	1.43	0.8568	3,234
	22109000102	3.2	151.1	100.9	218.8	1.13	0.76	1.64	0.5602	2,051
	22109000202	3.7	97.4	67.7	136.5	0.73	0.51	1.02	0.0689	3,613
	22109000300	3.8	128.7	90.0	179.2	0.96	0.67	1.34	0.9296	2,436
	22109000401	4.3	151.0	107.9	205.5	1.13	0.81	1.54	0.4810	2,659
	22109000500	6.7	166.1	126.4	215.1	1.24	0.95	1.61	0.1177	2,975
	22109000600	3.5	109.4	75.0	153.8	0.82	0.56	1.15	0.2826	3,213
	22109000700	4.4	136.0	97.2	185.1	1.02	0.73	1.39	0.9531	3,025
	22109000800	4.3	115.7	81.9	159.0	0.87	0.61	1.19	0.4267	3,176
	22109000900	4.0	127.0	88.1	177.5	0.95	0.66	1.33	0.8589	2,541
	22109001000	4.6	121.7	87.5	165.7	0.91	0.65	1.24	0.6350	3,014
	22109001300	3.9	144.2	96.7	205.5	1.08	0.72	1.54	0.7298	3,380
	22109001500	5.6	159.7	115.4	214.9	1.20	0.86	1.61	0.2805	3,411
	22109001700	8.0	167.2	130.7	210.8	1.25	0.98	1.58	0.0737	4,640
<b>Union</b>										
	22111960100	2.9	116.9	76.0	172.5	0.87	0.57	1.29	0.5847	2,052
	22111960500	4.0	145.5	100.0	205.9	1.09	0.75	1.54	0.6719	2,165
<b>Vermilion</b>										
	22113950100	4.9	110.1	80.7	146.7	0.82	0.60	1.10	0.2059	4,513
	22113950200	4.0	118.9	83.7	164.9	0.89	0.63	1.23	0.5615	2,585
	22113950400	5.0	134.3	98.5	180.0	1.01	0.74	1.35	1.0000	2,722
	22113950500	4.5	157.2	112.5	213.4	1.18	0.84	1.60	0.3403	2,886
	22113950700	3.4	139.2	94.0	199.2	1.04	0.70	1.49	0.8699	2,088
	22113950800	2.7	95.3	61.7	140.7	0.71	0.46	1.05	0.0965	2,644
	22113950902	6.4	154.0	117.4	198.4	1.15	0.88	1.49	0.3034	3,937
	22113951001	3.5	140.5	96.4	198.1	1.05	0.72	1.48	0.8203	2,254
<b>Vernon</b>										
	22115950100	3.2	84.3	56.6	122.4	0.63	0.42	0.92	0.0123	2,643
	22115950200 <sup>#</sup>	3.3	99.1	67.0	142.4	0.74	0.50	1.07	0.1172	2,528
	22115950300	2.6	93.2	59.3	140.6	0.70	0.44	1.05	0.0936	2,208

Parish	Census Tract	Average Annual Case Count	Rate*	95% Confidence Interval of Rate		Rate Ratio	95 % Confidence interval of Rate Ratio		P-value	Annual Population Count
	22115950500	4.4	130.2	93.3	177.4	0.97	0.70	1.33	0.9627	2,985
	22115950800 <sup>#</sup>	3.4	128.1	87.3	182.2	0.96	0.65	1.36	0.9205	2,262
	22115950900 <sup>#</sup>	2.9	83.9	55.5	122.0	0.63	0.42	0.91	0.0121	3,175
<b>Washington</b>										
	22117950200	4.0	106.8	74.5	148.9	0.80	0.56	1.11	0.2109	3,008
	22117950300	4.1	160.4	113.1	221.3	1.20	0.85	1.66	0.3047	2,212
	22117950500	4.5	130.2	93.3	177.7	0.97	0.70	1.33	0.9730	2,726
	22117950600	2.7	87.0	55.3	131.4	0.65	0.41	0.98	0.0404	2,308
	22117950700	5.3	154.0	112.3	206.4	1.15	0.84	1.55	0.3783	2,705
	22117950800	3.2	113.0	74.1	166.5	0.85	0.55	1.25	0.4725	2,086
<b>Webster</b>										
	22119031300	4.5	119.7	85.1	165.4	0.90	0.64	1.24	0.5953	2,408
	22119031500 <sup>#</sup>	3.7	110.2	75.3	156.5	0.82	0.56	1.17	0.3289	2,555
	22119032100	6.1	146.9	110.2	192.5	1.10	0.83	1.44	0.5232	3,301
<b>West Baton Rouge</b>										
	22121020100	4.2	134.1	93.2	187.9	1.00	0.70	1.41	1.0000	2,304
	22121020300	4.8	139.5	100.7	188.9	1.04	0.75	1.41	0.8205	2,896
	22121020401	4.7	168.4	122.0	227.1	1.26	0.91	1.70	0.1576	2,456
	22121020402	4.2	115.0	81.7	157.2	0.86	0.61	1.18	0.3887	4,169
<b>West Carroll</b>										
	22123000100	4.0	140.7	97.5	197.8	1.05	0.73	1.48	0.8072	2,100
<b>West Feliciana</b>										
	22125951800	6.7	151.9	116.2	195.7	1.14	0.87	1.47	0.3491	3,407
<b>Winn</b>										
	22127960200	3.4	111.2	74.3	161.7	0.83	0.56	1.21	0.4009	2,118

\*Rates are per 100,000 and age-adjusted to the 2000 U.S. Std Population (18 age groups - Census P25-1130) standard.

<sup>#</sup>One or more military areas are located in this census tract.

Appendix A4. Age-adjusted cancer incidence rates by Louisiana census tract, lung and bronchus, 2013-2022.

Parish	Census Tract	Average Annual Case Count	Rate*	95% Confidence Interval of Rate		Rate Ratio	95 % Confidence interval of Rate Ratio		P-value	Annual Population Count
<b>Louisiana</b>		3559.7	67.0	66.3	67.7					4,624,138
<b>Acadia</b>										
	22001960100	5.7	76.0	57.0	99.8	1.13	0.85	1.49	0.3907	5,880
	22001960200	4.7	81.6	58.3	110.8	1.22	0.87	1.66	0.2479	5,696
	22001960300	2.4	70.2	42.3	109.1	1.05	0.63	1.63	0.8990	3,384
	22001960400	5.1	87.1	63.1	116.8	1.30	0.94	1.74	0.1095	6,231
	22001960500	4.5	77.0	55.6	104.3	1.15	0.83	1.56	0.4036	5,765
	22001960600	6.3	87.3	66.6	112.8	1.30	0.99	1.68	0.0549	5,684
	22001960700	4.6	90.5	65.5	122.5	1.35	0.98	1.83	0.0685	4,093
	22001960800	6.6	85.2	65.4	109.9	1.27	0.98	1.64	0.0753	5,102
	22001960900	3.7	63.4	44.1	88.8	0.95	0.66	1.33	0.8514	4,810
	22001961000	5.4	90.2	67.0	119.3	1.35	1.00	1.78	0.0506	5,069
	22001961100	3.3	79.4	53.4	113.9	1.18	0.80	1.70	0.4040	3,596
	22001961200	2.9	82.5	51.4	125.2	1.23	0.77	1.87	0.3901	3,284
<b>Allen</b>										
	22003950100	3.8	75.5	52.7	105.0	1.13	0.79	1.57	0.5197	4,662
	22003950200	2.8	69.2	43.6	104.1	1.03	0.65	1.55	0.9347	4,766
	22003950300	3.3	80.9	55.2	116.0	1.21	0.82	1.73	0.3319	2,858
	22003950400	4.2	78.0	55.9	106.8	1.16	0.83	1.59	0.3701	3,978
	22003950500	4.9	68.2	49.7	91.4	1.02	0.74	1.36	0.9443	7,056
<b>Ascension</b>										
	22005030101	5.2	68.6	50.1	91.9	1.02	0.75	1.37	0.9109	7,471
	22005030102	4.7	73.4	53.3	99.0	1.10	0.79	1.48	0.5888	5,819
	22005030103	5.4	76.8	56.0	102.9	1.15	0.84	1.54	0.3972	6,465
	22005030203	4.9	59.5	41.3	82.3	0.89	0.62	1.23	0.5132	11,949
	22005030204	6.8	80.4	60.4	104.4	1.20	0.90	1.56	0.2088	11,941
	22005030205	4.6	60.9	41.5	85.4	0.91	0.62	1.28	0.6245	10,978
	22005030206	5.9	65.8	49.3	85.8	0.98	0.74	1.28	0.9533	10,544

Parish	Census Tract	Average Annual Case Count	Rate*	95% Confidence Interval of Rate		Rate Ratio	95 % Confidence interval of Rate Ratio		P-value	Annual Population Count
	22005030300	6.7	61.1	45.7	79.7	0.91	0.68	1.19	0.5331	15,581
	22005030401	4.4	78.5	56.0	107.1	1.17	0.84	1.60	0.3599	5,096
	22005030402	5.4	58.0	43.2	76.4	0.87	0.64	1.14	0.3435	7,841
	22005030500	7.3	77.8	58.1	101.5	1.16	0.87	1.52	0.3165	10,139
	22005030600	3.3	65.9	44.2	94.2	0.98	0.66	1.41	1.0000	5,844
	22005030900	2.6	48.0	30.7	71.9	0.72	0.46	1.07	0.1161	4,800
	22005031000	5.0	52.5	38.7	70.0	0.78	0.58	1.04	0.1035	7,784
<b>Assumption</b>										
	22007050100	2.0	40.6	24.4	65.0	0.61	0.36	0.97	0.0349	3,508
	22007050200	6.9	103.0	79.2	132.2	1.54	1.18	1.97	0.0016	5,074
	22007050300	3.7	82.6	57.6	115.5	1.23	0.86	1.72	0.2531	3,562
	22007050400	1.7	45.6	26.2	75.0	0.68	0.39	1.12	0.1528	2,830
	22007050500	2.2	75.5	43.9	120.5	1.13	0.66	1.80	0.6897	2,742
	22007050600	3.6	84.2	56.9	120.2	1.26	0.85	1.79	0.2497	3,893
<b>Avoyelles</b>										
	22009030100	2.3	68.7	42.5	106.8	1.03	0.63	1.59	0.9669	2,377
	22009030200	1.9	54.4	32.2	87.5	0.81	0.48	1.31	0.4901	2,599
	22009030300	3.0	93.3	59.8	138.1	1.39	0.89	2.06	0.1427	3,303
	22009030400	6.1	68.6	52.1	89.1	1.02	0.78	1.33	0.8907	6,971
	22009030500	6.3	70.2	53.4	90.9	1.05	0.80	1.36	0.7559	6,606
	22009030600	5.9	82.6	62.5	107.9	1.23	0.93	1.61	0.1401	5,080
	22009030700	5.9	73.9	55.3	96.9	1.10	0.83	1.45	0.5131	7,128
	22009030800	2.6	66.8	43.1	100.3	1.00	0.64	1.50	1.0000	2,725
	22009030900	3.3	91.2	62.3	129.5	1.36	0.93	1.93	0.1118	3,069
<b>Beauregard</b>										
	22011960100	5.8	74.6	56.0	97.7	1.11	0.84	1.46	0.4666	6,411
	22011960200	4.7	81.1	58.5	110.1	1.21	0.87	1.64	0.2496	4,795
	22011960300	2.9	49.9	33.3	72.7	0.75	0.50	1.08	0.1406	4,341
	22011960400	3.4	80.1	54.3	114.6	1.20	0.81	1.71	0.3683	3,308
	22011960500	4.9	75.3	55.2	100.7	1.12	0.82	1.50	0.4625	5,240

Parish	Census Tract	Average Annual Case Count	Rate*	95% Confidence Interval of Rate	Rate Ratio	95 % Confidence interval of Rate Ratio	P-value	Annual Population Count		
	22011960600	3.5	81.0	54.6	116.5	1.21	0.82	1.74	0.3444	3,323
	22011960700	7.1	86.9	66.3	111.7	1.30	0.99	1.67	0.0599	8,656
<b>Bienville</b>										
	22013970100	4.0	79.7	56.9	110.1	1.19	0.85	1.64	0.3128	3,357
	22013970300	3.7	77.7	53.9	110.1	1.16	0.80	1.64	0.4287	3,066
	22013970400	2.7	91.8	59.5	136.1	1.37	0.89	2.03	0.1526	2,437
	22013970500	2.5	64.4	40.9	98.6	0.96	0.61	1.47	1.0000	2,643
<b>Bossier</b>										
	22015010500	3.4	51.4	35.5	72.6	0.77	0.53	1.08	0.1497	5,018
	22015010601	4.5	76.0	54.7	102.5	1.13	0.82	1.53	0.4559	7,356
	22015010602	3.1	75.0	50.6	108.5	1.12	0.76	1.62	0.5835	2,999
	22015010701	2.8	62.1	40.8	90.7	0.93	0.61	1.35	0.7928	4,380
	22015010702	2.2	54.4	33.4	83.6	0.81	0.50	1.25	0.4000	4,306
	22015010801	1.9	65.8	39.4	102.4	0.98	0.59	1.53	1.0000	3,470
	22015010804 <sup>#</sup>	6.1	89.5	66.7	117.3	1.34	1.00	1.75	0.0533	7,599
	22015010805	2.5	67.1	40.7	104.8	1.00	0.61	1.57	1.0000	3,315
	22015010806 <sup>#</sup>	5.2	77.2	56.5	103.9	1.15	0.84	1.55	0.3762	4,356
	22015011001 <sup>#</sup>	6.3	86.0	62.6	114.7	1.28	0.93	1.71	0.1210	8,173
	22015011002	5.8	91.7	68.4	121.2	1.37	1.02	1.81	0.0363	4,843
	22015011103	5.2	76.7	53.1	106.5	1.15	0.79	1.59	0.4740	7,249
	22015011105	7.3	95.1	72.2	122.9	1.42	1.08	1.84	0.0136	7,436
	22015011106 <sup>#</sup>	7.1	74.6	57.4	95.4	1.11	0.86	1.43	0.4216	8,773
	22015011108	8.1	66.0	49.8	85.2	0.98	0.74	1.27	0.9377	16,798
	22015011109	3.6	53.4	36.9	74.5	0.80	0.55	1.11	0.2005	7,635
	22015011110	4.5	41.9	30.5	56.7	0.63	0.46	0.85	0.0013	7,803
	22015011200	7.5	77.7	60.2	99.2	1.16	0.90	1.48	0.2536	6,634
<b>Caddo</b>										
	22017020500	2.1	128.1	64.6	219.2	1.91	0.96	3.27	0.0626	2,748
	22017021100	2.8	79.9	52.3	118.0	1.19	0.78	1.76	0.4178	2,802
	22017021200	3.5	123.6	81.2	178.9	1.84	1.21	2.67	0.0051	4,126

Parish	Census Tract	Average Annual Case Count	Rate*	95% Confidence Interval of Rate	Rate Ratio	95 % Confidence interval of Rate Ratio	P-value	Annual Population Count		
	22017021300	2.2	67.9	41.7	106.0	1.01	0.62	1.58	1.0000	2,423
	22017021500	1.8	89.0	51.0	143.8	1.33	0.76	2.15	0.3152	2,176
	22017021600	1.6	35.6	20.2	59.5	0.53	0.30	0.89	0.0115	3,561
	22017022100	6.8	92.2	70.2	119.4	1.38	1.05	1.78	0.0226	5,551
	22017022200	4.6	79.8	56.8	109.4	1.19	0.85	1.63	0.3117	5,018
	22017022300	2.3	83.8	50.2	130.7	1.25	0.75	1.95	0.3931	2,778
	22017022400	2.1	77.0	46.0	119.9	1.15	0.69	1.79	0.6136	3,628
	22017022500	3.0	62.2	41.4	89.9	0.93	0.62	1.34	0.7905	4,573
	22017022700	1.8	65.4	38.7	105.0	0.98	0.58	1.57	1.0000	2,155
	22017022800	1.9	42.4	25.4	67.3	0.63	0.38	1.00	0.0526	3,674
	22017022900	3.4	60.8	41.9	86.0	0.91	0.63	1.28	0.6830	4,603
	22017023000	3.5	43.1	29.6	62.6	0.64	0.44	0.93	0.0167	4,292
	22017023400	5.2	106.5	77.6	142.0	1.59	1.16	2.12	0.0048	6,482
	22017023500	4.7	91.6	66.4	124.7	1.37	0.99	1.86	0.0570	3,453
	22017023600	2.7	64.3	41.2	97.5	0.96	0.61	1.46	1.0000	2,797
	22017023700	5.4	99.7	73.4	132.0	1.49	1.10	1.97	0.0118	6,051
	22017023800	5.9	66.2	48.7	88.4	0.99	0.73	1.32	1.0000	5,941
	22017023901	4.7	50.7	36.8	68.8	0.76	0.55	1.03	0.0777	6,264
	22017023903	3.9	66.7	46.6	94.0	1.00	0.69	1.40	1.0000	3,656
	22017023904	2.5	53.7	33.9	83.1	0.80	0.51	1.24	0.4048	2,880
	22017023905	2.2	53.6	32.9	82.4	0.80	0.49	1.23	0.3642	4,226
	22017024000	6.5	50.2	38.2	64.8	0.75	0.57	0.97	0.0249	14,290
	22017024102	3.5	74.9	49.1	109.3	1.12	0.73	1.63	0.6195	3,950
	22017024104	5.5	90.5	67.0	119.5	1.35	1.00	1.78	0.0506	6,179
	22017024106	5.5	70.8	53.0	92.9	1.06	0.79	1.39	0.7268	6,868
	22017024107	3.0	57.8	38.0	84.4	0.86	0.57	1.26	0.5161	4,622
	22017024108	4.5	50.1	36.1	68.2	0.75	0.54	1.02	0.0675	6,540
	22017024109	3.1	64.7	42.3	95.5	0.97	0.63	1.43	0.9888	3,430
	22017024201	2.8	102.9	63.8	155.3	1.54	0.95	2.32	0.0776	3,556
	22017024202	7.7	98.9	74.1	129.1	1.48	1.11	1.93	0.0089	6,803

Parish	Census Tract	Average Annual Case Count	Rate*	95% Confidence Interval of Rate	Rate Ratio	95 % Confidence interval of Rate Ratio	P-value	Annual Population Count		
	22017024203	5.2	80.5	57.2	110.3	1.20	0.85	1.65	0.2914	5,298
	22017024301	3.4	46.6	31.0	67.3	0.70	0.46	1.00	0.0534	6,576
	22017024303	5.1	104.4	75.4	140.3	1.56	1.13	2.09	0.0082	5,558
	22017024304	5.5	88.0	63.4	119.5	1.31	0.95	1.78	0.1013	4,699
	22017024400	3.8	59.1	41.2	82.8	0.88	0.62	1.24	0.5479	4,731
	22017024503	3.6	69.0	46.4	98.8	1.03	0.69	1.48	0.9226	4,567
	22017024504	5.1	79.1	56.7	107.6	1.18	0.85	1.61	0.3280	5,383
	22017024601	3.4	75.5	51.8	106.7	1.13	0.77	1.59	0.5416	5,141
	22017024602	4.4	81.2	57.5	111.4	1.21	0.86	1.66	0.2736	5,763
	22017024900	3.5	68.7	47.4	98.3	1.03	0.71	1.47	0.9329	3,191
	22017025000	5.5	104.7	78.0	138.8	1.56	1.16	2.07	0.0034	3,490
	22017025405	4.7	82.7	59.9	112.2	1.23	0.89	1.68	0.1980	4,102
	22017025406	4.9	94.1	68.0	127.5	1.41	1.02	1.90	0.0404	4,183
<b>Calcasieu</b>										
	22019000100	1.8	79.3	45.8	128.1	1.18	0.68	1.91	0.5584	2,265
	22019000500	1.9	51.1	29.6	82.2	0.76	0.44	1.23	0.3159	3,403
	22019000600	6.2	75.1	56.9	97.5	1.12	0.85	1.46	0.4252	7,110
	22019000700	5.6	96.8	72.5	126.9	1.45	1.08	1.89	0.0135	5,162
	22019000800	2.0	56.6	33.9	88.5	0.84	0.51	1.32	0.5397	3,523
	22019000900	3.1	48.0	32.6	69.4	0.72	0.49	1.04	0.0816	4,347
	22019001000	2.3	32.7	20.5	51.4	0.49	0.31	0.77	0.0006	4,014
	22019001100	2.5	76.1	48.8	112.9	1.14	0.73	1.69	0.5872	4,476
	22019001201	2.9	59.7	38.6	88.0	0.89	0.58	1.31	0.6371	5,124
	22019001202	1.7	61.2	34.3	102.3	0.91	0.51	1.53	0.8697	3,286
	22019001300	6.5	67.4	51.6	86.9	1.01	0.77	1.30	0.9959	6,913
	22019001400	7.2	98.1	75.6	125.4	1.46	1.13	1.87	0.0047	6,049
	22019001500	2.2	87.0	52.7	136.3	1.30	0.79	2.04	0.3039	2,028
	22019001600	3.2	55.8	36.5	81.7	0.83	0.55	1.22	0.4007	5,773
	22019001700	7.4	81.1	61.6	104.5	1.21	0.92	1.56	0.1723	9,383
	22019001801	5.6	64.7	46.9	86.6	0.97	0.70	1.29	0.8678	10,726

Parish	Census Tract	Average Annual Case Count	Rate*	95% Confidence Interval of Rate	Rate Ratio	95 % Confidence interval of Rate Ratio	P-value	Annual Population Count		
	22019001901	1.8	30.4	17.5	52.1	0.45	0.26	0.78	0.0014	3,411
	22019001903	5.0	67.1	49.5	89.3	1.00	0.74	1.33	1.0000	6,293
	22019001904	2.4	33.2	21.1	50.3	0.50	0.32	0.75	0.0003	5,501
	22019002000	9.0	92.7	73.1	116.0	1.38	1.09	1.73	0.0079	9,915
	22019002100	1.9	55.7	32.9	88.9	0.83	0.49	1.33	0.5321	3,265
	22019002201	6.2	91.5	66.4	122.3	1.37	0.99	1.83	0.0568	8,481
	22019002203	4.7	81.8	57.2	112.5	1.22	0.85	1.68	0.2727	7,079
	22019002204	3.0	45.1	29.7	66.2	0.67	0.44	0.99	0.0422	5,340
	22019002300	2.6	69.7	44.5	104.7	1.04	0.66	1.56	0.9038	3,046
	22019002400	4.6	56.0	40.4	76.1	0.84	0.60	1.14	0.2875	6,368
	22019002500	1.8	44.2	24.7	72.9	0.66	0.37	1.09	0.1158	3,855
	22019002600	4.0	57.6	40.8	79.6	0.86	0.61	1.19	0.4219	5,234
	22019002700	7.2	81.6	61.4	106.1	1.22	0.92	1.58	0.1724	8,957
	22019002800	4.1	76.8	53.9	106.2	1.15	0.80	1.59	0.4552	4,965
	22019002900	2.1	79.1	48.2	123.2	1.18	0.72	1.84	0.5208	2,241
	22019003000	3.2	48.8	33.1	69.8	0.73	0.49	1.04	0.0892	5,216
	22019003101	4.2	52.8	37.5	72.8	0.79	0.56	1.09	0.1656	5,711
	22019003200	1.9	93.4	52.8	152.8	1.39	0.79	2.28	0.2498	2,334
	22019003300	3.7	73.8	51.1	103.1	1.10	0.76	1.54	0.6187	5,171
	22019003400	3.8	73.2	50.5	103.4	1.09	0.75	1.54	0.6545	4,994
	22019003500	2.8	60.1	39.3	88.7	0.90	0.59	1.32	0.6904	3,752
	22019003600	4.6	75.2	53.0	104.3	1.12	0.79	1.56	0.5246	4,528
<b>Caldwell</b>										
	22021000100	3.4	105.3	70.0	153.6	1.57	1.04	2.29	0.0307	2,379
	22021000200	3.0	66.5	44.7	96.9	0.99	0.67	1.45	1.0000	2,973
	22021000300	5.6	107.7	80.8	141.1	1.61	1.21	2.11	0.0015	4,331
<b>Cameron</b>										
	22023970100	2.9	56.2	37.3	82.0	0.84	0.56	1.22	0.4314	4,035
<b>Catahoula</b>										
	22025000100	4.6	93.0	66.9	126.4	1.39	1.00	1.89	0.0509	4,165

Parish	Census Tract	Average Annual Case Count	Rate*	95% Confidence Interval of Rate		Rate Ratio	95 % Confidence interval of Rate Ratio		P-value	Annual Population Count
	22025000200	1.9	58.5	35.1	93.5	0.87	0.52	1.40	0.7113	2,358
	22025000300	2.6	70.0	42.1	109.9	1.05	0.63	1.64	0.9096	2,749
<b>Claiborne</b>										
	22027950100	2.6	47.4	30.2	74.2	0.71	0.45	1.11	0.1570	2,994
	22027950200	3.7	84.9	58.5	120.7	1.27	0.87	1.80	0.2112	4,069
	22027950300	2.4	64.9	41.6	99.9	0.97	0.62	1.49	1.0000	2,163
	22027950400	3.5	78.9	54.4	112.1	1.18	0.81	1.67	0.3909	3,057
	22027950500	2.4	72.1	45.6	110.2	1.08	0.68	1.65	0.7817	2,416
<b>Concordia</b>										
	22029000100	2.6	64.3	40.6	99.9	0.96	0.61	1.49	1.0000	2,384
	22029000200	4.0	63.3	44.6	87.7	0.95	0.67	1.31	0.8361	5,115
	22029000300	3.8	78.4	54.9	108.9	1.17	0.82	1.63	0.3896	3,973
	22029000400	2.6	42.4	27.3	63.7	0.63	0.41	0.95	0.0247	4,230
	22029000500	2.8	75.0	48.7	111.0	1.12	0.73	1.66	0.6227	3,505
<b>De Soto</b>										
	22031950100	7.2	73.4	55.6	95.1	1.10	0.83	1.42	0.5265	8,668
	22031950200	3.9	72.2	48.7	103.1	1.08	0.73	1.54	0.7341	4,347
	22031950300	2.4	61.7	38.6	95.3	0.92	0.58	1.42	0.8632	2,728
	22031950400	2.0	49.7	30.3	77.9	0.74	0.45	1.16	0.2310	3,106
	22031950500	1.8	64.8	37.1	106.7	0.97	0.55	1.59	1.0000	2,091
	22031950600	2.6	71.7	46.5	106.4	1.07	0.69	1.59	0.7886	2,938
	22031950700	3.6	83.3	57.8	118.4	1.24	0.86	1.77	0.2398	2,709
<b>East Baton Rouge</b>										
	22033000200	4.9	84.6	61.0	114.0	1.26	0.91	1.70	0.1604	6,890
	22033000400	2.0	83.6	48.7	132.2	1.25	0.73	1.97	0.4241	3,121
	22033000500	2.3	47.8	30.0	73.7	0.71	0.45	1.10	0.1451	4,244
	22033000601	1.8	74.8	39.1	126.1	1.12	0.58	1.88	0.7774	3,730
	22033000602	4.0	77.5	53.1	109.4	1.16	0.79	1.63	0.4537	4,435
	22033000702	2.4	73.7	45.0	112.9	1.10	0.67	1.69	0.7315	3,690
	22033000900	3.6	74.1	49.0	107.2	1.11	0.73	1.60	0.6503	4,382

Parish	Census Tract	Average Annual Case Count	Rate*	95% Confidence Interval of Rate		Rate Ratio	95 % Confidence interval of Rate Ratio		P-value	Annual Population Count
	22033001000	2.2	49.6	30.6	76.7	0.74	0.46	1.15	0.2080	3,597
	22033001102	2.7	63.3	40.7	94.8	0.95	0.61	1.42	0.9075	3,413
	22033001103	2.1	78.3	45.6	124.4	1.17	0.68	1.86	0.5852	3,341
	22033001104	1.8	69.8	39.8	112.2	1.04	0.59	1.67	0.9391	4,487
	22033001600	2.2	65.0	39.0	101.6	0.97	0.58	1.52	1.0000	3,582
	22033001700	4.2	63.8	44.9	88.5	0.95	0.67	1.32	0.8735	5,249
	22033001800	1.9	58.0	33.3	94.8	0.87	0.50	1.42	0.6889	2,545
	22033002000	1.6	24.5	13.3	43.5	0.37	0.20	0.65	0.0001	3,592
	22033002602	1.8	38.2	22.5	61.2	0.57	0.34	0.91	0.0158	3,982
	22033003000	2.8	76.8	49.6	114.4	1.15	0.74	1.71	0.5497	4,937
	22033003101	2.6	47.9	30.4	72.4	0.72	0.45	1.08	0.1251	4,252
	22033003201	3.0	79.8	51.5	117.3	1.19	0.77	1.75	0.4383	3,930
	22033003202	2.7	65.1	38.4	102.0	0.97	0.57	1.52	0.9831	4,039
	22033003300	3.3	54.1	36.8	77.1	0.81	0.55	1.15	0.2729	5,338
	22033003400	5.0	72.7	50.6	100.9	1.09	0.75	1.51	0.6757	6,859
	22033003504	3.9	71.8	48.7	101.7	1.07	0.73	1.52	0.7496	6,358
	22033003505	1.7	45.4	24.9	75.4	0.68	0.37	1.13	0.1502	4,260
	22033003506	3.1	41.4	27.8	59.4	0.62	0.42	0.89	0.0066	7,001
	22033003507	2.1	54.8	32.1	86.2	0.82	0.48	1.29	0.4357	5,438
	22033003601	1.7	37.9	21.8	62.0	0.57	0.33	0.93	0.0197	3,579
	22033003603	1.9	62.4	37.1	98.4	0.93	0.55	1.47	0.8799	3,035
	22033003604	1.7	58.6	27.1	105.6	0.87	0.40	1.58	0.6988	6,554
	22033003701	4.4	48.1	34.6	65.7	0.72	0.52	0.98	0.0364	6,113
	22033003702	2.9	47.1	31.3	70.0	0.70	0.47	1.04	0.0887	3,568
	22033003703	4.2	43.0	30.4	59.7	0.64	0.45	0.89	0.0058	6,484
	22033003801	3.2	36.1	24.3	51.9	0.54	0.36	0.78	0.0003	7,757
	22033003802	4.3	49.9	35.8	69.2	0.75	0.53	1.03	0.0836	5,521
	22033003804	3.8	47.4	33.2	67.4	0.71	0.50	1.01	0.0548	4,918
	22033003805	3.8	75.6	49.2	109.4	1.13	0.73	1.63	0.5957	6,912
	22033003904	3.2	58.6	39.7	83.0	0.87	0.59	1.24	0.5066	6,576

Parish	Census Tract	Average Annual Case Count	Rate*	95% Confidence Interval of Rate		Rate Ratio	95 % Confidence interval of Rate Ratio		P-value	Annual Population Count
	22033003906	5.0	45.0	32.4	61.1	0.67	0.48	0.91	0.0085	9,099
	22033003907	4.5	61.4	44.4	83.1	0.92	0.66	1.24	0.6528	6,090
	22033003908	2.8	60.4	37.2	92.6	0.90	0.55	1.38	0.7286	4,166
	22033003909	2.5	48.5	31.1	72.5	0.72	0.46	1.08	0.1295	4,719
	22033004005	3.9	53.1	36.5	74.9	0.79	0.54	1.12	0.2094	6,239
	22033004006	4.3	43.0	30.7	58.7	0.64	0.46	0.88	0.0036	8,443
	22033004009	3.8	72.9	46.4	107.2	1.09	0.69	1.60	0.7406	8,637
	22033004010	3.0	71.0	41.5	111.3	1.06	0.62	1.66	0.8745	5,004
	22033004015	2.4	77.4	46.1	121.8	1.16	0.69	1.82	0.5996	8,609
	22033004016	2.3	37.5	22.4	58.5	0.56	0.33	0.87	0.0079	7,006
	22033004201	4.6	61.2	44.0	83.3	0.91	0.66	1.24	0.6428	6,215
	22033004203	2.6	74.8	46.0	114.3	1.12	0.69	1.71	0.6773	3,372
	22033004204	2.2	60.5	36.5	93.4	0.90	0.54	1.39	0.7239	4,304
	22033004205	3.1	64.1	41.0	94.5	0.96	0.61	1.41	0.8898	5,991
	22033004301	5.0	60.6	42.7	83.6	0.91	0.64	1.25	0.6083	6,804
	22033004302	4.8	61.7	44.9	83.4	0.92	0.67	1.25	0.6851	5,743
	22033004401	4.2	62.0	43.0	87.1	0.93	0.64	1.30	0.7561	4,979
	22033004402	4.1	89.8	61.0	126.3	1.34	0.91	1.89	0.1360	5,804
	22033004403	3.6	59.0	37.5	87.7	0.88	0.56	1.31	0.5937	5,692
	22033004503	4.3	61.5	44.2	83.4	0.92	0.66	1.25	0.6516	6,708
	22033004504	2.7	45.3	29.2	67.1	0.68	0.44	1.00	0.0509	6,028
	22033004505	4.0	80.0	54.6	112.0	1.19	0.81	1.67	0.3639	8,096
	22033004507	2.7	43.2	27.8	64.8	0.64	0.42	0.97	0.0316	4,994
	22033004508	4.2	60.8	41.2	85.8	0.91	0.62	1.28	0.6373	8,080
	22033004509	2.8	51.4	32.7	76.0	0.77	0.49	1.14	0.2047	6,975
	22033004510	4.2	65.3	44.5	91.9	0.97	0.66	1.37	0.9470	7,071
	22033004602	4.3	59.6	42.8	81.2	0.89	0.64	1.21	0.5259	5,817
	22033004603	3.1	76.5	48.3	114.1	1.14	0.72	1.70	0.5860	4,642
	22033004604	5.4	65.5	47.1	88.2	0.98	0.70	1.32	0.9276	11,245
	22033004700	5.0	66.0	47.7	89.4	0.98	0.71	1.34	1.0000	5,785

Parish	Census Tract	Average Annual Case Count	Rate*	95% Confidence Interval of Rate		Rate Ratio	95 % Confidence interval of Rate Ratio		P-value	Annual Population Count
	22033004800	1.6	42.5	21.5	76.7	0.64	0.32	1.15	0.1566	3,787
	22033004900	1.8	29.1	16.5	48.5	0.43	0.25	0.72	0.0004	4,882
	22033005000	2.2	37.6	22.5	61.7	0.56	0.34	0.92	0.0178	3,372
	22033005100	2.3	77.7	45.4	123.4	1.16	0.68	1.84	0.6045	3,041
	22033005300	2.9	97.3	63.9	141.5	1.45	0.95	2.11	0.0805	3,122
<b>East Carroll</b>										
	22035000100	2.8	85.9	56.3	126.5	1.28	0.84	1.89	0.2455	2,576
	22035000300	3.1	127.4	85.0	183.9	1.90	1.27	2.74	0.0024	2,307
<b>East Feliciana</b>										
	22037951300	3.0	57.8	38.6	85.5	0.86	0.58	1.28	0.5780	3,183
	22037951400	4.7	69.4	50.5	94.8	1.04	0.75	1.42	0.8542	3,898
	22037951502	5.6	75.9	56.4	100.6	1.13	0.84	1.50	0.4105	6,345
	22037951600	5.3	79.0	57.7	106.1	1.18	0.86	1.58	0.3026	4,895
<b>Evangeline</b>										
	22039950100	5.2	83.1	61.5	109.8	1.24	0.92	1.64	0.1602	6,266
	22039950300	5.1	110.0	79.6	147.9	1.64	1.19	2.21	0.0032	4,862
	22039950400	6.7	90.8	69.9	116.3	1.36	1.04	1.74	0.0234	5,824
	22039950500	4.0	91.2	64.8	126.0	1.36	0.97	1.88	0.0763	3,199
	22039950600	3.5	73.8	51.0	104.2	1.10	0.76	1.56	0.6215	3,463
	22039950700	2.8	63.1	40.7	94.7	0.94	0.61	1.41	0.9138	3,248
	22039950800	3.3	71.5	47.7	103.3	1.07	0.71	1.54	0.7788	3,934
<b>Franklin</b>										
	22041950100	3.9	76.5	53.4	107.0	1.14	0.80	1.60	0.4749	3,804
	22041950200	5.9	104.5	79.0	136.4	1.56	1.18	2.04	0.0022	4,120
	22041950300	3.4	59.2	40.6	83.7	0.88	0.61	1.25	0.5557	5,104
	22041950400	3.9	86.2	59.7	122.1	1.29	0.89	1.82	0.1757	2,881
	22041950600	2.4	68.7	43.7	105.5	1.03	0.65	1.57	0.9568	2,295
<b>Grant</b>										
	22043020200	4.2	91.4	64.2	127.5	1.36	0.96	1.90	0.0839	3,144
	22043020300	3.7	101.9	70.6	143.4	1.52	1.05	2.14	0.0257	2,652

Parish	Census Tract	Average Annual Case Count	Rate*	95% Confidence Interval of Rate		Rate Ratio	95 % Confidence interval of Rate Ratio		P-value	Annual Population Count
	22043020401 <sup>#</sup>	5.6	69.3	51.8	91.4	1.03	0.77	1.36	0.8438	6,108
	22043020402	3.6	60.3	41.7	84.3	0.90	0.62	1.26	0.6049	7,780
<b>Iberia</b>										
	22045030100	6.4	81.4	61.7	105.4	1.21	0.92	1.57	0.1663	6,869
	22045030200	4.7	67.8	49.0	91.5	1.01	0.73	1.37	0.9791	6,297
	22045030301	2.8	70.8	46.5	103.4	1.06	0.69	1.54	0.8278	3,785
	22045030302	4.9	83.0	60.3	111.5	1.24	0.90	1.66	0.1876	6,153
	22045030400	7.2	89.6	68.9	114.4	1.34	1.03	1.71	0.0302	7,827
	22045030500	4.3	90.5	64.2	124.0	1.35	0.96	1.85	0.0851	4,433
	22045030600	3.7	56.3	38.0	80.4	0.84	0.57	1.20	0.3850	6,230
	22045030700	2.4	44.3	28.2	67.5	0.66	0.42	1.01	0.0554	3,813
	22045030800	1.8	76.9	42.8	126.9	1.15	0.64	1.89	0.6668	2,210
	22045030900	3.6	103.4	70.7	146.1	1.54	1.06	2.18	0.0261	3,400
	22045031000	2.3	60.0	37.3	92.2	0.90	0.56	1.38	0.7311	3,316
	22045031100	3.9	64.0	45.1	88.7	0.96	0.67	1.32	0.8871	4,997
	22045031200	3.0	68.5	44.6	101.3	1.02	0.67	1.51	0.9614	3,496
	22045031300	5.7	90.8	67.1	120.3	1.36	1.00	1.80	0.0486	5,542
	22045031600	1.7	64.1	29.1	118.1	0.96	0.43	1.76	0.9580	3,070
<b>Iberville</b>										
	22047952600	2.3	57.7	36.3	89.1	0.86	0.54	1.33	0.6273	2,719
	22047952700	5.3	79.3	58.2	105.8	1.18	0.87	1.58	0.2842	5,764
	22047952900	7.3	107.6	83.2	137.4	1.61	1.24	2.05	0.0004	5,339
	22047953000	2.3	80.9	50.1	125.9	1.21	0.75	1.88	0.4442	2,034
	22047953101	6.0	73.4	55.7	95.6	1.10	0.83	1.43	0.5215	5,698
	22047953102	2.3	79.6	47.9	125.4	1.19	0.71	1.87	0.5146	2,275
	22047953200 <sup>#</sup>	7.2	103.0	79.0	132.6	1.54	1.18	1.98	0.0018	7,090
<b>Jackson</b>										
	22049970100	3.3	83.2	56.7	119.9	1.24	0.85	1.79	0.2670	2,693
	22049970200	3.4	75.2	51.0	107.7	1.12	0.76	1.61	0.5710	3,488
	22049970300	3.8	63.3	44.5	88.4	0.94	0.66	1.32	0.8648	4,207

Parish	Census Tract	Average Annual Case Count	Rate*	95% Confidence Interval of Rate		Rate Ratio	95 % Confidence interval of Rate Ratio		P-value	Annual Population Count
	22049970400	3.6	80.3	55.6	113.2	1.20	0.83	1.69	0.3338	3,250
<b>Jefferson</b>										
	22051020101	3.1	73.2	48.6	107.9	1.09	0.72	1.61	0.6934	2,800
	22051020102	2.1	39.5	23.9	64.3	0.59	0.36	0.96	0.0303	3,023
	22051020201	1.6	58.0	32.8	97.6	0.87	0.49	1.46	0.7480	2,094
	22051020203	4.2	35.6	25.3	49.6	0.53	0.38	0.74	0.0000	7,282
	22051020301	3.3	51.9	35.2	76.5	0.77	0.53	1.14	0.2453	3,307
	22051020302	4.2	50.3	35.5	70.1	0.75	0.53	1.05	0.0989	5,431
	22051020303	1.9	33.7	19.8	55.1	0.50	0.30	0.82	0.0032	3,815
	22051020400	2.9	54.9	36.2	82.6	0.82	0.54	1.23	0.4341	3,211
	22051020502	3.8	54.2	37.9	75.5	0.81	0.57	1.13	0.2386	6,388
	22051020506	3.1	64.3	41.7	94.8	0.96	0.62	1.42	0.9370	4,287
	22051020507	3.6	62.5	42.7	89.1	0.93	0.64	1.33	0.8148	4,291
	22051020508	3.9	55.5	37.6	78.7	0.83	0.56	1.18	0.3262	7,493
	22051020511	2.6	55.7	36.0	82.7	0.83	0.54	1.23	0.4247	4,127
	22051020512	1.6	29.9	17.1	53.1	0.45	0.25	0.79	0.0023	2,762
	22051020513	2.5	52.8	32.1	81.3	0.79	0.48	1.21	0.3209	5,079
	22051020514	3.9	99.8	67.1	143.0	1.49	1.00	2.14	0.0491	3,820
	22051020515	2.0	67.0	38.8	107.4	1.00	0.58	1.60	1.0000	3,047
	22051020516	2.8	63.3	41.1	93.7	0.95	0.61	1.40	0.8830	4,638
	22051020517	2.5	72.0	41.0	115.3	1.07	0.61	1.72	0.8441	3,880
	22051020600	2.8	107.1	67.4	160.0	1.60	1.01	2.39	0.0470	4,915
	22051021000	2.3	74.9	46.5	115.2	1.12	0.69	1.72	0.6668	2,457
	22051021100	2.2	71.4	43.9	111.6	1.07	0.65	1.67	0.8334	2,212
	22051021200	2.5	60.7	36.8	96.1	0.91	0.55	1.44	0.8244	2,491
	22051021300	2.9	73.0	47.8	107.9	1.09	0.71	1.61	0.7122	2,942
	22051021400	2.5	83.1	52.5	127.2	1.24	0.78	1.90	0.3585	2,146
	22051021500	1.8	66.8	39.4	106.2	1.00	0.59	1.59	1.0000	2,789
	22051021600	4.9	58.6	43.1	78.2	0.88	0.64	1.17	0.4161	6,709
	22051021700	3.8	53.9	37.7	75.1	0.80	0.56	1.12	0.2281	5,510

Parish	Census Tract	Average Annual Case Count	Rate*	95% Confidence Interval of Rate		Rate Ratio	95 % Confidence interval of Rate Ratio		P-value	Annual Population Count
	22051021801	1.9	47.2	28.3	78.0	0.70	0.42	1.16	0.2201	2,226
	22051021803	2.1	173.3	84.1	300.6	2.59	1.26	4.49	0.0117	4,404
	22051022001	2.3	72.7	42.7	114.5	1.09	0.64	1.71	0.7978	4,586
	22051022002	2.3	45.4	28.2	73.0	0.68	0.42	1.09	0.1288	2,684
	22051022102	3.1	42.2	28.1	68.1	0.63	0.42	1.02	0.0611	2,460
	22051022200	1.6	39.2	22.1	68.7	0.58	0.33	1.03	0.0647	2,232
	22051022301	2.1	40.4	24.7	65.2	0.60	0.37	0.97	0.0361	2,893
	22051022400	3.2	50.8	34.5	75.2	0.76	0.52	1.12	0.2047	3,369
	22051022600	2.2	59.4	36.0	93.0	0.89	0.54	1.39	0.7147	3,242
	22051022700	1.9	52.6	31.2	84.7	0.79	0.47	1.27	0.4012	2,749
	22051022800	1.7	38.7	22.2	64.7	0.58	0.33	0.97	0.0337	2,969
	22051022900	3.2	83.9	56.8	120.5	1.25	0.85	1.80	0.2563	2,961
	22051023002	3.4	43.9	29.7	64.2	0.65	0.44	0.96	0.0259	4,537
	22051023003	2.1	39.8	24.0	65.1	0.59	0.36	0.97	0.0351	2,851
	22051023100	2.8	82.9	54.6	122.6	1.24	0.81	1.83	0.3169	2,407
	22051023200	2.5	55.2	35.2	84.5	0.82	0.53	1.26	0.4686	2,851
	22051023400	3.6	71.5	49.1	102.2	1.07	0.73	1.53	0.7572	3,177
	22051023500	5.8	95.9	71.9	126.1	1.43	1.07	1.88	0.0154	4,503
	22051023600	5.5	81.6	60.9	107.7	1.22	0.91	1.61	0.1852	5,213
	22051023700	2.6	82.0	53.1	123.9	1.22	0.79	1.85	0.3616	2,093
	22051023800	3.2	63.4	42.8	91.3	0.95	0.64	1.36	0.8920	3,887
	22051023901	1.9	54.2	30.9	90.3	0.81	0.46	1.35	0.5310	2,422
	22051023902	1.8	52.3	29.9	88.3	0.78	0.45	1.32	0.4656	2,361
	22051023904	3.2	66.8	45.5	97.9	1.00	0.68	1.46	1.0000	2,661
	22051024001	2.9	57.6	38.1	86.6	0.86	0.57	1.29	0.6021	2,851
	22051024002	2.1	40.7	25.0	66.2	0.61	0.37	0.99	0.0434	3,007
	22051024100	3.2	71.0	48.3	101.8	1.06	0.72	1.52	0.7919	3,453
	22051024201	1.9	74.3	44.3	118.9	1.11	0.66	1.77	0.7219	2,065
	22051024202	1.8	89.0	49.3	147.0	1.33	0.74	2.19	0.3453	3,125
	22051024300	2.5	63.3	40.3	96.2	0.94	0.60	1.44	0.9467	2,821

Parish	Census Tract	Average Annual Case Count	Rate*	95% Confidence Interval of Rate		Rate Ratio	95 % Confidence interval of Rate Ratio		P-value	Annual Population Count
	22051024400	3.2	89.4	60.8	128.0	1.34	0.91	1.91	0.1408	2,891
	22051024800	2.2	39.1	24.3	61.8	0.58	0.36	0.92	0.0167	3,358
	22051025001	3.8	74.1	48.1	107.5	1.11	0.72	1.61	0.6664	7,581
	22051025002	2.2	60.4	37.0	93.3	0.90	0.55	1.39	0.7528	3,161
	22051025003	3.2	80.2	51.2	118.9	1.20	0.76	1.77	0.4355	3,788
	22051025102	2.0	36.8	21.4	59.5	0.55	0.32	0.89	0.0109	4,334
	22051025103	3.0	64.9	42.4	96.1	0.97	0.63	1.43	1.0000	3,716
	22051025104	2.1	80.8	44.8	131.7	1.21	0.67	1.97	0.5440	3,697
	22051025202	3.3	56.0	37.3	80.7	0.84	0.56	1.20	0.3823	6,141
	22051025300	2.3	66.1	41.3	102.7	0.99	0.62	1.53	1.0000	2,263
	22051025400	2.6	71.1	44.4	107.5	1.06	0.66	1.61	0.8381	3,803
	22051025500	2.1	73.7	45.5	113.9	1.10	0.68	1.70	0.7230	2,657
	22051025900	3.0	84.1	56.2	121.5	1.26	0.84	1.81	0.2664	3,420
	22051026100	3.3	81.4	53.4	117.9	1.21	0.80	1.76	0.3662	4,854
	22051026300	3.2	83.6	56.5	121.2	1.25	0.84	1.81	0.2663	2,548
	22051026500	4.0	80.3	54.6	120.6	1.20	0.81	1.80	0.3572	2,024
	22051026600	1.8	66.9	39.2	108.2	1.00	0.59	1.62	1.0000	2,019
	22051026800	2.5	69.2	43.5	106.1	1.03	0.65	1.58	0.9358	2,711
	22051026900	3.1	73.3	48.4	107.2	1.09	0.72	1.60	0.6890	3,437
	22051027000	5.6	73.3	54.3	97.2	1.09	0.81	1.45	0.5667	6,067
	22051027100	2.7	70.5	45.8	105.7	1.05	0.68	1.58	0.8514	2,643
	22051027200	5.2	70.2	52.1	93.2	1.05	0.78	1.39	0.7775	5,389
	22051027501	4.9	110.4	75.7	154.1	1.65	1.13	2.30	0.0104	6,610
	22051027502	3.9	97.7	64.8	140.9	1.46	0.97	2.10	0.0707	3,599
	22051027601	4.3	63.2	44.8	87.7	0.94	0.67	1.31	0.8436	5,268
	22051027602	3.0	94.6	59.8	140.9	1.41	0.89	2.10	0.1371	3,856
	22051027701	3.9	82.8	54.6	120.1	1.24	0.81	1.79	0.3189	5,930
	22051027703	2.9	117.5	71.4	179.0	1.75	1.07	2.67	0.0279	4,092
	22051027803	2.3	120.7	61.9	205.2	1.80	0.92	3.06	0.0825	3,171
	22051027804	4.4	68.2	45.3	97.6	1.02	0.68	1.46	0.9749	7,875

Parish	Census Tract	Average Annual Case Count	Rate*	95% Confidence Interval of Rate	Rate Ratio	95 % Confidence interval of Rate Ratio	P-value	Annual Population Count		
	22051027805	4.7	59.3	41.4	82.1	0.88	0.62	1.23	0.5157	8,958
	22051027806	5.4	88.1	62.3	120.2	1.31	0.93	1.79	0.1204	6,612
	22051027807	5.3	82.5	57.9	113.1	1.23	0.86	1.69	0.2474	8,839
	22051027809	4.8	89.2	61.1	125.0	1.33	0.91	1.87	0.1367	7,297
	22051027810	2.2	80.3	41.6	136.2	1.20	0.62	2.03	0.6073	4,255
	22051027811	2.3	73.3	44.8	114.1	1.09	0.67	1.70	0.7468	3,495
	22051027812	2.1	79.1	42.0	133.4	1.18	0.63	1.99	0.6270	4,151
	22051027902 <sup>#</sup>	3.0	81.3	48.6	128.6	1.21	0.73	1.92	0.4658	2,556
	22051028000	3.2	110.7	71.9	160.7	1.65	1.07	2.40	0.0234	5,142
	22051028100	2.4	99.0	60.4	153.4	1.48	0.90	2.29	0.1189	2,113
	22051028200	4.9	92.8	66.7	126.1	1.39	1.00	1.88	0.0531	4,524
<b>Jefferson Davis</b>										
	22053000100	3.7	70.7	48.0	100.2	1.06	0.72	1.50	0.8135	5,230
	22053000200	3.2	74.1	47.2	109.9	1.11	0.70	1.64	0.6810	4,611
	22053000300	5.4	86.9	64.9	114.4	1.30	0.97	1.71	0.0799	5,088
	22053000400	5.9	72.8	54.7	95.2	1.09	0.82	1.42	0.5784	6,709
	22053000500	4.7	71.3	51.5	96.9	1.06	0.77	1.45	0.7250	4,456
	22053000600	3.6	86.2	59.8	121.1	1.29	0.89	1.81	0.1750	3,489
	22053000700	2.0	54.9	33.3	87.8	0.82	0.50	1.31	0.5257	2,301
<b>La Salle</b>										
	22059970100	3.9	78.9	54.3	110.9	1.18	0.81	1.66	0.3918	4,669
	22059970200	5.2	71.8	53.3	95.0	1.07	0.80	1.42	0.6648	5,781
	22059970300	4.7	95.9	69.0	130.0	1.43	1.03	1.94	0.0334	4,267
<b>Lafayette</b>										
	22055000100	2.2	73.4	43.4	117.6	1.10	0.65	1.76	0.7645	3,457
	22055000200	2.4	76.6	48.7	116.1	1.14	0.73	1.73	0.5762	2,354
	22055000602	3.5	61.7	42.6	87.2	0.92	0.64	1.30	0.7453	4,385
	22055000603	2.0	64.6	38.0	103.8	0.97	0.57	1.55	1.0000	2,660
	22055000604	3.3	50.6	34.5	71.8	0.76	0.51	1.07	0.1281	7,092
	22055000700	2.6	92.9	56.7	142.6	1.39	0.85	2.13	0.1914	3,183

Parish	Census Tract	Average Annual Case Count	Rate*	95% Confidence Interval of Rate		Rate Ratio	95 % Confidence interval of Rate Ratio		P-value	Annual Population Count
	22055000800	3.1	82.0	54.7	118.9	1.22	0.82	1.77	0.3272	3,162
	22055000900	2.0	88.5	52.1	141.1	1.32	0.78	2.11	0.3008	2,006
	22055001001	2.9	51.2	33.9	75.0	0.76	0.51	1.12	0.1923	5,282
	22055001002	2.3	49.5	31.3	75.1	0.74	0.47	1.12	0.1801	3,868
	22055001003	3.3	71.3	44.8	106.8	1.06	0.67	1.59	0.8242	4,400
	22055001100	5.1	65.1	48.2	86.6	0.97	0.72	1.29	0.9464	6,501
	22055001200	6.3	68.9	52.2	89.4	1.03	0.78	1.33	0.8678	7,924
	22055001300	6.4	76.0	58.0	98.9	1.14	0.87	1.48	0.3601	5,327
	22055001401	3.3	53.0	33.7	78.1	0.79	0.50	1.17	0.2586	9,301
	22055001402	3.1	49.5	32.2	72.2	0.74	0.48	1.08	0.1245	9,257
	22055001403	3.1	52.0	34.7	75.3	0.78	0.52	1.12	0.2048	5,041
	22055001404	3.2	66.7	42.2	98.6	1.00	0.63	1.47	1.0000	9,070
	22055001405	4.0	60.5	41.7	84.4	0.90	0.62	1.26	0.6014	8,328
	22055001406	3.2	64.7	42.9	93.3	0.97	0.64	1.39	0.9330	5,593
	22055001407	3.4	43.3	29.6	61.9	0.65	0.44	0.92	0.0137	5,748
	22055001409	6.4	68.6	52.0	88.6	1.02	0.78	1.32	0.8933	9,717
	22055001410	7.9	80.2	61.3	102.5	1.20	0.92	1.53	0.1873	17,038
	22055001500	3.9	46.2	32.1	65.1	0.69	0.48	0.97	0.0316	5,574
	22055001600	1.6	29.9	16.8	52.2	0.45	0.25	0.78	0.0017	3,199
	22055001700	4.8	49.1	35.5	66.7	0.73	0.53	1.00	0.0460	6,794
	22055001801	3.0	86.0	55.6	126.6	1.28	0.83	1.89	0.2594	3,668
	22055001802	2.0	40.9	24.4	65.1	0.61	0.36	0.97	0.0352	4,334
	22055001901	4.4	81.5	55.9	114.1	1.22	0.83	1.70	0.3079	6,272
	22055001902	6.1	83.4	62.2	109.2	1.24	0.93	1.63	0.1413	7,553
	22055001903	3.0	64.6	41.1	96.1	0.96	0.61	1.43	0.9342	6,443
	22055001904	2.6	47.3	30.7	70.3	0.71	0.46	1.05	0.0927	4,568
	22055001905	3.2	64.0	42.3	92.6	0.96	0.63	1.38	0.8909	5,477
	22055002001	4.7	88.3	63.5	119.3	1.32	0.95	1.78	0.0999	5,705
	22055002002	3.9	79.2	53.2	112.6	1.18	0.79	1.68	0.4108	6,575
	22055002101	3.7	100.5	64.7	146.9	1.50	0.97	2.19	0.0707	5,521

Parish	Census Tract	Average Annual Case Count	Rate*	95% Confidence Interval of Rate		Rate Ratio	95 % Confidence interval of Rate Ratio		P-value	Annual Population Count
	22055002102	3.9	80.8	55.2	113.9	1.21	0.82	1.70	0.3346	4,947
	22055002103	5.2	94.5	69.4	126.1	1.41	1.04	1.88	0.0295	4,340
	22055002104	3.5	69.3	43.9	102.7	1.03	0.65	1.53	0.9281	6,132
	22055002200	1.8	58.1	33.7	93.5	0.87	0.50	1.40	0.6604	5,808
<b>Lafourche</b>										
	22057020100	2.5	54.9	34.8	84.1	0.82	0.52	1.26	0.4490	3,146
	22057020202	2.1	50.4	28.6	82.5	0.75	0.43	1.23	0.3078	3,527
	22057020400	2.4	80.0	50.7	122.0	1.19	0.76	1.82	0.4507	2,179
	22057020500	3.3	56.0	37.6	80.1	0.84	0.56	1.20	0.3729	5,966
	22057020600	1.8	54.7	32.2	89.3	0.82	0.48	1.33	0.5362	2,287
	22057020702	2.7	107.9	66.5	164.0	1.61	0.99	2.45	0.0538	3,153
	22057020703	2.9	50.0	33.0	72.9	0.75	0.49	1.09	0.1440	5,168
	22057020704	3.9	79.4	54.7	111.1	1.19	0.82	1.66	0.3711	5,252
	22057020800	3.1	66.6	42.2	99.8	0.99	0.63	1.49	1.0000	3,885
	22057021000	2.2	71.6	43.3	110.6	1.07	0.65	1.65	0.8332	3,307
	22057021100	7.1	79.0	61.4	100.3	1.18	0.92	1.50	0.1976	7,533
	22057021200	3.6	59.1	41.0	83.1	0.88	0.61	1.24	0.5520	4,748
	22057021300	2.5	70.9	45.6	106.5	1.06	0.68	1.59	0.8333	2,696
	22057021400	3.7	65.9	45.9	92.4	0.98	0.69	1.38	1.0000	4,244
	22057021500	4.5	73.3	52.6	99.7	1.09	0.79	1.49	0.6053	5,188
	22057021601	5.6	67.5	50.2	89.0	1.01	0.75	1.33	0.9983	6,996
	22057021602	2.5	58.0	36.9	88.0	0.87	0.55	1.31	0.6032	3,562
	22057021700	3.5	73.6	50.8	103.7	1.10	0.76	1.55	0.6321	3,994
	22057021800	4.6	69.5	50.6	93.6	1.04	0.76	1.40	0.8479	5,173
	22057021901	4.2	74.0	51.7	102.8	1.10	0.77	1.53	0.5975	6,566
	22057021902	2.5	45.4	28.5	69.5	0.68	0.42	1.04	0.0784	4,178
<b>Lincoln</b>										
	22061960100	3.1	56.9	38.5	82.3	0.85	0.57	1.23	0.4699	3,760
	22061960200	3.5	76.3	51.3	109.1	1.14	0.77	1.63	0.5298	4,075
	22061960300	1.6	41.0	22.6	68.7	0.61	0.34	1.03	0.0652	5,632

Parish	Census Tract	Average Annual Case Count	Rate*	95% Confidence Interval of Rate	Rate Ratio	95 % Confidence interval of Rate Ratio	P-value	Annual Population Count		
	22061960400	1.6	34.5	19.5	57.0	0.52	0.29	0.85	0.0062	5,398
	22061960500	2.4	41.1	26.1	62.4	0.61	0.39	0.93	0.0184	4,426
	22061960600	3.4	64.0	44.1	89.9	0.95	0.66	1.34	0.8851	5,010
	22061960700	4.8	68.6	49.5	92.8	1.02	0.74	1.39	0.9192	5,965
	22061960800	2.4	67.0	42.4	100.6	1.00	0.63	1.50	1.0000	3,966
	22061960900	1.8	69.4	40.4	111.3	1.04	0.60	1.66	0.9487	2,859
<b>Livingston</b>										
	22063040100	8.0	66.8	51.6	84.9	1.00	0.77	1.27	1.0000	11,238
	22063040201	6.5	103.5	77.9	134.7	1.54	1.16	2.01	0.0031	6,152
	22063040202	3.8	60.2	41.7	84.5	0.90	0.62	1.26	0.6145	5,752
	22063040301	8.3	92.0	71.0	117.0	1.37	1.06	1.75	0.0171	9,623
	22063040303	5.9	83.1	60.7	110.3	1.24	0.91	1.65	0.1764	10,650
	22063040304	4.9	88.5	64.4	118.7	1.32	0.96	1.77	0.0856	5,845
	22063040401	6.9	106.1	78.9	139.0	1.58	1.18	2.08	0.0027	7,376
	22063040402	6.8	93.4	70.4	121.1	1.39	1.05	1.81	0.0218	7,825
	22063040500	7.8	69.4	54.2	87.5	1.04	0.81	1.31	0.7971	12,128
	22063040600	9.4	77.5	62.5	95.4	1.16	0.93	1.42	0.1844	9,816
	22063040700	3.5	57.2	39.6	80.8	0.85	0.59	1.21	0.4424	4,227
	22063040802	7.2	91.3	69.7	117.7	1.36	1.04	1.76	0.0254	6,559
	22063040804	9.0	86.5	66.9	109.4	1.29	1.00	1.63	0.0516	15,541
	22063040805	3.2	56.4	38.2	80.2	0.84	0.57	1.20	0.3875	5,520
	22063040806	6.5	72.6	55.8	93.3	1.08	0.83	1.39	0.5559	7,313
	22063040901	8.4	97.0	75.2	123.0	1.45	1.12	1.84	0.0049	7,709
	22063040902	6.7	92.2	65.9	125.2	1.38	0.98	1.87	0.0622	6,042
<b>Madison</b>										
	22065960300	1.7	83.4	45.0	138.7	1.24	0.67	2.07	0.4951	2,651
<b>Morehouse</b>										
	22067950200	5.6	78.2	58.3	103.3	1.17	0.87	1.54	0.3023	5,073
	22067950300	2.9	82.4	53.5	123.2	1.23	0.80	1.84	0.3477	2,429
	22067950400	2.2	73.5	44.1	114.3	1.10	0.66	1.71	0.7510	3,267

Parish	Census Tract	Average Annual Case Count	Rate*	95% Confidence Interval of Rate		Rate Ratio	95 % Confidence interval of Rate Ratio		P-value	Annual Population Count
	22067950500	4.3	81.9	58.6	111.9	1.22	0.87	1.67	0.2382	4,173
	22067950600	4.1	84.1	59.7	117.4	1.26	0.89	1.75	0.1911	2,807
	22067950700	3.3	72.3	49.0	104.5	1.08	0.73	1.56	0.7232	3,115
	22067950800	2.9	69.0	46.0	100.0	1.03	0.69	1.49	0.9266	3,424
<b>Natchitoches</b>										
	22069000100	2.8	79.8	51.1	120.9	1.19	0.76	1.81	0.4456	2,305
	22069000200	2.7	63.4	41.3	94.4	0.95	0.62	1.41	0.9314	3,183
	22069000300	3.5	61.0	41.1	88.0	0.91	0.61	1.31	0.7240	4,137
	22069000400	1.9	48.4	28.8	76.6	0.72	0.43	1.14	0.1917	3,921
	22069000500	3.1	52.7	34.5	78.0	0.79	0.52	1.16	0.2742	3,877
	22069000600	3.6	64.9	45.0	90.3	0.97	0.67	1.35	0.9233	8,130
	22069000700	2.1	82.5	49.8	127.8	1.23	0.74	1.91	0.4225	3,649
	22069000800 <sup>#</sup>	3.6	65.1	44.9	92.1	0.97	0.67	1.38	0.9980	4,269
	22069000900 <sup>#</sup>	5.0	80.5	59.0	108.2	1.20	0.88	1.62	0.2451	4,456
<b>Orleans</b>										
	22071000100	1.8	58.6	33.3	97.2	0.87	0.50	1.45	0.7437	2,773
	22071000400	2.6	92.4	58.7	138.9	1.38	0.88	2.07	0.1619	2,559
	22071000602	1.7	50.1	28.5	82.4	0.75	0.42	1.23	0.3081	2,810
	22071000604	1.8	35.7	21.0	57.7	0.53	0.31	0.86	0.0067	4,310
	22071000606	1.8	25.1	14.7	41.3	0.38	0.22	0.62	0.0000	4,820
	22071000607	2.2	36.4	22.7	56.7	0.54	0.34	0.85	0.0040	4,161
	22071000611	3.6	63.1	41.9	91.5	0.94	0.63	1.37	0.8556	4,482
	22071000613	4.6	87.5	63.0	119.1	1.31	0.94	1.78	0.1100	4,051
	22071000616	1.8	30.4	17.9	48.5	0.45	0.27	0.72	0.0003	5,133
	22071000617	2.1	78.6	42.5	129.6	1.17	0.64	1.94	0.6308	4,646
	22071000618	1.8	46.0	24.2	78.0	0.69	0.36	1.16	0.1856	4,269
	22071001720	2.4	61.7	36.7	97.2	0.92	0.55	1.45	0.8311	3,747
	22071001722	4.8	86.4	62.7	116.7	1.29	0.94	1.74	0.1193	4,393
	22071001723	3.3	61.6	39.0	92.8	0.92	0.58	1.38	0.7882	4,650
	22071001724	3.1	61.2	40.4	88.9	0.91	0.60	1.33	0.7249	4,649

Parish	Census Tract	Average Annual Case Count	Rate*	95% Confidence Interval of Rate	Rate Ratio	95 % Confidence interval of Rate Ratio	P-value	Annual Population Count		
	22071001725	3.2	45.4	28.7	68.1	0.68	0.43	1.02	0.0617	6,523
	22071001735	2.1	71.0	41.1	115.1	1.06	0.61	1.72	0.8799	3,540
	22071001740	3.0	130.1	76.8	201.2	1.94	1.15	3.00	0.0149	4,501
	22071001744	1.9	62.8	34.5	110.2	0.94	0.52	1.65	0.9566	4,305
	22071001745	2.4	74.6	42.0	121.2	1.11	0.63	1.81	0.7430	3,598
	22071001746	2.6	55.5	34.5	84.4	0.83	0.52	1.26	0.4418	4,699
	22071001748	2.7	73.7	45.3	112.3	1.10	0.68	1.68	0.7253	4,147
	22071001750	1.9	45.2	26.9	72.5	0.68	0.40	1.08	0.1164	3,619
	22071002300	1.7	68.7	32.8	124.9	1.03	0.49	1.86	1.0000	2,046
	22071002402	2.5	75.7	46.2	116.6	1.13	0.69	1.74	0.6473	3,137
	22071002502	2.3	97.9	60.0	151.6	1.46	0.90	2.26	0.1264	2,030
	22071002504	1.6	46.4	25.4	80.1	0.69	0.38	1.20	0.2355	2,376
	22071003302	2.0	46.9	26.9	77.2	0.70	0.40	1.15	0.1927	2,977
	22071003308	4.5	83.6	58.6	117.1	1.25	0.87	1.75	0.2198	3,522
	22071003702	2.2	43.4	26.2	68.5	0.65	0.39	1.02	0.0654	3,884
	22071004000	1.8	70.0	39.4	116.1	1.05	0.59	1.73	0.9313	2,073
	22071004500	1.8	75.7	44.4	121.4	1.13	0.66	1.81	0.6772	2,292
	22071007200	1.9	91.4	53.3	146.0	1.36	0.80	2.18	0.2554	2,133
	22071007501	3.4	96.3	65.7	138.5	1.44	0.98	2.07	0.0623	2,242
	22071007502	3.5	101.3	69.1	144.3	1.51	1.03	2.15	0.0349	2,647
	22071009900	2.7	57.8	37.1	91.3	0.86	0.55	1.36	0.6864	3,341
	22071010300	2.4	74.5	46.7	114.3	1.11	0.70	1.71	0.6761	2,437
	22071013400	3.0	74.0	49.2	136.6	1.10	0.73	2.04	0.6505	2,508
	22071013500	1.6	42.3	19.9	127.0	0.63	0.30	1.90	0.6295	2,741
	22071013700	3.1	146.9	95.6	215.1	2.19	1.43	3.21	0.0006	2,202
	22071014100	1.6	70.0	38.4	118.7	1.04	0.57	1.77	0.9417	2,362
<b>Ouachita</b>										
	22073000100	3.0	51.0	34.2	73.8	0.76	0.51	1.10	0.1689	4,943
	22073000200	3.0	34.1	22.8	49.9	0.51	0.34	0.75	0.0001	5,594
	22073000500	2.3	60.7	38.0	92.2	0.91	0.57	1.38	0.7519	3,349

Parish	Census Tract	Average Annual Case Count	Rate*	95% Confidence Interval of Rate		Rate Ratio	95 % Confidence interval of Rate Ratio		P-value	Annual Population Count
	22073000600	2.8	67.0	44.1	97.9	1.00	0.66	1.46	1.0000	3,937
	22073001100	2.3	78.9	48.7	120.5	1.18	0.73	1.80	0.5159	3,174
	22073001700	3.2	67.5	45.5	97.9	1.01	0.68	1.46	1.0000	3,097
	22073005201	2.9	87.1	54.2	131.9	1.30	0.81	1.97	0.2757	3,654
	22073005204	2.7	48.2	30.2	72.8	0.72	0.45	1.09	0.1293	5,721
	22073005301	5.1	86.5	62.5	116.4	1.29	0.93	1.74	0.1226	6,637
	22073005302	5.4	54.1	40.4	72.1	0.81	0.60	1.08	0.1649	5,826
	22073005400	1.9	71.0	42.5	113.1	1.06	0.63	1.69	0.8663	2,108
	22073005500	2.5	62.3	40.0	93.1	0.93	0.60	1.39	0.8429	3,440
	22073005800	4.0	120.0	82.6	168.6	1.79	1.23	2.52	0.0028	2,875
	22073005900	4.3	122.7	87.1	168.6	1.83	1.30	2.52	0.0008	3,009
	22073010101	4.0	88.2	60.8	123.3	1.32	0.91	1.84	0.1451	4,869
	22073010102	3.6	78.0	50.2	114.0	1.16	0.75	1.70	0.5072	6,234
	22073010201	3.7	46.7	32.8	65.0	0.70	0.49	0.97	0.0305	6,235
	22073010202	3.7	54.0	37.5	75.4	0.81	0.56	1.13	0.2335	6,356
	22073010301	2.1	42.5	26.0	66.8	0.63	0.39	1.00	0.0483	3,556
	22073010302	2.5	69.3	42.9	105.2	1.03	0.64	1.57	0.9361	4,011
	22073010400	8.4	89.8	69.5	114.0	1.34	1.04	1.70	0.0258	9,516
	22073010502	4.2	91.2	60.6	130.9	1.36	0.90	1.95	0.1366	4,433
	22073010504	7.6	77.0	58.3	99.6	1.15	0.87	1.49	0.3279	9,220
	22073010603	3.6	77.4	47.8	116.5	1.15	0.71	1.74	0.5693	6,551
	22073010700	2.7	106.0	68.5	156.4	1.58	1.02	2.34	0.0401	2,812
	22073010800	2.9	88.8	58.7	132.2	1.33	0.88	1.97	0.1803	2,005
	22073010900	3.8	87.4	57.7	126.1	1.31	0.86	1.88	0.2057	4,815
	22073011000	2.9	77.1	47.7	116.4	1.15	0.71	1.74	0.5779	5,087
	22073011100	3.3	110.5	74.9	156.5	1.65	1.12	2.34	0.0125	3,463
<b>Plaquemines</b>										
	22075050200 <sup>#</sup>	5.4	57.2	42.3	75.8	0.85	0.63	1.13	0.3059	8,342
	22075050300 <sup>#</sup>	2.9	108.2	69.9	158.0	1.61	1.04	2.36	0.0323	4,485
	22075050400	1.9	40.6	24.2	64.8	0.61	0.36	0.97	0.0335	3,710

Parish	Census Tract	Average Annual Case Count	Rate*	95% Confidence Interval of Rate	Rate Ratio	95 % Confidence interval of Rate Ratio	P-value	Annual Population Count		
<b>Pointe Coupee</b>										
	22077951900	3.9	55.9	39.1	78.0	0.83	0.58	1.17	0.3359	5,225
	22077952000	2.6	86.3	53.9	132.2	1.29	0.80	1.97	0.2898	2,289
	22077952100	3.1	44.7	29.8	65.6	0.67	0.45	0.98	0.0372	4,394
	22077952200	2.7	46.8	29.1	73.4	0.70	0.43	1.10	0.1391	3,297
	22077952400	2.9	57.3	37.5	84.3	0.85	0.56	1.26	0.5059	4,123
<b>Rapides</b>										
	22079010100 <sup>#</sup>	6.0	68.3	50.2	90.4	1.02	0.75	1.35	0.9368	9,206
	22079010300	4.6	76.6	55.6	103.2	1.14	0.83	1.54	0.4134	5,170
	22079010400	2.6	81.9	52.7	124.8	1.22	0.79	1.86	0.3731	2,385
	22079010500	3.8	50.8	35.8	70.3	0.76	0.53	1.05	0.1030	6,484
	22079010600	5.3	82.6	60.7	110.3	1.23	0.91	1.65	0.1806	4,904
	22079010700	3.9	105.4	68.3	153.4	1.57	1.02	2.29	0.0413	4,529
	22079011000	1.7	83.3	45.3	138.3	1.24	0.68	2.06	0.4903	2,941
	22079011300	2.0	59.3	35.7	94.5	0.88	0.53	1.41	0.7580	2,339
	22079011500	5.1	49.4	36.5	65.6	0.74	0.55	0.98	0.0344	7,557
	22079011600	2.3	76.2	47.2	117.7	1.14	0.70	1.76	0.6153	2,434
	22079012100	3.2	113.8	75.1	164.7	1.70	1.12	2.46	0.0135	3,206
	22079012200	2.4	67.9	42.2	102.7	1.01	0.63	1.53	1.0000	3,794
	22079012301	2.8	47.4	31.2	69.2	0.71	0.47	1.03	0.0764	5,519
	22079012302	3.1	40.2	26.5	61.0	0.60	0.40	0.91	0.0121	3,839
	22079012400	2.7	55.1	36.0	81.6	0.82	0.54	1.22	0.3956	3,708
	22079012500	4.2	58.8	42.0	80.4	0.88	0.63	1.20	0.4727	6,272
	22079012600	2.5	63.9	40.9	98.7	0.95	0.61	1.47	1.0000	2,182
	22079012700	1.9	60.2	35.2	96.5	0.90	0.53	1.44	0.7766	3,019
	22079012900	2.1	58.1	35.7	91.6	0.87	0.53	1.37	0.6788	2,586
	22079013000	2.6	89.2	55.6	136.2	1.33	0.83	2.03	0.2313	2,473
	22079013100	3.2	95.8	61.9	141.7	1.43	0.92	2.12	0.1063	2,809
	22079013200	4.9	50.2	36.7	67.6	0.75	0.55	1.01	0.0583	8,161
	22079013300	3.3	46.6	31.5	67.2	0.70	0.47	1.00	0.0529	5,252

Parish	Census Tract	Average Annual Case Count	Rate*	95% Confidence Interval of Rate		Rate Ratio	95 % Confidence interval of Rate Ratio		P-value	Annual Population Count
	22079013400 <sup>#</sup>	2.1	66.0	38.0	106.3	0.99	0.57	1.59	1.0000	2,915
	22079013500	4.6	65.0	45.6	89.8	0.97	0.68	1.34	0.9342	6,201
	22079013600	1.7	49.8	27.1	83.6	0.74	0.40	1.25	0.3141	3,029
	22079013700 <sup>#</sup>	3.4	89.6	52.5	140.8	1.34	0.78	2.10	0.2837	4,305
	22079013800	2.5	41.3	26.6	62.1	0.62	0.40	0.93	0.0166	4,352
	22079013900	3.5	94.8	65.6	133.3	1.42	0.98	1.99	0.0639	3,056
<b>Red River</b>										
	22081960100	5.6	84.7	63.3	112.1	1.26	0.94	1.67	0.1138	4,332
	22081960300	3.5	74.6	51.7	105.0	1.11	0.77	1.57	0.5773	3,592
<b>Richland</b>										
	22083970100	2.0	72.1	40.3	117.3	1.08	0.60	1.75	0.8478	2,947
	22083970200	2.5	92.1	58.3	139.9	1.37	0.87	2.09	0.1689	2,116
	22083970300	3.6	85.0	57.9	121.6	1.27	0.86	1.82	0.2220	3,009
	22083970400	2.8	80.9	53.1	118.6	1.21	0.79	1.77	0.3807	3,356
	22083970500	3.8	62.1	43.6	86.3	0.93	0.65	1.29	0.7528	4,671
	22083970600	5.1	93.3	68.6	124.8	1.39	1.02	1.86	0.0352	4,061
<b>Sabine</b>										
	22085000100	3.6	95.7	66.7	134.1	1.43	1.00	2.00	0.0530	2,925
	22085000200	3.5	57.4	39.4	83.0	0.86	0.59	1.24	0.5200	3,410
	22085000400	4.6	87.6	62.4	119.8	1.31	0.93	1.79	0.1195	4,500
	22085000500	1.6	37.4	21.0	62.7	0.56	0.31	0.94	0.0232	3,156
	22085000600 <sup>#</sup>	2.8	58.0	37.9	85.9	0.87	0.57	1.28	0.5661	3,695
	22085000700 <sup>#</sup>	3.8	71.6	48.1	106.1	1.07	0.72	1.58	0.7690	2,780
<b>St. Bernard</b>										
	22087030103	3.7	65.4	43.5	94.5	0.98	0.65	1.41	0.9966	4,901
	22087030104	1.7	70.5	39.0	117.9	1.05	0.58	1.76	0.9167	2,104
	22087030203	3.1	84.7	56.2	123.4	1.26	0.84	1.84	0.2616	3,072
	22087030204	3.6	113.6	73.6	165.6	1.70	1.10	2.47	0.0182	4,338
	22087030207	1.8	70.7	40.1	115.0	1.06	0.60	1.72	0.8997	3,224
	22087030209	2.0	71.0	38.5	117.5	1.06	0.57	1.75	0.9013	3,524

Parish	Census Tract	Average Annual Case Count	Rate*	95% Confidence Interval of Rate		Rate Ratio	95 % Confidence interval of Rate Ratio		P-value	Annual Population Count
	22087030602	2.9	105.1	69.4	152.9	1.57	1.04	2.28	0.0341	2,557
	22087030800	3.6	81.4	56.6	113.1	1.22	0.85	1.69	0.2909	5,348
<b>St. Charles</b>										
	22089062100	2.3	71.3	40.3	113.5	1.06	0.60	1.69	0.8745	5,783
	22089062200	2.2	62.6	38.7	97.9	0.93	0.58	1.46	0.9328	2,516
	22089062301	3.1	62.6	39.8	93.2	0.94	0.59	1.39	0.8120	6,248
	22089062302	3.4	71.3	46.4	104.5	1.07	0.69	1.56	0.8036	4,801
	22089062500	2.1	53.3	32.8	83.1	0.80	0.49	1.24	0.3875	2,939
	22089062700	1.9	39.0	22.4	62.8	0.58	0.34	0.94	0.0232	4,714
	22089062800	3.2	75.6	49.4	110.2	1.13	0.74	1.65	0.5891	4,634
	22089063100	3.0	45.9	30.1	66.9	0.69	0.45	1.00	0.0495	7,378
	22089063200	3.7	56.8	39.1	80.0	0.85	0.58	1.20	0.3974	5,812
<b>St. Helena</b>										
	22091951100	4.4	67.8	48.6	93.6	1.01	0.73	1.40	0.9790	3,952
	22091951200 <sup>#</sup>	4.9	51.8	37.8	69.7	0.77	0.56	1.04	0.0961	6,885
<b>St. James</b>										
	22093040100	3.4	79.9	53.6	115.0	1.19	0.80	1.72	0.3891	3,521
	22093040200	3.8	66.3	46.8	93.4	0.99	0.70	1.40	1.0000	3,416
	22093040400	2.0	73.6	43.2	117.5	1.10	0.65	1.75	0.7595	2,363
	22093040600	1.9	47.0	27.8	76.5	0.70	0.42	1.14	0.1883	2,724
	22093040700	3.6	70.6	49.0	100.0	1.05	0.73	1.49	0.8073	3,393
<b>St. John The Baptist</b>										
	22095070200	2.4	49.8	29.0	80.2	0.74	0.43	1.20	0.2567	6,665
	22095070300	4.1	61.7	42.7	86.4	0.92	0.64	1.29	0.7138	5,846
	22095070400	2.0	59.5	32.4	98.5	0.89	0.48	1.47	0.7242	4,062
	22095070500	3.7	96.6	61.9	141.8	1.44	0.92	2.12	0.1059	5,672
	22095070600	2.5	68.2	43.7	103.5	1.02	0.65	1.54	0.9829	2,609
	22095070700	3.8	57.5	40.4	81.0	0.86	0.60	1.21	0.4666	4,096
	22095071000	2.8	77.7	49.6	117.2	1.16	0.74	1.75	0.5258	2,672
	22095071100	2.4	59.3	35.3	93.6	0.89	0.53	1.40	0.7091	3,215

Parish	Census Tract	Average Annual Case Count	Rate*	95% Confidence Interval of Rate	Rate Ratio	95 % Confidence interval of Rate Ratio	P-value	Annual Population Count		
<b>St. Landry</b>										
	22097960100	2.3	75.2	46.6	115.9	1.12	0.70	1.73	0.6558	2,344
	22097960200	3.1	59.5	39.6	86.4	0.89	0.59	1.29	0.6277	4,139
	22097960300	4.4	91.4	65.8	124.3	1.36	0.98	1.86	0.0637	3,954
	22097960400	1.7	63.3	35.0	105.9	0.94	0.52	1.58	0.9765	2,297
	22097960500	4.5	80.3	56.4	110.8	1.20	0.84	1.65	0.3138	4,941
	22097960600	7.4	104.4	78.2	136.3	1.56	1.17	2.03	0.0031	6,466
	22097960700	4.7	71.8	52.2	96.8	1.07	0.78	1.44	0.6888	5,462
	22097960800	3.4	70.6	47.5	101.6	1.05	0.71	1.52	0.8268	3,745
	22097960900	5.1	107.6	78.0	145.0	1.61	1.16	2.16	0.0045	4,034
	22097961000	2.6	74.6	48.3	112.7	1.11	0.72	1.68	0.6465	2,213
	22097961100	2.5	57.6	36.8	86.8	0.86	0.55	1.30	0.5665	3,425
	22097961200	4.4	87.3	61.8	119.8	1.30	0.92	1.79	0.1314	4,863
	22097961300	3.1	77.8	52.2	111.2	1.16	0.78	1.66	0.4668	4,580
	22097961400	4.4	76.7	55.6	104.0	1.15	0.83	1.55	0.4114	4,336
	22097961500	3.8	54.7	38.2	77.0	0.82	0.57	1.15	0.2905	4,514
	22097961600	3.3	86.8	57.5	125.2	1.30	0.86	1.87	0.2160	4,140
	22097961700	6.4	66.0	50.5	85.4	0.99	0.75	1.27	1.0000	7,201
	22097961800	5.4	84.4	62.0	112.1	1.26	0.93	1.67	0.1396	6,770
	22097961900	1.9	52.9	29.7	86.6	0.79	0.44	1.29	0.4134	3,451
<b>St. Martin</b>										
	22099020100	6.0	86.6	65.0	113.8	1.29	0.97	1.70	0.0794	5,141
	22099020200	6.9	85.0	65.1	109.3	1.27	0.97	1.63	0.0806	7,290
	22099020301	3.4	79.9	54.4	113.5	1.19	0.81	1.69	0.3694	4,135
	22099020302	6.8	77.4	59.7	99.1	1.16	0.89	1.48	0.2738	7,572
	22099020400	5.6	74.7	55.8	98.2	1.12	0.83	1.47	0.4665	6,305
	22099020501	4.5	75.9	54.1	103.4	1.13	0.81	1.54	0.4762	6,013
	22099020502	2.8	64.7	42.5	95.2	0.97	0.63	1.42	0.9905	3,465
	22099020600	5.0	65.0	47.7	87.1	0.97	0.71	1.30	0.9465	5,777
	22099020800	2.5	70.6	43.0	109.3	1.05	0.64	1.63	0.8750	2,986

Parish	Census Tract	Average Annual Case Count	Rate*	95% Confidence Interval of Rate		Rate Ratio	95 % Confidence interval of Rate Ratio		P-value	Annual Population Count
<b>St. Mary</b>										
	22101040100	2.1	68.8	41.9	107.0	1.03	0.62	1.60	0.9675	2,760
	22101040200	3.6	51.1	35.1	72.9	0.76	0.52	1.09	0.1549	4,687
	22101040300	3.2	85.0	57.4	121.9	1.27	0.86	1.82	0.2318	3,006
	22101040400	3.0	56.3	37.7	82.0	0.84	0.56	1.22	0.4405	3,777
	22101040500	3.9	73.9	52.0	102.3	1.10	0.78	1.53	0.5985	4,599
	22101040600	4.0	73.5	51.1	102.8	1.10	0.76	1.53	0.6285	4,387
	22101040700	2.8	60.4	39.5	89.3	0.90	0.59	1.33	0.7196	3,536
	22101040800	4.2	104.3	73.9	142.8	1.56	1.10	2.13	0.0126	4,204
	22101040900	2.8	73.9	47.9	109.7	1.10	0.71	1.64	0.6776	3,209
	22101041000	3.4	68.3	46.3	97.7	1.02	0.69	1.46	0.9650	3,886
	22101041200	1.8	73.3	42.5	119.2	1.09	0.63	1.78	0.7782	2,009
	22101041400	3.8	92.1	63.9	129.4	1.37	0.95	1.93	0.0873	3,156
<b>St. Tammany</b>										
	22103040102	9.3	80.8	63.6	101.3	1.21	0.95	1.51	0.1244	9,666
	22103040103	4.3	70.7	48.3	100.1	1.06	0.72	1.49	0.8099	4,781
	22103040104	5.5	54.4	39.3	73.9	0.81	0.59	1.10	0.2069	6,822
	22103040201	5.8	53.6	39.7	71.0	0.80	0.59	1.06	0.1290	8,956
	22103040202	6.7	63.3	47.2	83.5	0.94	0.70	1.25	0.7740	7,432
	22103040303	5.1	42.6	31.6	56.6	0.64	0.47	0.84	0.0009	9,138
	22103040304	2.6	24.9	15.8	38.8	0.37	0.24	0.58	0.0000	7,059
	22103040305	7.3	55.2	41.9	71.2	0.82	0.63	1.06	0.1457	15,869
	22103040400	7.3	70.1	54.5	88.9	1.05	0.81	1.33	0.7373	10,912
	22103040501	4.6	120.2	85.7	164.0	1.79	1.28	2.45	0.0010	3,520
	22103040502	4.0	71.5	50.1	100.2	1.07	0.75	1.50	0.7393	3,886
	22103040601	2.2	39.1	23.5	71.5	0.58	0.35	1.07	0.0943	2,177
	22103040604	7.5	83.3	64.3	106.1	1.24	0.96	1.58	0.0981	8,696
	22103040605	5.0	65.2	47.3	88.0	0.97	0.71	1.31	0.9536	6,600
	22103040701 <sup>#</sup>	6.8	71.5	54.2	92.6	1.07	0.81	1.38	0.6568	8,753
	22103040704	9.2	124.3	97.1	156.6	1.85	1.45	2.34	0.0000	6,683

Parish	Census Tract	Average Annual Case Count	Rate*	95% Confidence Interval of Rate		Rate Ratio	95 % Confidence interval of Rate Ratio		P-value	Annual Population Count
	22103040705	5.0	78.9	56.7	106.8	1.18	0.85	1.59	0.3312	6,384
	22103040706	7.2	89.8	68.2	116.4	1.34	1.02	1.74	0.0375	6,241
	22103040708	5.0	77.6	55.3	105.8	1.16	0.83	1.58	0.3971	6,393
	22103040709	3.2	50.5	34.1	72.9	0.75	0.51	1.09	0.1492	4,498
	22103040710	3.5	65.9	45.1	92.6	0.98	0.67	1.38	0.9982	6,135
	22103040801	4.0	73.4	52.1	100.6	1.10	0.78	1.50	0.6144	4,938
	22103040802	6.8	62.2	47.1	81.5	0.93	0.70	1.22	0.6837	7,203
	22103040803	6.0	71.9	53.8	94.2	1.07	0.80	1.41	0.6436	9,800
	22103040900	2.6	72.4	47.1	107.3	1.08	0.70	1.60	0.7495	2,897
	22103041002	3.2	62.1	41.3	91.9	0.93	0.62	1.37	0.8615	3,067
	22103041003	4.9	74.1	53.5	100.2	1.11	0.80	1.50	0.5520	5,644
	22103041004	2.6	31.2	20.1	47.6	0.47	0.30	0.71	0.0001	4,960
	22103041101	3.6	87.3	58.0	125.7	1.30	0.87	1.88	0.2007	4,045
	22103041102	8.7	103.8	80.4	131.8	1.55	1.20	1.97	0.0010	7,415
	22103041103	3.0	76.5	48.6	114.3	1.14	0.73	1.71	0.5782	3,681
	22103041104	4.5	118.7	84.9	161.7	1.77	1.27	2.41	0.0011	3,390
	22103041202	3.4	78.3	52.0	115.1	1.17	0.78	1.72	0.4598	2,882
	22103041204	9.0	67.9	53.9	84.8	1.01	0.80	1.27	0.9357	9,406
	22103041207	2.7	62.3	40.1	92.4	0.93	0.60	1.38	0.8166	4,305
	22103041208	2.0	57.9	32.7	94.5	0.86	0.49	1.41	0.6502	4,663
	22103041209	3.2	53.1	34.8	77.8	0.79	0.52	1.16	0.2678	5,241
	22103041211	2.3	38.8	24.4	58.6	0.58	0.36	0.88	0.0069	6,294
	22103041300	4.0	46.0	32.1	64.2	0.69	0.48	0.96	0.0245	7,009
<b>Tangipahoa</b>										
	22105953200	2.0	50.9	30.6	80.7	0.76	0.46	1.20	0.2972	3,160
	22105953300	3.3	68.2	45.5	98.3	1.02	0.68	1.47	0.9720	4,538
	22105953400	4.1	48.9	34.7	67.3	0.73	0.52	1.01	0.0546	6,727
	22105953500	5.8	60.9	45.1	80.7	0.91	0.67	1.21	0.5713	7,848
	22105953600	3.9	55.7	39.1	77.2	0.83	0.58	1.15	0.3054	6,494
	22105953700	9.4	74.3	58.8	92.7	1.11	0.88	1.38	0.3862	11,257

Parish	Census Tract	Average Annual Case Count	Rate*	95% Confidence Interval of Rate		Rate Ratio	95 % Confidence interval of Rate Ratio		P-value	Annual Population Count
	22105953800	4.4	68.1	48.9	92.8	1.02	0.73	1.39	0.9548	5,297
	22105953900	7.1	87.1	66.0	112.5	1.30	0.99	1.68	0.0632	9,879
	22105954001	2.4	59.6	38.0	89.5	0.89	0.57	1.34	0.6735	4,504
	22105954002	3.4	63.2	41.1	92.1	0.94	0.61	1.37	0.8263	6,192
	22105954101	3.9	60.7	42.4	84.6	0.91	0.63	1.26	0.6396	5,695
	22105954102	7.8	81.9	63.1	104.2	1.22	0.94	1.56	0.1288	10,835
	22105954200	2.0	62.7	37.8	97.8	0.94	0.56	1.46	0.8814	4,742
	22105954300	4.5	78.7	56.9	106.7	1.17	0.85	1.59	0.3294	4,315
	22105954400	2.4	58.7	36.8	88.8	0.88	0.55	1.33	0.6167	4,091
	22105954501	6.2	91.3	69.2	118.5	1.36	1.03	1.77	0.0289	5,707
	22105954502	5.3	70.1	51.8	92.8	1.05	0.77	1.39	0.7916	7,249
	22105954600	8.3	71.4	55.8	89.9	1.07	0.83	1.34	0.6231	11,047
	22105954700	3.6	63.6	43.8	90.1	0.95	0.65	1.35	0.8848	4,675
	22105954800	5.9	83.6	62.5	109.7	1.25	0.93	1.64	0.1340	5,805
<b>Terrebonne</b>										
	22109000101	5.6	103.1	76.2	135.8	1.54	1.14	2.03	0.0057	6,333
	22109000102	3.0	83.2	53.3	123.1	1.24	0.80	1.84	0.3408	4,006
	22109000201	3.0	85.3	55.1	126.2	1.27	0.82	1.88	0.2756	3,348
	22109000202	6.8	116.5	85.9	153.7	1.74	1.28	2.29	0.0005	7,075
	22109000300	4.6	81.4	59.1	109.6	1.21	0.88	1.64	0.2315	4,817
	22109000401	2.8	51.9	34.3	75.7	0.78	0.51	1.13	0.2105	5,025
	22109000402	2.6	61.4	39.3	91.6	0.92	0.59	1.37	0.7752	3,696
	22109000500	7.6	91.9	72.2	116.0	1.37	1.08	1.73	0.0111	5,800
	22109000600	4.8	76.6	55.6	102.8	1.14	0.83	1.54	0.4142	6,360
	22109000700	5.4	83.2	61.8	109.7	1.24	0.92	1.64	0.1510	5,960
	22109000800	5.7	76.8	57.3	100.9	1.15	0.85	1.51	0.3635	6,288
	22109000900	6.3	98.6	75.5	126.9	1.47	1.13	1.90	0.0051	5,007
	22109001000	4.5	73.2	51.7	100.6	1.09	0.77	1.50	0.6302	6,053
	22109001100	2.8	76.4	49.0	113.1	1.14	0.73	1.69	0.5743	3,695
	22109001201	3.1	91.1	59.6	133.7	1.36	0.89	2.00	0.1536	2,982

Parish	Census Tract	Average Annual Case Count	Rate*	95% Confidence Interval of Rate	Rate Ratio	95 % Confidence interval of Rate Ratio	P-value	Annual Population Count		
	22109001202	5.7	116.6	86.4	154.5	1.74	1.29	2.31	0.0004	3,966
	22109001300	5.7	94.6	69.6	125.5	1.41	1.04	1.87	0.0279	7,502
	22109001400	3.1	90.2	56.8	135.3	1.35	0.85	2.02	0.2054	3,443
	22109001500	4.2	72.9	50.1	101.7	1.09	0.75	1.52	0.6783	6,707
	22109001600	4.4	109.1	76.6	151.5	1.63	1.14	2.26	0.0077	3,090
	22109001700	6.1	77.2	57.6	100.9	1.15	0.86	1.51	0.3451	9,086
<b>Union</b>										
	22111960100	3.9	72.5	50.7	101.2	1.08	0.76	1.51	0.6832	3,985
	22111960200	3.0	53.9	35.8	79.4	0.80	0.53	1.19	0.3318	3,494
	22111960300	4.1	99.6	68.2	141.7	1.49	1.02	2.12	0.0408	2,802
	22111960400	3.2	69.9	47.6	100.0	1.04	0.71	1.49	0.8609	3,441
	22111960500	4.5	68.3	48.4	94.8	1.02	0.72	1.42	0.9487	4,357
	22111960600	4.9	107.9	77.5	147.1	1.61	1.16	2.20	0.0054	3,260
<b>Vermilion</b>										
	22113950100	5.3	59.6	43.7	79.2	0.89	0.65	1.18	0.4652	9,078
	22113950200	4.4	67.9	48.8	92.5	1.01	0.73	1.38	0.9710	5,048
	22113950400	5.1	68.6	50.8	91.2	1.02	0.76	1.36	0.9079	5,216
	22113950500	4.7	79.0	56.3	107.7	1.18	0.84	1.61	0.3404	5,700
	22113950600	2.7	67.7	43.2	101.9	1.01	0.64	1.52	1.0000	3,046
	22113950700	3.5	83.5	57.2	117.7	1.25	0.85	1.76	0.2527	3,992
	22113950800	4.2	74.9	53.7	102.1	1.12	0.80	1.53	0.5171	4,957
	22113950901	3.7	80.4	55.8	113.9	1.20	0.83	1.70	0.3271	3,068
	22113950902	7.4	88.2	68.7	111.7	1.32	1.03	1.67	0.0315	7,737
	22113951001	3.6	75.6	52.1	106.1	1.13	0.78	1.58	0.5326	4,325
	22113951002	3.9	89.4	62.6	124.2	1.33	0.93	1.85	0.1106	3,678
<b>Vernon</b>										
	22115950100	6.0	74.5	56.6	97.2	1.11	0.85	1.45	0.4495	5,299
	22115950200 <sup>#</sup>	5.0	72.8	53.3	97.8	1.09	0.80	1.46	0.6130	5,059
	22115950300	5.3	90.8	67.3	120.4	1.36	1.00	1.80	0.0468	4,498
	22115950400	3.2	70.9	48.2	101.3	1.06	0.72	1.51	0.8023	3,580

Parish	Census Tract	Average Annual Case Count	Rate*	95% Confidence Interval of Rate	Rate Ratio	95 % Confidence interval of Rate Ratio	P-value	Annual Population Count		
	22115950500	5.0	81.0	58.7	109.0	1.21	0.88	1.63	0.2456	6,033
	22115950600	2.7	99.9	63.3	149.2	1.49	0.95	2.23	0.0847	3,531
	22115950800 <sup>#</sup>	4.7	95.1	67.8	129.4	1.42	1.01	1.93	0.0425	4,615
	22115950900 <sup>#</sup>	4.8	75.6	54.6	101.9	1.13	0.81	1.52	0.4722	6,359
<b>Washington</b>										
	22117950101	3.2	76.2	50.5	110.6	1.14	0.75	1.65	0.5500	3,893
	22117950102	3.8	72.1	49.9	101.6	1.08	0.74	1.52	0.7155	3,958
	22117950200	5.9	87.5	65.0	115.4	1.31	0.97	1.72	0.0780	5,873
	22117950300	4.8	93.2	67.3	126.2	1.39	1.00	1.88	0.0472	4,232
	22117950400	3.5	82.2	54.9	118.3	1.23	0.82	1.77	0.3210	3,810
	22117950500	6.9	85.4	65.7	109.9	1.28	0.98	1.64	0.0698	5,625
	22117950600	4.7	70.9	51.0	96.7	1.06	0.76	1.44	0.7588	4,580
	22117950700	5.9	84.4	63.6	110.5	1.26	0.95	1.65	0.1094	5,003
	22117950800	3.4	59.6	40.6	85.6	0.89	0.61	1.28	0.6294	4,002
	22117951000	5	96.4	70.6	130	1.44	1.05	1.94	0.0230	3,394
<b>Webster</b>										
	22119031200	3.6	96.3	65.8	137.3	1.44	0.98	2.05	0.0621	2,699
	22119031300	4.8	61.9	45.5	83.5	0.92	0.68	1.25	0.7183	4,608
	22119031400	3	67.7	45.2	99.1	1.01	0.67	1.48	1.0000	2,988
	22119031500 <sup>#</sup>	5.4	73.8	54.4	98.4	1.10	0.81	1.47	0.5430	5,398
	22119031600	2.7	95.8	59.7	145.5	1.43	0.89	2.17	0.1350	2,567
	22119031700	2.9	96.1	63.4	139.6	1.43	0.95	2.08	0.0874	2,965
	22119031800	1.9	66.1	39.3	104.8	0.99	0.59	1.56	1.0000	2,559
	22119031900	4	105.3	73.6	147.6	1.57	1.10	2.20	0.0141	2,512
	22119032000	3.1	60.4	40.1	88.8	0.90	0.60	1.33	0.7259	3,202
	22119032100	8.3	96.3	76	120.8	1.44	1.13	1.80	0.0031	6,538
<b>West Baton Rouge</b>										
	22121020100	4.6	70.7	51.2	96.3	1.06	0.76	1.44	0.7654	4,332
	22121020200	4.4	130.2	91.2	180.1	1.94	1.36	2.69	0.0004	3,348
	22121020300	5.8	82.7	60.8	110.1	1.23	0.91	1.64	0.1778	5,804

Parish	Census Tract	Average Annual Case Count	Rate*	95% Confidence Interval of Rate		Rate Ratio	95 % Confidence interval of Rate Ratio		P-value	Annual Population Count
	22121020401	2.9	48.8	32.5	71	0.73	0.48	1.06	0.1076	4,782
	22121020402	4.2	71.7	50.4	98.2	1.07	0.75	1.47	0.7274	8,202
<b>West Carroll</b>										
	22123000100	6.1	105.2	79.3	137.9	1.57	1.18	2.06	0.0022	4,038
	22123000200	3.8	71.6	50.2	100.3	1.07	0.75	1.50	0.7356	3,649
	22123000300	1.9	56.5	33.5	90.9	0.84	0.50	1.36	0.6029	2,500
<b>West Feliciana</b>										
	22125951701	9.7	103.4	81.2	130.7	1.54	1.21	1.95	0.0006	8,127
	22125951800	4	45.2	31.9	62.6	0.67	0.48	0.93	0.0152	6,679
<b>Winn</b>										
	22127960100	2.7	62.3	39.7	93.6	0.93	0.59	1.40	0.8455	3,460
	22127960200	5.4	71.6	53.3	94.8	1.07	0.80	1.42	0.6727	5,615
	22127960300	2.4	66	42	100.2	0.99	0.63	1.50	1.0000	2,677
	22127960400	2.4	83.2	53.1	125.7	1.24	0.79	1.88	0.3435	2,230

\*Rates are per 100,000 and age-adjusted to the 2000 U.S. Std Population (18 age groups - Census P25-1130) standard.

#One or more military areas are located in this census tract.

Appendix A5. Age-adjusted cancer incidence rates by Louisiana census tract, colon and rectum, 2013-2022.

Parish	Census Tract	Average Annual Case Count	Rate*	95% Confidence Interval of Rate		Rate Ratio	95 % Confidence interval of Rate Ratio		P-value	Annual Population Count
<b>Louisiana</b>										
		2395.6	47.1	46.5	47.8					4,624,138
<b>Acadia</b>										
	22001960100	4.4	63.5	45.5	86.5	1.35	0.96	1.84	0.0798	5,880
	22001960200	2.9	48.3	31.0	71.8	1.03	0.66	1.52	0.9566	5,696
	22001960400	3.4	52.5	35.7	74.6	1.11	0.76	1.58	0.5948	6,231
	22001960500	4.2	69.6	49.5	95.5	1.48	1.05	2.03	0.0260	5,765
	22001960600	4.2	60.2	42.8	82.6	1.28	0.91	1.75	0.1567	5,684
	22001960700	2.6	55.2	35.5	82.2	1.17	0.75	1.74	0.4901	4,093
	22001960800	3.9	54.7	38.4	76.2	1.16	0.81	1.62	0.4138	5,102
	22001960900	2.6	46.0	29.4	69.0	0.98	0.62	1.46	1.0000	4,810
	22001961000	2.3	42.8	26.2	65.9	0.91	0.56	1.40	0.7618	5,069
	22001961100	2.1	53.2	32.1	83.1	1.13	0.68	1.76	0.6587	3,596
	22001961200	1.7	43.8	24.9	73.0	0.93	0.53	1.55	0.9480	3,284
<b>Allen</b>										
	22003950100	2.2	41.0	25.3	63.2	0.87	0.54	1.34	0.6313	4,662
	22003950200	2.7	59.6	38.5	88.9	1.26	0.82	1.89	0.2903	4,766
	22003950300	2.6	70.3	45.2	105.5	1.49	0.96	2.24	0.0753	2,858
	22003950400	2.5	53.9	34.4	80.8	1.14	0.73	1.72	0.5727	3,978
	22003950500	4.4	58.8	42.2	79.8	1.25	0.90	1.69	0.1887	7,056
<b>Ascension</b>										
	22005030101	3.6	57.3	37.1	83.6	1.22	0.79	1.77	0.3793	7,471
	22005030102	2.3	42.2	24.4	67.2	0.90	0.52	1.43	0.7205	5,819
	22005030103	2.2	30.6	18.8	47.5	0.65	0.40	1.01	0.0555	6,465
	22005030203	4.1	41.6	26.8	61.0	0.88	0.57	1.29	0.5711	11,949
	22005030204	4.0	35.7	24.5	50.3	0.76	0.52	1.07	0.1231	11,941
	22005030205	4.3	62.6	41.4	89.5	1.33	0.88	1.90	0.1750	10,978
	22005030206	3.7	40.5	27.8	56.9	0.86	0.59	1.21	0.4314	10,544
	22005030300	5.8	42.7	31.4	56.7	0.91	0.67	1.20	0.5469	15,581

Parish	Census Tract	Average Annual Case Count	Rate*	95% Confidence Interval of Rate		Rate Ratio	95 % Confidence interval of Rate Ratio		P-value	Annual Population Count
	22005030402	3.9	42.4	29.7	58.7	0.90	0.63	1.25	0.5970	7,841
	22005030500	2.9	27.0	17.0	40.8	0.57	0.36	0.87	0.0057	10,139
	22005030600	3.1	54.9	36.1	80.0	1.17	0.77	1.70	0.4790	5,844
	22005030900	1.7	28.8	16.5	47.3	0.61	0.35	1.00	0.0521	4,800
	22005031000	3.4	36.5	24.9	51.9	0.78	0.53	1.10	0.1751	7,784
<b>Assumption</b>										
	22007050100	3.0	69.2	45.5	101.5	1.47	0.97	2.15	0.0721	3,508
	22007050200	1.7	27.2	15.2	45.2	0.58	0.32	0.96	0.0313	5,074
	22007050300	2.3	51.7	32.4	79.0	1.10	0.69	1.68	0.7227	3,562
	22007050400	3.0	75.4	50.4	109.9	1.60	1.07	2.33	0.0231	2,830
	22007050500	1.9	52.4	30.3	85.9	1.11	0.64	1.82	0.7300	2,742
	22007050600	2.2	53.4	31.6	84.4	1.13	0.67	1.79	0.6612	3,893
<b>Avoyelles</b>										
	22009030100	1.7	51.8	29.7	85.9	1.10	0.63	1.82	0.7739	2,377
	22009030200	1.8	64.6	37.2	104.4	1.37	0.79	2.22	0.2581	2,599
	22009030300	2.5	73.1	45.3	111.7	1.55	0.96	2.37	0.0720	3,303
	22009030400	5.8	66.3	50.0	86.6	1.41	1.06	1.84	0.0185	6,971
	22009030500	5.1	58.1	42.7	77.5	1.23	0.91	1.65	0.1802	6,606
	22009030600	2.6	38.8	25.0	58.0	0.82	0.53	1.23	0.4141	5,080
	22009030700	2.7	32.4	21.2	47.8	0.69	0.45	1.02	0.0612	7,128
	22009030900	1.6	45.8	25.7	75.8	0.97	0.55	1.61	1.0000	3,069
<b>Beauregard</b>										
	22011960100	2.5	35.2	22.3	53.0	0.75	0.47	1.12	0.1844	6,411
	22011960200	2.8	51.0	32.4	76.6	1.08	0.69	1.63	0.7589	4,795
	22011960300	2.9	57.7	38.0	84.1	1.22	0.81	1.79	0.3413	4,341
	22011960400	1.8	51.1	30.1	81.7	1.09	0.64	1.73	0.7971	3,308
	22011960500	2.8	45.9	30.2	67.2	0.97	0.64	1.43	1.0000	5,240
	22011960600	2.6	55.0	34.6	84.3	1.17	0.73	1.79	0.5203	3,323
	22011960700	4.8	58.1	41.8	78.6	1.23	0.89	1.67	0.2090	8,656
<b>Bienville</b>										

Parish	Census Tract	Average Annual Case Count	Rate*	95% Confidence Interval of Rate		Rate Ratio	95 % Confidence interval of Rate Ratio		P-value	Annual Population Count
	22013970300	2.6	64.0	40.4	97.2	1.36	0.86	2.06	0.1890	3,066
	22013970500	2.0	48.2	28.9	78.0	1.02	0.61	1.65	0.9838	2,643
<b>Bossier</b>										
	22015010500	1.9	32.4	19.1	51.7	0.69	0.41	1.10	0.1308	5,018
	22015010601	3.6	56.4	39.2	78.6	1.20	0.83	1.67	0.3332	7,356
	22015010701	2.0	43.8	26.5	68.6	0.93	0.56	1.46	0.8773	4,380
	22015010702	1.9	48.9	28.8	77.3	1.04	0.61	1.64	0.9420	4,306
	22015010804 <sup>#</sup>	3.5	48.0	33.2	67.1	1.02	0.70	1.42	0.9629	7,599
	22015010805	1.6	37.7	19.0	68.0	0.80	0.40	1.44	0.5821	3,315
	22015010806 <sup>#</sup>	2.9	49.9	31.7	75.2	1.06	0.67	1.60	0.8381	4,356
	22015011001 <sup>#</sup>	3.8	44.0	30.3	61.9	0.93	0.64	1.31	0.7860	8,173
	22015011002	2.1	40.3	22.4	66.3	0.86	0.48	1.41	0.6288	4,843
	22015011103	3.8	61.2	39.5	89.5	1.30	0.84	1.90	0.2401	7,249
	22015011105	3.7	56.0	36.6	81.3	1.19	0.78	1.73	0.4289	7,436
	22015011106 <sup>#</sup>	4.3	49.6	35.0	68.0	1.05	0.74	1.44	0.8010	8,773
	22015011107	2.0	89.9	52.0	143.9	1.91	1.10	3.05	0.0218	2,135
	22015011108	6.6	44.5	32.6	59.1	0.95	0.69	1.25	0.7447	16,798
	22015011109	3.8	55.4	38.6	76.8	1.17	0.82	1.63	0.3838	7,635
	22015011110	4.1	40.8	29.0	56.1	0.87	0.62	1.19	0.4340	7,803
	22015011200	3.4	37.1	24.9	53.7	0.79	0.53	1.14	0.2384	6,634
<b>Caddo</b>										
	22017020500	1.7	81.2	37.0	149.2	1.72	0.79	3.17	0.1691	2,748
	22017021100	1.7	51.7	29.5	85.2	1.10	0.63	1.81	0.7786	2,802
	22017021300	1.6	52.5	29.2	88.3	1.11	0.62	1.87	0.7484	2,423
	22017022100	3.1	51.5	33.2	76.1	1.09	0.70	1.62	0.7139	5,551
	22017022200	3.3	66.9	44.8	96.0	1.42	0.95	2.04	0.0853	5,018
	22017022300	1.7	71.2	39.5	117.2	1.51	0.84	2.49	0.1661	2,778
	22017022400	1.9	67.7	39.4	107.9	1.44	0.83	2.29	0.1867	3,628
	22017022500	2.5	58.1	36.9	86.8	1.23	0.78	1.84	0.3680	4,573
	22017022600	1.9	40.3	23.8	66.2	0.86	0.51	1.41	0.7014	2,900

Parish	Census Tract	Average Annual Case Count	Rate*	95% Confidence Interval of Rate		Rate Ratio	95 % Confidence interval of Rate Ratio		P-value	Annual Population Count
	22017022700	1.6	62.5	35.1	103.6	1.33	0.74	2.20	0.3368	2,155
	22017022900	2.5	47.3	30.3	71.0	1.00	0.64	1.51	1.0000	4,603
	22017023000	2.0	25.2	15.0	41.9	0.53	0.32	0.89	0.0110	4,292
	22017023400	3.4	73.5	49.6	104.1	1.56	1.05	2.21	0.0275	6,482
	22017023500	1.8	41.9	23.2	69.8	0.89	0.49	1.48	0.7799	3,453
	22017023600	1.9	46.4	26.7	76.6	0.98	0.57	1.63	1.0000	2,797
	22017023700	4.0	73.4	51.5	101.2	1.56	1.09	2.15	0.0149	6,051
	22017023800	3.8	38.6	26.9	54.7	0.82	0.57	1.16	0.3180	5,941
	22017023901	3.9	49.0	33.9	69.0	1.04	0.72	1.46	0.8643	6,264
	22017023903	2.6	44.1	27.8	67.8	0.93	0.59	1.44	0.9236	3,656
	22017024000	6.1	38.1	28.5	49.8	0.81	0.61	1.06	0.1301	14,290
	22017024102	3.2	54.9	36.7	80.4	1.16	0.78	1.71	0.4639	3,950
	22017024104	3.2	57.0	38.7	80.8	1.21	0.82	1.71	0.3375	6,179
	22017024106	2.9	39.7	26.3	57.7	0.84	0.56	1.22	0.4270	6,868
	22017024107	2.0	38.9	23.3	61.3	0.83	0.50	1.30	0.4927	4,622
	22017024108	2.4	26.1	16.2	40.2	0.55	0.34	0.85	0.0046	6,540
	22017024109	2.5	63.4	39.2	97.0	1.35	0.83	2.06	0.2228	3,430
	22017024201	1.6	50.1	27.8	83.4	1.06	0.59	1.77	0.8838	3,556
	22017024202	4.2	58.4	38.6	84.1	1.24	0.82	1.78	0.3086	6,803
	22017024203	2.2	46.2	25.9	74.9	0.98	0.55	1.59	1.0000	5,298
	22017024301	4.9	64.2	45.7	87.7	1.36	0.97	1.86	0.0737	6,576
	22017024303	3.1	55.7	36.5	81.2	1.18	0.77	1.72	0.4428	5,558
	22017024304	2.7	48.8	29.4	76.0	1.03	0.62	1.61	0.9426	4,699
	22017024400	3.1	54.2	35.8	78.9	1.15	0.76	1.68	0.5172	4,731
	22017024503	2.5	48.9	30.6	74.3	1.04	0.65	1.58	0.9224	4,567
	22017024504	3.5	52.5	34.8	76.4	1.11	0.74	1.62	0.6218	5,383
	22017024601	2.9	79.0	49.6	117.9	1.68	1.05	2.50	0.0304	5,141
	22017024602	3.0	57.4	37.3	84.1	1.22	0.79	1.78	0.3719	5,763
	22017025000	2.1	47.1	28.0	74.8	1.00	0.59	1.59	1.0000	3,490
	22017025405	2.7	51.3	32.8	77.1	1.09	0.70	1.64	0.7353	4,102

Parish	Census Tract	Average Annual Case Count	Rate*	95% Confidence Interval of Rate		Rate Ratio	95 % Confidence interval of Rate Ratio		P-value	Annual Population Count
	22017025406	4.0	74.4	51.4	104.7	1.58	1.09	2.22	0.0163	4,183
<b>Calcasieu</b>										
	22019000500	1.7	44.7	25.1	74.0	0.95	0.53	1.57	0.9800	3,403
	22019000600	2.8	41.8	27.1	61.3	0.89	0.58	1.30	0.6118	7,110
	22019000700	3.5	64.8	44.5	91.3	1.38	0.94	1.94	0.0959	5,162
	22019000900	3.2	51.6	34.8	74.5	1.09	0.74	1.58	0.6698	4,347
	22019001000	1.7	30.6	17.1	51.5	0.65	0.36	1.09	0.1196	4,014
	22019001201	2.4	51.9	32.8	77.9	1.10	0.70	1.65	0.7036	5,124
	22019001300	3.0	32.9	21.7	48.1	0.70	0.46	1.02	0.0655	6,913
	22019001400	4.6	67.3	48.3	91.4	1.43	1.02	1.94	0.0363	6,049
	22019001600	2.5	49.3	30.4	75.2	1.05	0.64	1.60	0.8979	5,773
	22019001700	3.8	41.8	28.0	59.7	0.89	0.59	1.27	0.5669	9,383
	22019001801	4.4	51.5	35.3	72.1	1.09	0.75	1.53	0.6617	10,726
	22019001903	3.6	53.1	36.6	74.6	1.13	0.78	1.58	0.5384	6,293
	22019001904	2.8	42.2	27.6	62.1	0.90	0.59	1.32	0.6765	5,501
	22019002000	4.4	40.0	28.6	54.8	0.85	0.61	1.16	0.3547	9,915
	22019002100	2.0	55.0	33.0	87.2	1.17	0.70	1.85	0.5658	3,265
	22019002201	4.7	73.2	49.7	102.9	1.55	1.05	2.18	0.0268	8,481
	22019002203	3.1	47.7	31.6	69.3	1.01	0.67	1.47	0.9971	7,079
	22019002204	2.3	42.8	26.0	66.2	0.91	0.55	1.40	0.7601	5,340
	22019002300	2.0	56.6	33.8	89.4	1.20	0.72	1.90	0.4943	3,046
	22019002400	5.3	72.3	53.3	96.1	1.53	1.13	2.04	0.0067	6,368
	22019002500	1.8	54.1	29.6	89.2	1.15	0.63	1.89	0.6796	3,855
	22019002600	2.9	44.7	29.5	65.4	0.95	0.63	1.39	0.9014	5,234
	22019002700	3.6	45.1	29.9	64.7	0.96	0.64	1.37	0.8763	8,957
	22019002800	3.3	64.0	42.1	93.1	1.36	0.89	1.98	0.1508	4,965
	22019003000	2.7	44.4	28.5	66.1	0.94	0.60	1.40	0.8742	5,216
	22019003101	2.1	29.6	17.9	46.5	0.63	0.38	0.99	0.0427	5,711
	22019003300	1.7	31.7	18.0	51.7	0.67	0.38	1.10	0.1265	5,171
	22019003400	2.0	61.5	30.7	105.7	1.30	0.65	2.24	0.4581	4,994

Parish	Census Tract	Average Annual Case Count	Rate*	95% Confidence Interval of Rate		Rate Ratio	95 % Confidence interval of Rate Ratio		P-value	Annual Population Count
	22019003500	3.0	68.3	45.2	99.4	1.45	0.96	2.11	0.0778	3,752
	22019003600	3.1	55.5	35.4	83.1	1.18	0.75	1.76	0.4821	4,528
<b>Caldwell</b>										
	22021000200	2.1	54.0	32.1	86.0	1.15	0.68	1.82	0.6258	2,973
	22021000300	3.5	70.8	48.8	99.6	1.50	1.04	2.11	0.0326	4,331
<b>Cameron</b>										
	22023970100	2.2	41.5	25.7	64.2	0.88	0.54	1.36	0.6899	4,035
<b>Catahoula</b>										
	22025000100	2.6	53.1	33.0	81.1	1.13	0.70	1.72	0.6412	4,165
	22025000200	2.1	71.3	43.0	111.9	1.51	0.91	2.38	0.1064	2,358
	22025000300	2.8	99.7	61.6	151.5	2.12	1.31	3.22	0.0030	2,749
<b>Claiborne</b>										
	22027950100	2.8	50.4	32.7	77.8	1.07	0.69	1.65	0.7868	2,994
	22027950200	2.7	68.1	43.7	102.6	1.45	0.93	2.18	0.1023	4,069
	22027950400	2.3	59.0	36.2	91.3	1.25	0.77	1.94	0.3685	3,057
	22027950500	1.6	52.2	28.5	88.7	1.11	0.60	1.88	0.7772	2,416
<b>Concordia</b>										
	22029000200	2.6	41.0	26.2	61.7	0.87	0.56	1.31	0.5993	5,115
	22029000300	2.5	55.8	35.3	83.9	1.18	0.75	1.78	0.4770	3,973
	22029000400	3.3	63.2	42.7	90.6	1.34	0.91	1.92	0.1400	4,230
	22029000500	1.6	47.4	26.2	78.9	1.01	0.56	1.67	1.0000	3,505
<b>De Soto</b>										
	22031950100	5.3	49.9	37.1	66.2	1.06	0.79	1.40	0.7201	8,668
	22031950200	2.6	45.1	28.0	69.2	0.96	0.59	1.47	0.9710	4,347
	22031950300	1.9	43.3	25.5	71.3	0.92	0.54	1.51	0.9409	2,728
	22031950600	2.9	80.4	53.4	117.0	1.71	1.13	2.48	0.0115	2,938
	22031950700	1.8	51.7	29.4	85.1	1.10	0.62	1.81	0.7851	2,709
<b>East Baton Rouge</b>										
	22033000200	4.1	71.1	49.5	98.5	1.51	1.05	2.09	0.0266	6,890
	22033000400	1.8	61.2	35.3	99.0	1.30	0.75	2.10	0.3526	3,121

Parish	Census Tract	Average Annual Case Count	Rate*	95% Confidence Interval of Rate		Rate Ratio	95 % Confidence interval of Rate Ratio		P-value	Annual Population Count
	22033000500	1.9	49.1	28.0	79.9	1.04	0.59	1.70	0.9362	4,244
	22033000601	2.2	65.4	37.9	105.0	1.39	0.80	2.23	0.2367	3,730
	22033000602	3.1	71.5	45.6	106.2	1.52	0.97	2.25	0.0694	4,435
	22033000900	1.8	33.4	18.5	55.9	0.71	0.39	1.19	0.2276	4,382
	22033001000	1.8	41.8	24.3	67.6	0.89	0.52	1.43	0.7540	3,597
	22033001700	2.8	49.1	31.6	72.9	1.04	0.67	1.55	0.8951	5,249
	22033002000	1.6	28.1	14.9	49.7	0.60	0.32	1.06	0.0838	3,592
	22033002300	1.8	56.9	32.9	92.6	1.21	0.70	1.96	0.5080	2,851
	22033002500	2.2	75.1	46.4	115.5	1.59	0.98	2.45	0.0575	3,614
	22033002602	1.6	36.1	20.3	59.5	0.77	0.43	1.26	0.3611	3,982
	22033003101	1.6	30.1	16.8	50.5	0.64	0.36	1.07	0.0997	4,252
	22033003202	3.0	67.4	41.8	102.4	1.43	0.89	2.17	0.1405	4,039
	22033003300	3.1	51.0	34.1	73.8	1.08	0.72	1.57	0.7216	5,338
	22033003400	3.6	54.8	35.1	80.8	1.16	0.75	1.71	0.5158	6,859
	22033003504	2.9	37.7	24.8	55.9	0.80	0.53	1.19	0.3231	6,358
	22033003505	1.9	44.7	26.2	71.6	0.95	0.56	1.52	0.9588	4,260
	22033003506	2.3	29.6	18.5	45.1	0.63	0.39	0.96	0.0281	7,001
	22033003507	3.1	58.7	39.2	85.0	1.25	0.83	1.80	0.2843	5,438
	22033003601	2.8	66.5	43.6	97.7	1.41	0.92	2.07	0.1087	3,579
	22033003603	1.6	62.7	35.4	102.0	1.33	0.75	2.16	0.3259	3,035
	22033003701	3.1	38.2	25.2	55.9	0.81	0.54	1.19	0.3280	6,113
	22033003702	1.9	40.1	23.1	65.4	0.85	0.49	1.39	0.6328	3,568
	22033003703	3.4	40.2	27.2	57.6	0.85	0.58	1.22	0.4535	6,484
	22033003801	1.7	19.7	11.2	32.6	0.42	0.24	0.69	0.0001	7,757
	22033003802	2.1	29.3	17.5	47.0	0.62	0.37	1.00	0.0484	5,521
	22033003804	1.6	26.7	13.8	47.1	0.57	0.29	1.00	0.0499	4,918
	22033003805	2.3	40.0	23.1	63.4	0.85	0.49	1.35	0.5443	6,912
	22033003904	2.5	41.3	26.4	61.3	0.88	0.56	1.30	0.5883	6,576
	22033003906	4.8	49.9	35.5	68.1	1.06	0.75	1.45	0.7655	9,099
	22033003907	2.2	36.4	22.4	55.8	0.77	0.48	1.19	0.2760	6,090

Parish	Census Tract	Average Annual Case Count	Rate*	95% Confidence Interval of Rate		Rate Ratio	95 % Confidence interval of Rate Ratio		P-value	Annual Population Count
	22033003908	1.8	36.8	21.3	60.4	0.78	0.45	1.28	0.4102	4,166
	22033004005	4.0	59.4	40.8	83.4	1.26	0.87	1.77	0.2245	6,239
	22033004006	4.2	40.6	28.6	56.1	0.86	0.61	1.19	0.4205	8,443
	22033004009	2.9	42.2	27.0	63.0	0.90	0.57	1.34	0.6694	8,637
	22033004015	2.0	60.0	31.5	102.7	1.27	0.67	2.18	0.4693	8,609
	22033004201	3.0	43.6	28.6	63.9	0.93	0.61	1.36	0.7864	6,215
	22033004203	1.9	53.5	31.6	85.2	1.14	0.67	1.81	0.6575	3,372
	22033004204	2.4	62.8	39.5	94.5	1.33	0.84	2.01	0.2225	4,304
	22033004205	2.3	42.8	25.8	66.4	0.91	0.55	1.41	0.7564	5,991
	22033004301	4.0	56.3	38.2	79.7	1.19	0.81	1.69	0.3700	6,804
	22033004302	2.1	35.7	20.7	57.1	0.76	0.44	1.21	0.2873	5,743
	22033004401	2.3	36.7	22.1	57.9	0.78	0.47	1.23	0.3411	4,979
	22033004402	2.9	61.8	38.6	92.6	1.31	0.82	1.97	0.2557	5,804
	22033004403	2.0	27.7	16.3	44.7	0.59	0.35	0.95	0.0265	5,692
	22033004503	2.3	34.7	21.7	52.5	0.74	0.46	1.11	0.1659	6,708
	22033004504	2.5	41.3	25.8	62.5	0.88	0.55	1.33	0.6118	6,028
	22033004505	1.7	39.7	19.9	68.2	0.84	0.42	1.45	0.5818	8,096
	22033004507	1.9	36.5	20.5	59.9	0.77	0.44	1.27	0.3719	4,994
	22033004508	3.8	48.2	32.3	69.1	1.02	0.69	1.47	0.9516	8,080
	22033004509	2.7	47.8	30.8	70.4	1.01	0.65	1.49	1.0000	6,975
	22033004510	2.1	31.9	18.1	51.6	0.68	0.38	1.10	0.1241	7,071
	22033004602	3.0	41.7	27.9	60.4	0.89	0.59	1.28	0.6096	5,817
	22033004603	3.0	63.2	40.3	94.2	1.34	0.86	2.00	0.1983	4,642
	22033004604	4.8	51.1	36.5	69.3	1.08	0.77	1.47	0.6555	11,245
	22033004700	3.7	54.8	36.5	79.1	1.16	0.77	1.68	0.4720	5,785
	22033004900	1.8	36.8	20.7	60.6	0.78	0.44	1.29	0.4006	4,882
	22033005000	1.7	36.7	19.4	64.2	0.78	0.41	1.36	0.4857	3,372
	22033005100	1.8	55.4	31.8	90.8	1.18	0.68	1.93	0.5804	3,041
<b>East Carroll</b>										
	22035000100	1.7	52.6	30.2	86.3	1.12	0.64	1.83	0.7240	2,576

Parish	Census Tract	Average Annual Case Count	Rate*	95% Confidence Interval of Rate		Rate Ratio	95 % Confidence interval of Rate Ratio		P-value	Annual Population Count
	22035000300	2.2	107.8	64.7	167.4	2.29	1.37	3.55	0.0022	2,307
<b>East Feliciana</b>										
	22037951400	3.1	48.2	32.3	70.8	1.02	0.69	1.50	0.9526	3,898
	22037951502	3.6	45.5	31.5	64.6	0.97	0.67	1.37	0.9837	6,345
	22037951600	4.2	69.3	48.5	96.2	1.47	1.03	2.04	0.0344	4,895
<b>Evangeline</b>										
	22039950100	3.7	52.7	36.8	73.5	1.12	0.78	1.56	0.5516	6,266
	22039950300	3.1	63.5	42.7	91.2	1.35	0.91	1.94	0.1379	4,862
	22039950400	4.9	75.7	55.3	101.2	1.61	1.17	2.15	0.0037	5,824
	22039950500	2.0	51.7	30.7	82.2	1.10	0.65	1.74	0.7577	3,199
	22039950600	2.1	51.3	31.4	79.6	1.09	0.67	1.69	0.7652	3,463
	22039950700	2.4	57.9	36.0	89.1	1.23	0.76	1.89	0.3985	3,248
	22039950800	2.1	49.0	29.1	77.4	1.04	0.62	1.64	0.9325	3,934
<b>Franklin</b>										
	22041950100	3.2	65.9	44.3	95.0	1.40	0.94	2.02	0.0964	3,804
	22041950200	3.2	58.8	39.8	84.5	1.25	0.84	1.79	0.2649	4,120
	22041950300	3.3	62.3	42.3	88.4	1.32	0.90	1.88	0.1569	5,104
	22041950400	2.2	59.4	35.7	93.9	1.26	0.76	1.99	0.3739	2,881
	22041950600	1.7	50.9	28.5	85.9	1.08	0.61	1.82	0.8331	2,295
<b>Grant</b>										
	22043020200	1.9	49.2	28.6	79.7	1.04	0.61	1.69	0.9265	3,144
	22043020300	1.8	50.3	28.7	82.7	1.07	0.61	1.76	0.8636	2,652
	22043020401 <sup>#</sup>	4.6	66.7	47.3	91.3	1.41	1.00	1.94	0.0474	6,108
	22043020402	4.1	62.9	44.1	87.1	1.34	0.94	1.85	0.1103	7,780
<b>Iberia</b>										
	22045030100	4.9	59.5	43.5	79.7	1.26	0.92	1.69	0.1436	6,869
	22045030200	3.0	48.1	31.4	70.4	1.02	0.67	1.49	0.9679	6,297
	22045030302	3.9	76.9	52.4	108.2	1.63	1.11	2.30	0.0133	6,153
	22045030400	3.6	48.0	32.8	67.7	1.02	0.69	1.44	0.9635	7,827
	22045030500	2.7	67.4	43.5	99.3	1.43	0.92	2.11	0.1080	4,433

Parish	Census Tract	Average Annual Case Count	Rate*	95% Confidence Interval of Rate		Rate Ratio	95 % Confidence interval of Rate Ratio		P-value	Annual Population Count
	22045030600	2.8	35.7	22.9	53.6	0.76	0.49	1.14	0.2100	6,230
	22045030700	2.2	43.5	27.0	67.4	0.92	0.57	1.43	0.8664	3,813
	22045030800	1.6	60.0	33.3	100.8	1.27	0.71	2.14	0.4245	2,210
	22045030900	2.5	91.1	56.3	137.8	1.93	1.19	2.93	0.0083	3,400
	22045031000	1.9	55.2	31.6	89.5	1.17	0.67	1.90	0.5936	3,316
	22045031100	2.5	42.5	26.9	64.2	0.90	0.57	1.36	0.7296	4,997
	22045031200	3.2	62.9	41.7	92.2	1.34	0.89	1.96	0.1650	3,496
	22045031300	2.9	43.7	28.2	64.8	0.93	0.60	1.38	0.8140	5,542
	22045031600	2.0	87.5	41.3	155.9	1.86	0.88	3.31	0.1036	3,070
<b>Iberville</b>										
	22047952600	1.8	53.1	30.3	87.3	1.13	0.64	1.85	0.7029	2,719
	22047952700	3.4	52.8	36.1	74.8	1.12	0.77	1.59	0.5675	5,764
	22047952900	2.8	41.4	26.9	61.4	0.88	0.57	1.30	0.6144	5,339
	22047953101	3.7	48.4	33.4	68.3	1.03	0.71	1.45	0.9256	5,698
	22047953200 <sup>#</sup>	4.2	67.8	44.5	98.3	1.44	0.94	2.09	0.0894	7,090
<b>Jackson</b>										
	22049970100	3.3	97.7	65.0	141.7	2.07	1.38	3.01	0.0007	2,693
	22049970200	2.3	53.8	33.2	83.2	1.14	0.70	1.76	0.6059	3,488
	22049970300	2.8	47.2	31.0	70.0	1.00	0.66	1.49	1.0000	4,207
	22049970400	2.3	62.5	38.6	95.8	1.33	0.82	2.03	0.2475	3,250
<b>Jefferson</b>										
	22051020102	1.6	34.4	19.2	59.5	0.73	0.41	1.26	0.3438	3,023
	22051020203	4.0	38.3	26.9	53.6	0.81	0.57	1.14	0.2634	7,282
	22051020301	2.6	50.4	31.5	78.3	1.07	0.67	1.66	0.8138	3,307
	22051020302	3.4	46.9	31.5	67.7	0.99	0.67	1.44	1.0000	5,431
	22051020303	2.5	49.8	31.1	76.4	1.06	0.66	1.62	0.8563	3,815
	22051020400	1.6	38.7	20.1	68.2	0.82	0.43	1.45	0.6255	3,211
	22051020502	2.2	34.2	21.0	52.6	0.73	0.45	1.12	0.1637	6,388
	22051020506	1.6	35.0	18.4	60.2	0.74	0.39	1.28	0.3413	4,287
	22051020507	1.9	37.4	21.6	60.7	0.79	0.46	1.29	0.4284	4,291

Parish	Census Tract	Average Annual Case Count	Rate*	95% Confidence Interval of Rate		Rate Ratio	95 % Confidence interval of Rate Ratio		P-value	Annual Population Count
	22051020508	2.7	31.9	19.6	49.2	0.68	0.42	1.04	0.0827	7,493
	22051020511	2.6	52.7	33.8	78.7	1.12	0.72	1.67	0.6387	4,127
	22051020514	2.2	45.3	24.8	76.4	0.96	0.53	1.62	1.0000	3,820
	22051020515	1.6	51.7	28.2	87.1	1.10	0.60	1.85	0.8019	3,047
	22051020516	1.8	34.9	20.3	57.1	0.74	0.43	1.21	0.2857	4,638
	22051020517	2.0	41.9	22.6	71.2	0.89	0.48	1.51	0.7922	3,880
	22051020600	1.7	48.4	27.0	80.7	1.03	0.57	1.71	0.9904	4,915
	22051021200	2.4	53.9	33.6	84.7	1.14	0.71	1.80	0.5907	2,491
	22051021300	2.1	54.3	32.3	86.7	1.15	0.68	1.84	0.6089	2,942
	22051021600	3.2	39.2	26.7	56.0	0.83	0.57	1.19	0.3636	6,709
	22051021700	2.6	38.3	24.6	57.1	0.81	0.52	1.21	0.3672	5,510
	22051022002	2.0	45.5	26.4	75.9	0.97	0.56	1.61	1.0000	2,684
	22051022301	1.6	31.5	17.1	55.8	0.67	0.36	1.18	0.2146	2,893
	22051022400	1.9	30.9	18.2	52.1	0.66	0.39	1.11	0.1377	3,369
	22051022500	2.2	63.4	39.0	98.8	1.35	0.83	2.10	0.2276	2,754
	22051022800	2.1	49.4	29.8	78.6	1.05	0.63	1.67	0.8975	2,969
	22051023002	2.5	44.0	27.1	68.0	0.93	0.58	1.44	0.8854	4,537
	22051023100	2.0	60.9	36.5	97.0	1.29	0.78	2.06	0.3246	2,407
	22051023200	1.8	41.3	24.2	68.0	0.88	0.51	1.44	0.7736	2,851
	22051023500	3.1	50.5	33.4	74.2	1.07	0.71	1.57	0.7664	4,503
	22051023600	2.5	40.3	25.7	60.6	0.86	0.55	1.29	0.5397	5,213
	22051023700	2.0	66.2	39.6	106.5	1.41	0.84	2.26	0.1912	2,093
	22051023800	2.9	56.0	36.7	82.6	1.19	0.78	1.75	0.4284	3,887
	22051024001	2.4	60.6	37.1	94.9	1.29	0.79	2.01	0.3134	2,851
	22051024002	2.5	55.2	34.1	86.7	1.17	0.72	1.84	0.5301	3,007
	22051024100	1.8	45.8	26.9	73.3	0.97	0.57	1.56	1.0000	3,453
	22051024300	1.7	39.4	22.6	66.1	0.84	0.48	1.40	0.6522	2,821
	22051024400	2.2	55.4	34.3	86.4	1.18	0.73	1.83	0.5166	2,891
	22051025001	2.9	53.9	33.1	81.8	1.14	0.70	1.74	0.6043	7,581
	22051025003	1.9	51.4	29.0	83.6	1.09	0.62	1.77	0.8028	3,788

Parish	Census Tract	Average Annual Case Count	Rate*	95% Confidence Interval of Rate		Rate Ratio	95 % Confidence interval of Rate Ratio		P-value	Annual Population Count
	22051025102	2.7	57.7	36.6	86.5	1.22	0.78	1.84	0.3858	4,334
	22051025103	2.3	55.8	32.6	89.1	1.18	0.69	1.89	0.5488	3,716
	22051025202	2.5	53.4	32.5	81.6	1.13	0.69	1.73	0.6392	6,141
	22051026100	1.9	41.9	23.5	68.6	0.89	0.50	1.46	0.7391	4,854
	22051026500	2.6	58.4	36.2	95.8	1.24	0.77	2.03	0.3803	2,024
	22051026900	2.8	67.0	43.2	99.6	1.42	0.92	2.11	0.1136	3,437
	22051027000	3.1	41.6	27.4	60.9	0.88	0.58	1.29	0.6131	6,067
	22051027100	1.9	53.7	30.7	88.3	1.14	0.65	1.87	0.6669	2,643
	22051027200	2.8	42.7	27.8	63.0	0.91	0.59	1.34	0.7200	5,389
	22051027501	2.9	45.3	29.5	67.3	0.96	0.63	1.43	0.9699	6,610
	22051027502	2.4	75.4	45.1	116.9	1.60	0.96	2.48	0.0717	3,599
	22051027601	3.9	81.0	49.3	123.3	1.72	1.04	2.62	0.0337	5,268
	22051027602	2.3	60.7	37.1	93.9	1.29	0.79	1.99	0.3124	3,856
	22051027701	2.5	57.9	34.1	91.4	1.23	0.72	1.94	0.4522	5,930
	22051027804	3.2	39.7	24.6	60.3	0.84	0.52	1.28	0.4838	7,875
	22051027805	3.5	58.2	35.7	87.8	1.24	0.76	1.86	0.3978	8,958
	22051027806	2.9	40.8	25.3	62.0	0.87	0.54	1.32	0.5735	6,612
	22051027807	4.3	58.8	39.1	84.1	1.25	0.83	1.79	0.2843	8,839
	22051027809	3.1	58.0	37.7	85.1	1.23	0.80	1.81	0.3450	7,297
	22051027810	1.7	40.1	20.7	71.7	0.85	0.44	1.52	0.7191	4,255
	22051027811	1.9	46.4	27.3	76.4	0.98	0.58	1.62	1.0000	3,495
	22051027812	2.0	70.3	35.3	123.0	1.49	0.75	2.61	0.2499	4,151
	22051028000	1.8	48.3	27.0	79.1	1.02	0.57	1.68	0.9949	5,142
	22051028100	1.7	59.8	33.4	100.8	1.27	0.71	2.14	0.4265	2,113
	22051028200	2.3	47.7	28.8	74.3	1.01	0.61	1.58	1.0000	4,524
<b>Jefferson Davis</b>										
	22053000100	3.4	57.1	38.9	81.1	1.21	0.83	1.72	0.3258	5,230
	22053000300	2.9	53.1	35.0	77.3	1.13	0.74	1.64	0.5869	5,088
	22053000400	3.3	47.8	32.2	68.3	1.01	0.68	1.45	0.9850	6,709
	22053000500	3.0	45.6	29.6	67.7	0.97	0.63	1.44	1.0000	4,456

Parish	Census Tract	Average Annual Case Count	Rate*	95% Confidence Interval of Rate		Rate Ratio	95 % Confidence interval of Rate Ratio		P-value	Annual Population Count
	22053000600	2.0	60.4	35.8	95.0	1.28	0.76	2.02	0.3539	3,489
<b>La Salle</b>										
	22059970100	3.2	64.7	43.2	93.4	1.37	0.92	1.98	0.1227	4,669
	22059970200	3.9	56.9	40.2	78.6	1.21	0.85	1.67	0.2852	5,781
	22059970300	3.1	71.6	47.3	103.7	1.52	1.00	2.20	0.0485	4,267
<b>Lafayette</b>										
	22055000200	1.7	62.5	35.7	102.1	1.33	0.76	2.17	0.3201	2,354
	22055000602	1.7	30.2	17.4	49.7	0.64	0.37	1.06	0.0879	4,385
	22055000604	2.8	46.4	30.4	67.8	0.98	0.65	1.44	1.0000	7,092
	22055000700	1.7	56.4	29.3	97.1	1.20	0.62	2.06	0.6099	3,183
	22055000800	2.6	76.1	48.3	114.2	1.61	1.02	2.42	0.0398	3,162
	22055001001	3.1	71.8	44.3	108.5	1.52	0.94	2.30	0.0865	5,282
	22055001003	2.7	64.6	38.7	99.8	1.37	0.82	2.12	0.2237	4,400
	22055001100	2.9	44.5	28.9	65.4	0.94	0.61	1.39	0.8662	6,501
	22055001200	5.9	68.5	51.3	89.8	1.45	1.09	1.91	0.0122	7,924
	22055001300	3.3	43.6	29.0	63.7	0.93	0.61	1.35	0.8070	5,327
	22055001401	3.6	48.5	31.3	71.1	1.03	0.66	1.51	0.9383	9,301
	22055001402	3.0	39.8	25.9	58.4	0.84	0.55	1.24	0.4405	9,257
	22055001403	2.0	34.9	20.8	55.2	0.74	0.44	1.17	0.2362	5,041
	22055001404	3.3	56.6	35.8	83.9	1.20	0.76	1.78	0.4368	9,070
	22055001405	3.5	52.6	34.3	76.4	1.12	0.73	1.62	0.6305	8,328
	22055001406	2.5	51.3	31.8	77.7	1.09	0.67	1.65	0.7589	5,593
	22055001407	3.0	39.8	26.3	58.4	0.84	0.56	1.24	0.4629	5,748
	22055001409	3.9	39.9	27.8	55.3	0.85	0.59	1.17	0.3580	9,717
	22055001410	6.4	63.1	46.1	83.6	1.34	0.98	1.78	0.0690	17,038
	22055001500	3.1	35.9	24.1	52.5	0.76	0.51	1.11	0.1892	5,574
	22055001700	3.3	39.5	26.2	57.3	0.84	0.56	1.22	0.4105	6,794
	22055001901	2.6	37.7	24.3	56.4	0.80	0.52	1.20	0.3296	6,272
	22055001902	2.8	36.6	23.6	54.2	0.78	0.50	1.15	0.2378	7,553
	22055001903	2.6	64.8	37.7	101.9	1.38	0.80	2.16	0.2459	6,443

Parish	Census Tract	Average Annual Case Count	Rate*	95% Confidence Interval of Rate		Rate Ratio	95 % Confidence interval of Rate Ratio		P-value	Annual Population Count
	22055001904	2.8	47.7	31.5	70.1	1.01	0.67	1.49	1.0000	4,568
	22055001905	3.3	64.1	43.0	91.9	1.36	0.91	1.95	0.1301	5,477
	22055002001	2.1	38.9	23.1	61.0	0.82	0.49	1.29	0.4695	5,705
	22055002002	2.9	56.1	35.5	83.6	1.19	0.75	1.77	0.4609	6,575
	22055002101	2.5	56.7	33.4	89.0	1.20	0.71	1.89	0.5036	5,521
	22055002102	1.9	46.1	26.0	74.6	0.98	0.55	1.58	1.0000	4,947
	22055002103	2.0	41.0	24.4	64.8	0.87	0.52	1.38	0.6552	4,340
	22055002104	3.1	45.6	30.0	66.9	0.97	0.64	1.42	0.9899	6,132
<b>Lafourche</b>										
	22057020100	2.1	44.2	26.8	70.4	0.94	0.57	1.50	0.9690	3,146
	22057020202	1.7	50.5	26.0	86.9	1.07	0.55	1.84	0.8920	3,527
	22057020500	3.2	56.1	37.2	81.0	1.19	0.79	1.72	0.4063	5,966
	22057020702	1.6	57.9	30.9	98.2	1.23	0.66	2.08	0.5326	3,153
	22057020703	2.9	48.9	32.2	71.6	1.04	0.68	1.52	0.8974	5,168
	22057020704	2.2	43.0	25.5	67.6	0.91	0.54	1.44	0.7886	5,252
	22057020800	3.0	62.1	40.4	91.9	1.32	0.86	1.95	0.2063	3,885
	22057021100	2.9	35.6	23.5	51.7	0.75	0.50	1.10	0.1562	7,533
	22057021200	3.4	61.1	41.9	86.4	1.30	0.89	1.83	0.1748	4,748
	22057021400	3.0	70.1	46.4	101.6	1.49	0.98	2.16	0.0595	4,244
	22057021500	2.4	41.5	25.9	63.2	0.88	0.55	1.34	0.6484	5,188
	22057021601	4.0	54.6	38.1	75.8	1.16	0.81	1.61	0.4240	6,996
	22057021700	2.4	50.4	32.0	76.2	1.07	0.68	1.62	0.8028	3,994
	22057021800	2.5	39.7	25.2	60.0	0.84	0.53	1.27	0.4971	5,173
	22057021901	2.6	45.8	27.2	71.6	0.97	0.58	1.52	0.9860	6,566
<b>Lincoln</b>										
	22061960100	2.1	47.0	28.0	74.2	1.00	0.59	1.57	1.0000	3,760
	22061960200	2.9	54.9	36.1	80.8	1.16	0.77	1.72	0.4822	4,075
	22061960600	2.5	50.8	32.6	75.5	1.08	0.69	1.60	0.7695	5,010
	22061960700	3.3	47.0	31.1	68.2	1.00	0.66	1.45	1.0000	5,965
	22061961000	1.6	45.0	25.3	73.3	0.95	0.54	1.56	0.9559	6,914

Parish	Census Tract	Average Annual Case Count	Rate*	95% Confidence Interval of Rate		Rate Ratio	95 % Confidence interval of Rate Ratio		P-value	Annual Population Count
<b>Livingston</b>										
	22063040100	3.9	32.7	22.6	45.8	0.69	0.48	0.97	0.0319	11,238
	22063040201	3.7	56.2	38.5	79.5	1.19	0.82	1.69	0.3613	6,152
	22063040202	3.2	60.4	39.6	87.9	1.28	0.84	1.87	0.2481	5,752
	22063040301	3.1	35.4	22.6	52.6	0.75	0.48	1.12	0.1744	9,623
	22063040303	3.3	44.8	27.9	67.1	0.95	0.59	1.42	0.8558	10,650
	22063040304	2.6	45.9	29.5	68.1	0.97	0.63	1.45	1.0000	5,845
	22063040401	3.9	52.0	36.5	72.3	1.10	0.78	1.53	0.5946	7,376
	22063040402	3.8	50.9	34.7	71.8	1.08	0.74	1.52	0.7140	7,825
	22063040500	3.8	30.8	21.5	42.9	0.65	0.46	0.91	0.0093	12,128
	22063040600	4.2	38.2	27.3	52.1	0.81	0.58	1.11	0.2074	9,816
	22063040802	2.8	37.8	24.6	56.1	0.80	0.52	1.19	0.3219	6,559
	22063040804	6.6	56.3	42.4	73.0	1.19	0.90	1.55	0.2189	15,541
	22063040805	2.4	39.4	25.1	59.1	0.84	0.53	1.26	0.4592	5,520
	22063040806	4.0	46.3	32.8	63.7	0.98	0.70	1.35	1.0000	7,313
	22063040901	2.8	36.0	22.0	54.8	0.76	0.47	1.16	0.2358	7,709
	22063040902	3.7	46.1	31.5	66.2	0.98	0.67	1.40	1.0000	6,042
<b>Madison</b>										
	22065960300	1.7	68.2	38.9	111.3	1.45	0.82	2.36	0.1939	2,651
<b>Morehouse</b>										
	22067950200	5.0	71.5	52.0	96.5	1.52	1.10	2.05	0.0110	5,073
	22067950300	2.2	76.8	47.1	119.4	1.63	1.00	2.53	0.0505	2,429
	22067950400	1.9	62.0	36.6	98.2	1.32	0.78	2.08	0.3069	3,267
	22067950500	3.0	57.3	38.0	83.5	1.22	0.81	1.77	0.3518	4,173
	22067950600	2.3	55.7	34.1	87.5	1.18	0.72	1.86	0.5158	2,807
	22067950700	2.2	59.6	35.9	93.5	1.26	0.76	1.98	0.3655	3,115
	22067950800	2.1	53.0	32.5	82.1	1.13	0.69	1.74	0.6559	3,424
<b>Natchitoches</b>										
	22069000100	2.4	69.5	42.9	108.4	1.47	0.91	2.30	0.1118	2,305
	22069000200	3.2	91.1	61.4	130.6	1.93	1.30	2.77	0.0015	3,183

Parish	Census Tract	Average Annual Case Count	Rate*	95% Confidence Interval of Rate		Rate Ratio	95 % Confidence interval of Rate Ratio		P-value	Annual Population Count
	22069000300	2.8	55.0	35.0	82.7	1.17	0.74	1.75	0.5128	4,137
	22069000400	2.8	75.7	49.3	111.1	1.61	1.05	2.36	0.0311	3,921
	22069000500	2.9	41.9	27.9	62.1	0.89	0.59	1.32	0.7060	3,877
	22069000600	2.3	42.1	26.5	63.1	0.89	0.56	1.34	0.6616	8,130
	22069000700	2.5	85.2	53.5	128.5	1.81	1.14	2.73	0.0137	3,649
	22069000800 <sup>#</sup>	2.4	49.0	30.4	75.2	1.04	0.64	1.60	0.9145	4,269
	22069000900 <sup>#</sup>	2.9	56.7	37.2	83.0	1.20	0.79	1.76	0.3902	4,456
<b>Orleans</b>										
	22071000604	1.8	46.7	25.7	76.9	0.99	0.55	1.63	1.0000	4,310
	22071000605 <sup>#</sup>	1.7	69.8	40.2	113.0	1.48	0.85	2.40	0.1593	2,372
	22071000606	1.8	28.6	16.7	46.6	0.61	0.35	0.99	0.0439	4,820
	22071000607	2.6	48.6	31.3	72.9	1.03	0.66	1.55	0.9341	4,161
	22071000611	2.1	37.7	21.8	61.0	0.80	0.46	1.29	0.4412	4,482
	22071000613	2.0	42.0	24.2	67.9	0.89	0.51	1.44	0.7507	4,051
	22071000616	2.4	41.6	26.6	62.3	0.88	0.56	1.32	0.6403	5,133
	22071000617	1.7	52.4	29.8	86.0	1.11	0.63	1.82	0.7441	4,646
	22071000618	1.7	35.1	18.2	61.2	0.75	0.39	1.30	0.3651	4,269
	22071001702	1.8	54.5	30.0	91.3	1.16	0.64	1.94	0.6549	3,134
	22071001720	1.6	42.8	22.3	74.1	0.91	0.47	1.57	0.8599	3,747
	22071001722	2.9	55.4	36.0	81.7	1.17	0.76	1.73	0.4680	4,393
	22071001723	3.0	62.5	39.5	94.2	1.33	0.84	2.00	0.2250	4,650
	22071001724	1.8	36.6	20.9	59.4	0.78	0.44	1.26	0.3677	4,649
	22071001725	3.0	40.4	26.5	59.5	0.86	0.56	1.26	0.5177	6,523
	22071001740	2.0	46.2	26.7	76.3	0.98	0.57	1.62	1.0000	4,501
	22071001744	1.8	132.4	46.1	269.7	2.81	0.98	5.72	0.0544	4,305
	22071001745	1.7	60.7	30.1	106.5	1.29	0.64	2.26	0.4874	3,598
	22071001746	3.3	70.6	46.8	102.0	1.50	0.99	2.17	0.0538	4,699
	22071001747	1.7	53.5	26.7	93.7	1.14	0.57	1.99	0.7549	3,841
	22071001748	2.1	52.4	29.7	84.9	1.11	0.63	1.80	0.7424	4,147
	22071003302	2.5	72.1	44.6	110.6	1.53	0.95	2.35	0.0812	2,977

Parish	Census Tract	Average Annual Case Count	Rate*	95% Confidence Interval of Rate		Rate Ratio	95 % Confidence interval of Rate Ratio		P-value	Annual Population Count
	22071003702	1.9	50.4	29.4	80.6	1.07	0.62	1.71	0.8480	3,884
	22071007502	2.5	74.0	46.9	112.0	1.57	0.99	2.38	0.0529	2,647
	22071009900	1.6	34.9	19.3	64.3	0.74	0.41	1.36	0.4614	3,341
	22071013200	1.6	55.5	31.3	91.7	1.18	0.66	1.95	0.5891	2,694
	22071013400	1.6	54.2	30.0	118.9	1.15	0.64	2.52	0.6659	2,508
<b>Ouachita</b>										
	22073000100	2.5	45.5	28.8	68.5	0.97	0.61	1.45	0.9815	4,943
	22073000200	2.8	34.2	22.4	50.8	0.73	0.47	1.08	0.1263	5,594
	22073000500	1.7	47.8	27.3	77.6	1.01	0.58	1.65	1.0000	3,349
	22073000600	1.7	38.0	21.9	61.9	0.81	0.46	1.31	0.4778	3,937
	22073001700	2.6	65.1	41.2	98.4	1.38	0.87	2.09	0.1643	3,097
	22073005201	2.0	56.4	30.1	95.2	1.20	0.64	2.02	0.5895	3,654
	22073005203	1.9	48.4	28.1	78.4	1.03	0.60	1.66	0.9786	3,191
	22073005204	2.2	48.7	28.8	76.1	1.03	0.61	1.61	0.9542	5,721
	22073005301	2.9	48.4	31.5	70.9	1.03	0.67	1.50	0.9486	6,637
	22073005302	3.8	42.1	29.1	59.7	0.89	0.62	1.27	0.6265	5,826
	22073005500	2.2	54.5	33.8	83.6	1.16	0.72	1.77	0.5626	3,440
	22073005800	2.2	65.3	39.2	102.5	1.39	0.83	2.17	0.2062	2,875
	22073010101	2.2	47.8	28.4	74.9	1.01	0.60	1.59	1.0000	4,869
	22073010102	1.9	31.3	18.3	50.3	0.66	0.39	1.07	0.0998	6,234
	22073010201	2.0	25.5	15.5	40.1	0.54	0.33	0.85	0.0048	6,235
	22073010202	3.4	47.0	32.1	66.7	1.00	0.68	1.42	1.0000	6,356
	22073010301	1.7	37.9	21.4	62.8	0.80	0.45	1.33	0.4951	3,556
	22073010302	1.9	62.9	35.5	101.4	1.33	0.75	2.15	0.3217	4,011
	22073010400	4.2	47.6	32.4	66.9	1.01	0.69	1.42	1.0000	9,516
	22073010502	1.9	35.4	20.8	57.3	0.75	0.44	1.22	0.3013	4,433
	22073010504	6.3	68.7	50.6	90.9	1.46	1.07	1.93	0.0166	9,220
	22073010603	3.1	81.3	48.6	124.8	1.72	1.03	2.65	0.0387	6,551
	22073010900	2.0	48.4	27.1	79.0	1.03	0.57	1.68	0.9845	4,815
	22073011000	2.0	42.6	25.3	67.5	0.90	0.54	1.43	0.7820	5,087

Parish	Census Tract	Average Annual Case Count	Rate*	95% Confidence Interval of Rate		Rate Ratio	95 % Confidence interval of Rate Ratio		P-value	Annual Population Count
<b>Plaquemines</b>										
	22075050200 <sup>#</sup>	4.8	54.3	39.4	73.1	1.15	0.83	1.55	0.3902	8,342
	22075050400	1.8	40.5	23.8	65.3	0.86	0.50	1.39	0.6571	3,710
<b>Pointe Coupee</b>										
	22077951900	3.8	57.4	40.0	80.2	1.22	0.85	1.70	0.2860	5,225
	22077952000	1.8	62.1	34.7	103.6	1.32	0.74	2.20	0.3521	2,289
	22077952100	1.9	32.6	19.2	52.7	0.69	0.41	1.12	0.1561	4,394
	22077952200	2.9	55.2	34.9	84.7	1.17	0.74	1.80	0.5061	3,297
	22077952400	2.5	48.0	30.2	73.1	1.02	0.64	1.55	0.9874	4,123
<b>Rapides</b>										
	22079010100 <sup>#</sup>	6.0	69.1	50.5	92.0	1.47	1.07	1.95	0.0178	9,206
	22079010300	2.6	47.3	30.5	70.1	1.00	0.65	1.49	1.0000	5,170
	22079010500	3.3	51.3	34.1	73.7	1.09	0.72	1.56	0.7065	6,484
	22079010600	2.6	47.2	29.5	71.6	1.00	0.63	1.52	1.0000	4,904
	22079010700	2.2	41.9	25.5	65.8	0.89	0.54	1.40	0.7377	4,529
	22079011000	1.6	93.8	50.3	155.8	1.99	1.07	3.31	0.0314	2,941
	22079011300	1.7	51.1	29.5	84.6	1.09	0.63	1.79	0.8072	2,339
	22079011500	4.2	44.7	31.8	61.3	0.95	0.68	1.30	0.8386	7,557
	22079011600	1.9	75.0	43.3	120.8	1.59	0.92	2.56	0.0953	2,434
	22079012100	1.6	60.2	32.2	101.4	1.28	0.68	2.15	0.4479	3,206
	22079012200	1.6	42.1	23.3	69.8	0.89	0.49	1.48	0.7761	3,794
	22079012301	2.1	35.4	21.6	54.7	0.75	0.46	1.16	0.2302	5,519
	22079012302	2.2	31.8	19.0	52.2	0.68	0.40	1.11	0.1430	3,839
	22079012500	2.5	37.8	24.2	56.4	0.80	0.51	1.20	0.3278	6,272
	22079012600	2.6	77.2	48.2	119.3	1.64	1.02	2.53	0.0407	2,182
	22079013100	1.7	46.3	26.4	77.0	0.98	0.56	1.63	1.0000	2,809
	22079013200	5.3	65.3	47.1	88.0	1.39	1.00	1.87	0.0500	8,161
	22079013300	3.0	45.0	29.6	66.2	0.96	0.63	1.41	0.9411	5,252
	22079013500	3.7	49.5	33.5	70.5	1.05	0.71	1.50	0.8365	6,201
	22079013600	1.9	60.3	34.6	97.2	1.28	0.73	2.06	0.3872	3,029

Parish	Census Tract	Average Annual Case Count	Rate*	95% Confidence Interval of Rate		Rate Ratio	95 % Confidence interval of Rate Ratio		P-value	Annual Population Count
	22079013800	2.7	55.2	35.2	82.5	1.17	0.75	1.75	0.4958	4,352
	22079013900	2.1	57.8	35.3	89.8	1.23	0.75	1.91	0.4211	3,056
<b>Red River</b>										
	22081960100	2.4	33.5	21.2	51.8	0.71	0.45	1.10	0.1480	4,332
	22081960300	1.8	38.0	22.4	61.3	0.81	0.48	1.30	0.4738	3,592
<b>Richland</b>										
	22083970100	2.2	77.9	45.6	122.9	1.65	0.97	2.61	0.0649	2,947
	22083970200	1.9	79.7	45.1	130.3	1.69	0.96	2.76	0.0695	2,116
	22083970300	1.9	50.1	29.0	81.5	1.06	0.62	1.73	0.8679	3,009
	22083970400	1.7	48.2	26.6	80.5	1.02	0.56	1.71	1.0000	3,356
	22083970500	2.8	49.1	32.1	72.2	1.04	0.68	1.53	0.8879	4,671
	22083970600	2.3	50.8	31.3	78.2	1.08	0.66	1.66	0.7914	4,061
<b>Sabine</b>										
	22085000200	3.5	66.5	44.5	96.8	1.41	0.94	2.06	0.0917	3,410
	22085000500	2.0	46.8	28.2	74.1	0.99	0.60	1.57	1.0000	3,156
	22085000700 <sup>#</sup>	2.5	50.0	30.1	81.6	1.06	0.64	1.73	0.8609	2,780
<b>St. Bernard</b>										
	22087030103	1.9	41.2	22.7	67.9	0.87	0.48	1.44	0.6894	4,901
	22087030203	1.7	44.0	25.2	72.7	0.93	0.53	1.54	0.9630	3,072
	22087030602	1.7	61.0	35.0	99.3	1.29	0.74	2.11	0.3638	2,557
	22087030800	1.7	49.7	28.3	79.6	1.06	0.60	1.69	0.8981	5,348
<b>St. Charles</b>										
	22089062100	2.3	48.2	28.0	76.6	1.02	0.59	1.62	0.9898	5,783
	22089062301	1.7	35.5	18.3	61.0	0.75	0.39	1.29	0.3533	6,248
	22089062302	1.8	38.5	20.0	65.8	0.82	0.43	1.40	0.5369	4,801
	22089062500	1.6	44.7	25.0	74.3	0.95	0.53	1.58	0.9926	2,939
	22089062700	1.9	46.2	26.9	73.5	0.98	0.57	1.56	1.0000	4,714
	22089062800	2.9	62.9	40.3	93.3	1.33	0.86	1.98	0.2009	4,634
	22089062900	1.7	48.9	27.8	81.4	1.04	0.59	1.73	0.9495	2,528
	22089063100	2.2	28.8	16.8	45.9	0.61	0.36	0.97	0.0368	7,378

Parish	Census Tract	Average Annual Case Count	Rate*	95% Confidence Interval of Rate		Rate Ratio	95 % Confidence interval of Rate Ratio		P-value	Annual Population Count
	22089063200	3.4	57.3	38.7	81.7	1.22	0.82	1.73	0.3296	5,812
<b>St. Helena</b>										
	22091951100	2.6	46.9	29.7	71.3	0.99	0.63	1.51	1.0000	3,952
	22091951200 <sup>#</sup>	2.6	31.8	20.3	47.7	0.67	0.43	1.01	0.0584	6,885
<b>St. James</b>										
	22093040100	3.0	76.9	50.4	112.4	1.63	1.07	2.39	0.0240	3,521
	22093040200	1.9	39.4	23.0	64.5	0.84	0.49	1.37	0.6041	3,416
	22093040300	2.0	76.9	45.5	120.7	1.63	0.97	2.56	0.0670	3,073
	22093040600	2.0	54.4	32.4	87.3	1.15	0.69	1.85	0.6035	2,724
	22093040700	2.7	63.9	40.5	96.4	1.36	0.86	2.04	0.1876	3,393
<b>St. John The Baptist</b>										
	22095070200	3.9	76.3	51.7	109.4	1.62	1.10	2.32	0.0161	6,665
	22095070300	3.7	54.5	37.2	77.3	1.16	0.79	1.64	0.4604	5,846
	22095070400	1.7	37.3	18.8	66.2	0.79	0.40	1.40	0.5169	4,062
	22095070500	2.6	58.8	34.2	93.2	1.25	0.72	1.98	0.4278	5,672
	22095070700	1.6	27.2	15.2	46.2	0.58	0.32	0.98	0.0404	4,096
	22095071100	1.7	48.7	26.7	81.3	1.03	0.57	1.72	0.9760	3,215
<b>St. Landry</b>										
	22097960100	1.6	45.8	25.7	77.6	0.97	0.55	1.65	1.0000	2,344
	22097960200	2.9	57.7	38.0	84.6	1.23	0.81	1.80	0.3403	4,139
	22097960300	2.6	59.3	37.5	89.1	1.26	0.80	1.89	0.3261	3,954
	22097960400	1.7	80.6	44.7	132.6	1.71	0.95	2.81	0.0737	2,297
	22097960500	5.2	107.7	76.4	146.7	2.28	1.62	3.11	0.0000	4,941
	22097960600	6.1	89.0	66.1	117.3	1.89	1.40	2.49	0.0001	6,466
	22097960700	5.1	80.0	58.6	106.9	1.70	1.24	2.27	0.0011	5,462
	22097960800	3.0	58.0	38.8	84.6	1.23	0.82	1.79	0.3113	3,745
	22097960900	3.5	79.1	53.2	113.2	1.68	1.13	2.40	0.0116	4,034
	22097961000	1.8	64.1	35.9	106.4	1.36	0.76	2.26	0.2968	2,213
	22097961100	2.1	53.9	32.4	84.7	1.14	0.69	1.80	0.6213	3,425
	22097961200	3.2	67.1	43.4	98.6	1.42	0.92	2.09	0.1100	4,863

Parish	Census Tract	Average Annual Case Count	Rate*	95% Confidence Interval of Rate		Rate Ratio	95 % Confidence interval of Rate Ratio		P-value	Annual Population Count
	22097961300	2.7	63.3	41.2	92.9	1.34	0.87	1.97	0.1767	4,580
	22097961400	2.3	46.2	28.5	70.9	0.98	0.60	1.50	1.0000	4,336
	22097961500	2.3	35.3	21.6	55.3	0.75	0.46	1.17	0.2507	4,514
	22097961600	2.8	70.5	46.5	102.6	1.50	0.99	2.18	0.0574	4,140
	22097961700	4.0	45.5	32.1	63.0	0.97	0.68	1.34	0.9339	7,201
	22097961800	4.9	66.1	47.8	89.2	1.40	1.01	1.89	0.0416	6,770
	22097961900	2.1	58.4	33.8	93.6	1.24	0.72	1.99	0.4471	3,451
<b>St. Martin</b>										
	22099020100	3.7	70.6	48.4	99.4	1.50	1.03	2.11	0.0365	5,141
	22099020200	4.2	56.3	39.7	77.5	1.19	0.84	1.65	0.3191	7,290
	22099020301	2.9	60.0	39.4	88.3	1.27	0.84	1.87	0.2568	4,135
	22099020302	4.3	58.7	41.6	80.4	1.25	0.88	1.71	0.2107	7,572
	22099020400	3.4	49.3	33.6	69.9	1.05	0.71	1.48	0.8523	6,305
	22099020501	3.6	58.3	39.9	82.2	1.24	0.85	1.74	0.2705	6,013
	22099020502	3.1	75.0	50.0	108.6	1.59	1.06	2.31	0.0257	3,465
	22099020600	5.4	78.3	57.1	104.8	1.66	1.21	2.22	0.0020	5,777
	22099020800	1.7	38.5	22.3	64.1	0.82	0.47	1.36	0.5729	2,986
<b>St. Mary</b>										
	22101040200	3.3	50.4	33.8	73.1	1.07	0.72	1.55	0.7684	4,687
	22101040300	2.7	82.0	53.4	120.8	1.74	1.13	2.56	0.0124	3,006
	22101040400	2.0	44.0	26.0	70.2	0.93	0.55	1.49	0.9053	3,777
	22101040500	2.0	44.7	26.3	70.7	0.95	0.56	1.50	0.9281	4,599
	22101040700	3.1	74.8	49.6	108.8	1.59	1.05	2.31	0.0286	3,536
	22101041000	2.9	60.9	39.8	89.8	1.29	0.84	1.91	0.2360	3,886
	22101041200	1.6	60.7	33.7	102.4	1.29	0.72	2.17	0.4012	2,009
	22101041400	2.7	69.8	44.4	105.0	1.48	0.94	2.23	0.0881	3,156
<b>St. Tammany</b>										
	22103040102	5.6	51.4	37.3	69.0	1.09	0.79	1.46	0.6098	9,666
	22103040103	2.8	55.0	34.2	83.4	1.17	0.73	1.77	0.5329	4,781
	22103040104	4.5	56.7	39.6	78.8	1.20	0.84	1.67	0.3125	6,822

Parish	Census Tract	Average Annual Case Count	Rate*	95% Confidence Interval of Rate		Rate Ratio	95 % Confidence interval of Rate Ratio		P-value	Annual Population Count
	22103040201	4.2	43.7	30.3	61.0	0.93	0.64	1.30	0.7322	8,956
	22103040202	3.9	47.0	31.9	66.9	1.00	0.68	1.42	1.0000	7,432
	22103040303	3.8	34.5	24.2	48.0	0.73	0.51	1.02	0.0666	9,138
	22103040304	2.8	27.9	16.8	44.4	0.59	0.36	0.94	0.0235	7,059
	22103040305	6.3	45.6	33.4	60.7	0.97	0.71	1.29	0.8790	15,869
	22103040400	3.7	31.6	21.9	44.2	0.67	0.46	0.94	0.0168	10,912
	22103040501	1.9	55.5	31.9	89.2	1.18	0.68	1.89	0.5758	3,520
	22103040601	2.2	53.8	30.5	94.6	1.14	0.65	2.01	0.6679	2,177
	22103040604	5.3	70.4	51.9	93.0	1.49	1.10	1.97	0.0106	8,696
	22103040605	4.2	56.4	39.7	78.0	1.20	0.84	1.65	0.3166	6,600
	22103040701 <sup>#</sup>	4.7	53.2	37.9	72.4	1.13	0.80	1.54	0.4886	8,753
	22103040704	3.2	44.5	29.2	65.0	0.94	0.62	1.38	0.8621	6,683
	22103040705	3.5	58.1	39.4	82.3	1.23	0.84	1.75	0.2908	6,384
	22103040706	4.3	56.7	39.3	79.4	1.20	0.83	1.69	0.3237	6,241
	22103040708	2.8	47.6	29.7	71.8	1.01	0.63	1.52	1.0000	6,393
	22103040709	2.0	34.2	20.5	54.4	0.73	0.44	1.16	0.2113	4,498
	22103040710	2.8	55.3	35.5	81.5	1.17	0.75	1.73	0.4831	6,135
	22103040801	2.2	43.8	27.0	67.2	0.93	0.57	1.43	0.8433	4,938
	22103040802	4.9	50.3	35.5	69.7	1.07	0.75	1.48	0.7374	7,203
	22103040803	4.3	51.0	35.1	71.3	1.08	0.75	1.51	0.6968	9,800
	22103041002	2.2	46.2	27.8	74.0	0.98	0.59	1.57	1.0000	3,067
	22103041003	3.2	52.6	35.0	75.9	1.12	0.74	1.61	0.6140	5,644
	22103041004	3.4	48.8	33.2	70.1	1.04	0.70	1.49	0.8948	4,960
	22103041102	4.1	57.1	39.3	79.9	1.21	0.83	1.69	0.3129	7,415
	22103041202	2.3	47.9	28.5	77.8	1.02	0.60	1.65	1.0000	2,882
	22103041204	5.5	44.7	32.8	59.9	0.95	0.69	1.27	0.8115	9,406
	22103041207	1.8	38.8	22.3	63.0	0.82	0.47	1.34	0.5235	4,305
	22103041208	2.4	66.2	37.6	106.8	1.40	0.80	2.27	0.2350	4,663
	22103041209	1.6	27.8	15.0	47.4	0.59	0.32	1.01	0.0528	5,241
	22103041211	2.8	43.6	28.7	63.8	0.93	0.61	1.35	0.7882	6,294

Parish	Census Tract	Average Annual Case Count	Rate*	95% Confidence Interval of Rate		Rate Ratio	95 % Confidence interval of Rate Ratio		P-value	Annual Population Count
	22103041212	1.7	65.3	35.7	108.2	1.38	0.76	2.30	0.2868	3,883
	22103041300	3.2	38.8	26.0	56.1	0.82	0.55	1.19	0.3536	7,009
<b>Tangipahoa</b>										
	22105953300	2.0	33.7	20.2	53.7	0.72	0.43	1.14	0.1891	4,538
	22105953400	2.0	26.1	15.7	41.2	0.55	0.33	0.87	0.0078	6,727
	22105953500	3.7	44.4	30.4	62.7	0.94	0.64	1.33	0.8186	7,848
	22105953600	3.7	55.0	38.3	76.5	1.17	0.81	1.62	0.4064	6,494
	22105953700	4.9	37.5	27.0	51.0	0.80	0.57	1.08	0.1616	11,257
	22105953900	4.6	50.6	35.9	69.1	1.07	0.76	1.47	0.7039	9,879
	22105954001	1.6	39.4	22.3	65.1	0.84	0.47	1.38	0.5953	4,504
	22105954002	3.7	56.4	37.3	81.6	1.20	0.79	1.73	0.3954	6,192
	22105954101	2.5	45.5	28.5	68.6	0.97	0.61	1.46	0.9636	5,695
	22105954102	4.4	42.9	29.7	59.7	0.91	0.63	1.27	0.6363	10,835
	22105954300	2.1	41.0	24.5	64.6	0.87	0.52	1.37	0.6509	4,315
	22105954501	3.3	50.2	34.1	71.6	1.07	0.72	1.52	0.7716	5,707
	22105954502	4.4	53.0	38.2	71.8	1.12	0.81	1.52	0.4863	7,249
	22105954600	7.4	70.3	54.3	89.5	1.49	1.15	1.90	0.0028	11,047
	22105954700	1.7	33.1	17.9	56.1	0.70	0.38	1.19	0.2248	4,675
	22105954800	1.6	26.4	14.6	43.9	0.56	0.31	0.93	0.0222	5,805
<b>Terrebonne</b>										
	22109000101	3.3	54.8	36.9	78.2	1.16	0.78	1.66	0.4582	6,333
	22109000102	2.0	63.6	36.9	100.9	1.35	0.78	2.14	0.2779	4,006
	22109000202	3.7	63.4	41.1	92.5	1.34	0.87	1.96	0.1767	7,075
	22109000300	2.7	48.5	31.4	71.8	1.03	0.67	1.52	0.9430	4,817
	22109000401	2.1	40.6	24.8	62.7	0.86	0.53	1.33	0.5904	5,025
	22109000402	1.7	43.0	24.4	70.4	0.91	0.52	1.49	0.8413	3,696
	22109000500	3.8	49.9	34.7	69.9	1.06	0.74	1.48	0.7831	5,800
	22109000600	3.7	59.6	41.4	83.1	1.26	0.88	1.76	0.2053	6,360
	22109000700	3.6	56.1	38.5	79.0	1.19	0.82	1.68	0.3637	5,960
	22109000800	3.8	51.1	35.4	71.5	1.08	0.75	1.52	0.6850	6,288

Parish	Census Tract	Average Annual Case Count	Rate*	95% Confidence Interval of Rate		Rate Ratio	95 % Confidence interval of Rate Ratio		P-value	Annual Population Count
	22109000900	2.2	33.1	20.6	51.0	0.70	0.44	1.08	0.1234	5,007
	22109001000	2.8	44.7	28.2	67.0	0.95	0.60	1.42	0.8907	6,053
	22109001100	2.5	57.4	35.7	87.8	1.22	0.76	1.86	0.4198	3,695
	22109001201	2.0	62.1	36.1	99.7	1.32	0.77	2.12	0.3157	2,982
	22109001202	2.5	54.4	34.3	82.4	1.15	0.73	1.75	0.5548	3,966
	22109001300	3.3	59.8	37.4	89.6	1.27	0.79	1.90	0.3193	7,502
	22109001400	2.3	63.6	38.4	99.4	1.35	0.82	2.11	0.2403	3,443
	22109001500	3.4	50.0	33.8	71.3	1.06	0.72	1.51	0.7929	6,707
	22109001600	2.0	55.2	31.7	89.5	1.17	0.67	1.90	0.5904	3,090
	22109001700	3.7	37.8	26.1	53.0	0.80	0.55	1.13	0.2272	9,086
<b>Union</b>										
	22111960100	2.1	40.4	24.5	63.7	0.86	0.52	1.35	0.6215	3,985
	22111960200	1.6	47.2	25.6	78.8	1.00	0.54	1.67	1.0000	3,494
	22111960300	1.6	28.4	16.1	50.2	0.60	0.34	1.07	0.0946	2,802
	22111960400	1.9	44.5	26.4	70.9	0.94	0.56	1.51	0.9554	3,441
	22111960500	2.3	34.0	20.9	53.8	0.72	0.44	1.14	0.1974	4,357
	22111960600	3.0	71.3	45.8	106.5	1.51	0.97	2.26	0.0669	3,260
<b>Vermilion</b>										
	22113950100	4.3	51.2	35.9	70.5	1.09	0.76	1.50	0.6638	9,078
	22113950200	3.3	57.0	38.4	81.4	1.21	0.82	1.73	0.3453	5,048
	22113950400	3.0	48.1	31.9	69.9	1.02	0.68	1.48	0.9656	5,216
	22113950500	3.8	64.4	44.3	90.3	1.37	0.94	1.92	0.1006	5,700
	22113950600	2.9	71.5	46.4	106.3	1.52	0.98	2.26	0.0589	3,046
	22113950700	2.2	45.4	27.8	70.4	0.96	0.59	1.49	1.0000	3,992
	22113950800	3.4	60.3	41.2	85.3	1.28	0.87	1.81	0.2021	4,957
	22113950901	3.1	70.8	46.8	104.0	1.50	0.99	2.21	0.0542	3,068
	22113950902	4.4	57.0	40.9	77.1	1.21	0.87	1.64	0.2592	7,737
	22113951001	2.3	49.1	30.6	74.8	1.04	0.65	1.59	0.9063	4,325
	22113951002	1.7	41.4	23.3	68.2	0.88	0.49	1.45	0.7332	3,678
<b>Vernon</b>										

Parish	Census Tract	Average Annual Case Count	Rate*	95% Confidence Interval of Rate		Rate Ratio	95 % Confidence interval of Rate Ratio		P-value	Annual Population Count
	22115950100	3.7	48.3	33.5	68.1	1.02	0.71	1.45	0.9310	5,299
	22115950200 <sup>#</sup>	2.5	40.7	25.9	61.3	0.86	0.55	1.30	0.5762	5,059
	22115950300	2.3	46.3	28.5	71.3	0.98	0.60	1.51	1.0000	4,498
	22115950400	2.2	50.8	31.6	78.1	1.08	0.67	1.66	0.7844	3,580
	22115950500	3.6	62.9	43.2	88.4	1.33	0.92	1.88	0.1305	6,033
	22115950800 <sup>#</sup>	1.9	48.3	27.5	77.6	1.03	0.58	1.65	0.9868	4,615
	22115950900 <sup>#</sup>	3.8	52.9	37.3	73.1	1.12	0.79	1.55	0.5254	6,359
<b>Washington</b>										
	22117950101	2.1	45.5	27.5	71.9	0.97	0.58	1.53	1.0000	3,893
	22117950102	2.3	42.6	26.3	66.2	0.90	0.56	1.40	0.7909	3,958
	22117950200	2.1	36.5	21.5	57.6	0.77	0.46	1.22	0.3156	5,873
	22117950300	2.9	63.4	41.0	93.6	1.34	0.87	1.99	0.1806	4,232
	22117950400	1.9	44.4	25.0	72.8	0.94	0.53	1.54	0.9395	3,810
	22117950500	2.9	38.2	25.0	56.4	0.81	0.53	1.20	0.3476	5,625
	22117950600	3.1	51.7	34.0	76.0	1.10	0.72	1.61	0.6849	4,580
	22117950700	5.0	76.5	56.0	102.4	1.62	1.19	2.17	0.0029	5,003
	22117950800	2.8	52.6	34.1	78.3	1.12	0.72	1.66	0.6372	4,002
	22117951000	2	39.2	23.6	63	0.83	0.50	1.34	0.5746	3,394
<b>Webster</b>										
	22119031200	1.6	40.1	22.4	68.2	0.85	0.48	1.45	0.7130	2,699
	22119031300	2.8	42.1	27.2	62.9	0.89	0.58	1.34	0.6968	4,608
	22119031400	2.1	59.5	35.4	94.1	1.26	0.75	2.00	0.3794	2,988
	22119031500 <sup>#</sup>	4.5	60.6	43.3	83.1	1.29	0.92	1.76	0.1417	5,398
	22119031600	2	67.9	38.7	110.4	1.44	0.82	2.34	0.1990	2,567
	22119031700	2.7	92.2	59.6	136	1.96	1.26	2.89	0.0033	2,965
	22119031800	1.8	60.6	35.6	97.2	1.29	0.75	2.06	0.3550	2,559
	22119032000	1.6	30.2	16.1	53.1	0.64	0.34	1.13	0.1465	3,202
	22119032100	4.6	62.6	44.7	85.4	1.33	0.95	1.81	0.0968	6,538
<b>West Baton Rouge</b>										
	22121020100	2.9	59.6	38.3	88.4	1.26	0.81	1.88	0.2985	4,332

Parish	Census Tract	Average Annual Case Count	Rate*	95% Confidence Interval of Rate		Rate Ratio	95 % Confidence interval of Rate Ratio		P-value	Annual Population Count
	22121020200	2	49	29	78.9	1.04	0.62	1.67	0.9309	3,348
	22121020300	1.9	32.5	17.4	54.5	0.69	0.37	1.16	0.1818	5,804
	22121020402	1.9	32.8	18.7	52.5	0.70	0.40	1.11	0.1456	8,202
<b>West Carroll</b>										
	22123000100	3.6	66.5	45.8	94.2	1.41	0.97	2.00	0.0692	4,038
	22123000200	3	64.1	42.5	93.6	1.36	0.90	1.99	0.1415	3,649
	22123000300	1.7	56.7	32.3	93.1	1.20	0.68	1.98	0.5301	2,500
<b>West Feliciana</b>										
	22125951701	4.7	45.5	32.7	63.5	0.97	0.69	1.35	1.0000	8,127
	22125951800	3.3	38.7	26.3	55.4	0.82	0.56	1.18	0.3315	6,679
<b>Winn</b>										
	22127960100	3.6	86.4	59.6	121.9	1.83	1.26	2.59	0.0019	3,460
	22127960200	3.2	43.6	29.4	63	0.93	0.62	1.34	0.8018	5,615
	22127960300	2.1	62.9	38.5	98.1	1.34	0.82	2.08	0.2464	2,677

\*Rates are per 100,000 and age-adjusted to the 2000 U.S. Std Population (18 age groups - Census P25-1130) standard.

#One or more military areas are located in this census tract.

Appendix A6. Age-adjusted cancer incidence rates by Louisiana census tract, kidney and renal pelvis, 2013-2022.

Parish	Census Tract	Average Annual Case Count	Rate*	95% Confidence Interval of Rate		Rate Ratio	95 % Confidence interval of Rate Ratio		P-value	Annual Population Count
<b>Louisiana</b>										
		1251.6	23.9	23.5	24.4					4,624,138
<b>Acadia</b>										
	22001960100	2.5	33.9	21.5	51.3	1.42	0.90	2.14	0.1328	5,880
	22001960200	2.5	46.5	28.9	70.6	1.94	1.21	2.95	0.0073	5,696
	22001960400	3.7	54.4	38.0	75.9	2.27	1.59	3.17	0.0000	6,231
	22001960500	2.4	43.6	27.4	66.0	1.82	1.14	2.76	0.0127	5,765
	22001960600	2.0	31.2	18.6	49.2	1.30	0.78	2.06	0.3167	5,684
<b>Allen</b>										
	22003950100	2.1	43.2	26.2	67.1	1.80	1.09	2.81	0.0222	4,662
	22003950200	1.8	35.3	20.7	58.0	1.48	0.86	2.42	0.1503	4,766
	22003950400	2.0	41.5	24.9	65.5	1.73	1.04	2.74	0.0354	3,978
	22003950500	1.8	22.9	13.5	36.8	0.96	0.56	1.54	1.0000	7,056
<b>Ascension</b>										
	22005030101	2.1	28.7	16.5	46.2	1.20	0.69	1.93	0.5300	7,471
	22005030102	1.7	36.2	18.2	62.7	1.51	0.76	2.62	0.2337	5,819
	22005030103	2.0	28.5	17.0	45.1	1.19	0.71	1.89	0.5197	6,465
	22005030204	2.1	19.8	11.9	31.0	0.83	0.50	1.30	0.4827	11,941
	22005030205	2.8	31.4	20.0	47.0	1.31	0.83	1.97	0.2372	10,978
	22005030206	3.3	34.0	23.1	48.2	1.42	0.97	2.02	0.0734	10,544
	22005030300	3.8	27.4	18.5	39.1	1.15	0.77	1.63	0.5073	15,581
	22005030402	1.8	20.2	11.8	32.6	0.85	0.49	1.36	0.5918	7,841
	22005030500	2.9	30.4	18.7	46.3	1.27	0.78	1.93	0.3315	10,139
	22005030600	1.6	35.1	17.8	60.5	1.47	0.74	2.53	0.2651	5,844
	22005031000	2.4	26.7	16.8	40.4	1.11	0.70	1.69	0.6661	7,784
<b>Assumption</b>										
	22007050200	1.8	24.8	14.3	41.1	1.04	0.60	1.72	0.9462	5,074
	22007050600	1.6	33.3	18.5	56.3	1.39	0.77	2.35	0.2673	3,893
<b>Avoyelles</b>										

Parish	Census Tract	Average Annual Case Count	Rate*	95% Confidence Interval of Rate		Rate Ratio	95 % Confidence interval of Rate Ratio		P-value	Annual Population Count
	22009030400	2.3	30.2	18.6	46.2	1.26	0.78	1.93	0.3457	6,971
	22009030500	1.9	22.2	13.1	35.5	0.93	0.55	1.48	0.8977	6,606
	22009030700	1.6	18.4	10.4	30.6	0.77	0.44	1.28	0.3953	7,128
<b>Beauregard</b>										
	22011960100	1.8	24.0	14.0	38.7	1.00	0.59	1.62	1.0000	6,411
	22011960500	1.9	29.9	17.7	47.8	1.25	0.74	2.00	0.4080	5,240
	22011960700	2.0	25.0	14.5	39.8	1.04	0.61	1.66	0.9265	8,656
<b>Bossier</b>										
	22015011001 <sup>#</sup>	2.1	22.7	13.6	36.1	0.95	0.57	1.51	0.9725	8,173
	22015011103	2.6	36.0	21.4	56.4	1.50	0.90	2.36	0.1200	7,249
	22015011106 <sup>#</sup>	4.1	41.1	29.2	56.3	1.72	1.22	2.36	0.0024	8,773
	22015011108	3.8	22.1	15.4	30.9	0.92	0.64	1.29	0.7327	16,798
	22015011110	2.0	18.8	11.3	29.9	0.78	0.47	1.25	0.3809	7,803
	22015011200	1.9	20.1	11.7	32.9	0.84	0.49	1.38	0.6222	6,634
<b>Caddo</b>										
	22017023901	1.8	22.2	12.5	36.9	0.93	0.52	1.54	0.9217	6,264
	22017024000	3.6	24.4	16.7	34.4	1.02	0.70	1.44	0.9637	14,290
	22017024104	1.7	24.2	13.6	39.9	1.01	0.57	1.67	1.0000	6,179
	22017024108	2.6	31.5	19.9	47.7	1.32	0.83	1.99	0.2357	6,540
	22017024202	1.8	28.2	14.7	48.0	1.18	0.61	2.00	0.6449	6,803
	22017024203	2.1	31.3	19.0	49.4	1.31	0.80	2.07	0.2895	5,298
	22017024301	1.9	26.7	15.0	43.6	1.11	0.63	1.82	0.7416	6,576
	22017024504	1.6	21.5	12.0	36.5	0.90	0.50	1.53	0.8739	5,383
	22017025406	2.7	49.5	32.2	73.8	2.07	1.35	3.09	0.0013	4,183
<b>Calcasieu</b>										
	22019000600	1.9	23.2	13.7	37.1	0.97	0.57	1.55	1.0000	7,110
	22019000900	2.1	35.1	21.3	55.4	1.47	0.89	2.32	0.1317	4,347
	22019001000	1.9	29.6	17.0	49.3	1.24	0.71	2.06	0.4550	4,014
	22019001700	2.3	22.7	14.1	34.9	0.95	0.59	1.46	0.9412	9,383
	22019001801	2.1	29.2	15.5	48.4	1.22	0.65	2.03	0.5550	10,726

Parish	Census Tract	Average Annual Case Count	Rate*	95% Confidence Interval of Rate		Rate Ratio	95 % Confidence interval of Rate Ratio		P-value	Annual Population Count
	22019001903	1.6	20.4	11.6	34.0	0.85	0.48	1.42	0.6776	6,293
	22019002000	3.8	38.6	26.8	53.9	1.61	1.12	2.25	0.0110	9,915
	22019002100	1.6	47.3	26.4	78.8	1.98	1.10	3.29	0.0233	3,265
	22019002201	2.3	25.9	15.8	40.5	1.08	0.66	1.69	0.7848	8,481
	22019002700	2.7	28.6	18.0	43.3	1.20	0.75	1.81	0.4558	8,957
	22019003101	1.6	21.6	12.1	36.3	0.90	0.50	1.52	0.8625	5,711
	22019003400	1.8	32.0	18.2	53.4	1.34	0.76	2.23	0.3099	4,994
<b>Cameron</b>										
	22023970100	2.2	41.2	25.6	63.6	1.72	1.07	2.66	0.0263	4,035
<b>Claiborne</b>										
	22027950100	1.6	32.3	17.1	58.3	1.35	0.71	2.44	0.3547	2,994
<b>Concordia</b>										
	22029000400	1.6	30.3	16.6	51.1	1.27	0.70	2.14	0.4445	4,230
<b>De Soto</b>										
	22031950100	2.8	28.6	18.3	42.8	1.19	0.76	1.79	0.4408	8,668
<b>East Baton Rouge</b>										
	22033000900	1.6	37.7	19.6	64.7	1.58	0.82	2.70	0.1675	4,382
	22033003400	1.9	25.6	14.7	42.0	1.07	0.61	1.75	0.8498	6,859
	22033003504	1.9	32.4	18.7	52.3	1.35	0.78	2.19	0.2765	6,358
	22033003506	2.0	26.8	16.3	41.8	1.12	0.68	1.75	0.6742	7,001
	22033003507	2.0	53.8	30.9	85.7	2.25	1.29	3.58	0.0053	5,438
	22033003801	3.0	32.0	21.1	47.0	1.34	0.88	1.96	0.1703	7,757
	22033003804	1.6	19.6	11.2	34.3	0.82	0.47	1.43	0.6744	4,918
	22033003906	2.9	29.9	19.3	44.3	1.25	0.81	1.85	0.3149	9,099
	22033003909	1.8	35.7	20.9	57.5	1.49	0.87	2.40	0.1403	4,719
	22033004005	1.9	26.9	15.6	43.7	1.13	0.65	1.83	0.6963	6,239
	22033004006	3.2	27.9	18.5	40.9	1.17	0.77	1.71	0.4695	8,443
	22033004009	2.1	27.3	15.8	44.3	1.14	0.66	1.85	0.6589	8,637
	22033004016	1.8	31.0	17.0	51.3	1.29	0.71	2.14	0.4031	7,006
	22033004301	3.0	35.0	22.6	52.1	1.46	0.94	2.18	0.0876	6,804

Parish	Census Tract	Average Annual Case Count	Rate*	95% Confidence Interval of Rate		Rate Ratio	95 % Confidence interval of Rate Ratio		P-value	Annual Population Count
	22033004401	1.8	20.0	11.4	34.3	0.83	0.48	1.44	0.6997	4,979
	22033004504	1.6	23.9	13.2	39.9	1.00	0.55	1.67	1.0000	6,028
	22033004508	1.9	18.9	10.5	31.8	0.79	0.44	1.33	0.4653	8,080
	22033004510	1.9	24.7	13.2	41.9	1.03	0.55	1.75	0.9806	7,071
	22033004604	2.9	32.0	20.3	47.6	1.34	0.85	1.99	0.2074	11,245
	22033004700	2.6	41.0	25.7	62.3	1.72	1.07	2.60	0.0252	5,785
<b>East Feliciana</b>										
	22037951400	1.7	25.7	14.2	44.5	1.07	0.59	1.86	0.8629	3,898
	22037951502	2.0	28.0	15.7	46.4	1.17	0.66	1.94	0.6076	6,345
<b>Evangeline</b>										
	22039950100	2.0	29.2	17.5	45.9	1.22	0.73	1.92	0.4540	6,266
	22039950300	1.9	42.2	23.9	68.6	1.76	1.00	2.87	0.0507	4,862
	22039950400	2.3	37.5	23.4	57.1	1.57	0.98	2.39	0.0626	5,824
<b>Franklin</b>										
	22041950100	1.9	39.6	23.3	63.6	1.65	0.97	2.66	0.0632	3,804
<b>Iberia</b>										
	22045030100	1.7	19.2	11.1	31.6	0.80	0.46	1.32	0.4877	6,869
	22045030500	1.6	32.8	18.1	54.8	1.37	0.76	2.29	0.2977	4,433
	22045030600	2.4	31.7	19.9	48.4	1.32	0.83	2.02	0.2351	6,230
	22045030700	1.8	44.7	25.6	72.3	1.87	1.07	3.02	0.0290	3,813
<b>Iberville</b>										
	22047952700	1.6	26.5	14.9	43.6	1.11	0.62	1.82	0.7618	5,764
	22047952900	1.9	34.3	19.7	55.1	1.43	0.82	2.30	0.1985	5,339
	22047953101	3.3	45.2	30.3	65.3	1.89	1.26	2.73	0.0025	5,698
	22047953200 <sup>#</sup>	2.1	29.4	17.5	47.2	1.23	0.73	1.97	0.4414	7,090
<b>Jackson</b>										
	22049970300	1.7	29.6	17.0	49.1	1.24	0.71	2.05	0.4553	4,207
<b>Jefferson</b>										
	22051020203	2.1	18.7	11.0	30.3	0.78	0.46	1.27	0.3997	7,282
	22051020302	1.7	26.8	15.0	44.6	1.12	0.63	1.86	0.7331	5,431

Parish	Census Tract	Average Annual Case Count	Rate*	95% Confidence Interval of Rate		Rate Ratio	95 % Confidence interval of Rate Ratio		P-value	Annual Population Count
	22051020303	1.6	31.5	17.2	53.9	1.32	0.72	2.25	0.3722	3,815
	22051021600	2.8	36.9	24.2	54.1	1.54	1.01	2.26	0.0451	6,709
	22051021700	2.1	31.5	19.1	49.3	1.32	0.80	2.06	0.2798	5,510
	22051023500	2.2	40.4	24.4	63.3	1.69	1.02	2.65	0.0428	4,503
	22051023600	2.2	33.2	20.3	51.6	1.39	0.85	2.16	0.1887	5,213
	22051025001	1.7	30.4	15.0	53.5	1.27	0.63	2.23	0.5181	7,581
	22051025202	1.6	27.7	14.6	47.2	1.16	0.61	1.97	0.6820	6,141
	22051026300	1.7	47.2	26.4	79.6	1.97	1.10	3.33	0.0231	2,548
	22051026800	1.7	57.0	32.0	94.6	2.38	1.34	3.95	0.0043	2,711
	22051027000	2.0	26.8	15.6	43.2	1.12	0.65	1.80	0.7079	6,067
	22051027501	1.9	31.1	18.0	50.9	1.30	0.75	2.13	0.3485	6,610
	22051027701	2.2	46.5	23.0	81.5	1.94	0.96	3.40	0.0641	5,930
	22051027804	1.8	18.9	10.5	32.1	0.79	0.44	1.34	0.4874	7,875
	22051027805	1.7	19.2	10.6	32.5	0.80	0.44	1.36	0.5110	8,958
	22051027806	1.9	20.5	12.0	33.7	0.86	0.50	1.41	0.6940	6,612
	22051027807	2.7	25.9	16.2	39.6	1.08	0.68	1.65	0.7743	8,839
	22051027809	2.2	31.6	19.4	49.8	1.32	0.81	2.08	0.2607	7,297
	22051028000	2.1	61.7	34.5	99.9	2.58	1.44	4.18	0.0021	5,142
<b>Jefferson Davis</b>										
	22053000100	2.0	34.1	20.5	53.7	1.42	0.86	2.25	0.1693	5,230
	22053000200	2.2	48.9	29.7	75.9	2.04	1.24	3.17	0.0062	4,611
	22053000400	1.9	27.7	16.2	44.1	1.16	0.68	1.84	0.6133	6,709
<b>La Salle</b>										
	22059970100	1.9	37.5	22.4	59.5	1.57	0.94	2.49	0.0858	4,669
<b>Lafayette</b>										
	22055000604	1.7	26.2	15.0	42.7	1.09	0.62	1.79	0.7878	7,092
	22055001001	1.9	34.6	20.5	55.6	1.45	0.86	2.32	0.1647	5,282
	22055001003	1.6	36.4	18.3	63.7	1.52	0.76	2.66	0.2281	4,400
	22055001100	1.9	27.3	16.2	43.5	1.14	0.68	1.82	0.6372	6,501
	22055001200	2.3	26.6	16.3	41.0	1.11	0.68	1.71	0.6899	7,924

Parish	Census Tract	Average Annual Case Count	Rate*	95% Confidence Interval of Rate		Rate Ratio	95 % Confidence interval of Rate Ratio		P-value	Annual Population Count
	22055001401	2.8	30.1	19.2	45.2	1.26	0.80	1.89	0.3160	9,301
	22055001402	2.6	40.7	25.8	60.6	1.70	1.08	2.53	0.0239	9,257
	22055001404	2.0	26.7	15.5	43.0	1.11	0.65	1.80	0.7217	9,070
	22055001405	2.3	29.3	17.9	45.4	1.23	0.75	1.90	0.4243	8,328
	22055001407	2.5	30.4	19.2	46.6	1.27	0.80	1.95	0.3091	5,748
	22055001409	4.4	42.8	30.7	58.1	1.79	1.28	2.43	0.0008	9,717
	22055001410	4.6	35.5	25.4	48.1	1.48	1.06	2.01	0.0212	17,038
	22055001500	1.9	21.0	12.5	34.4	0.88	0.52	1.44	0.7843	5,574
	22055001700	1.6	20.6	11.1	35.0	0.86	0.46	1.46	0.6999	6,794
	22055001902	1.7	19.7	11.2	32.5	0.82	0.47	1.36	0.5526	7,553
	22055002001	1.6	29.4	16.1	48.9	1.23	0.67	2.05	0.5107	5,705
	22055002101	1.9	43.3	22.6	73.5	1.81	0.95	3.07	0.0720	5,521
	22055002102	2.2	47.4	28.3	74.2	1.98	1.18	3.10	0.0104	4,947
	22055002103	2.0	41.5	24.7	65.6	1.74	1.03	2.74	0.0380	4,340
	22055002104	2.1	34.3	18.5	57.2	1.43	0.77	2.39	0.2508	6,132
<b>Lafourche</b>										
	22057020500	2.1	35.1	21.3	54.7	1.47	0.89	2.29	0.1292	5,966
	22057020704	1.9	33.2	19.8	52.8	1.39	0.83	2.21	0.2118	5,252
	22057020800	2.0	39.8	23.5	64.1	1.66	0.98	2.68	0.0583	3,885
	22057021100	1.9	18.5	11.1	29.6	0.77	0.46	1.24	0.3553	7,533
	22057021500	1.7	28.0	16.0	45.8	1.17	0.67	1.91	0.6007	5,188
	22057021601	1.8	21.2	12.4	34.3	0.88	0.52	1.43	0.7608	6,996
	22057021602	1.7	40.3	22.9	67.0	1.68	0.95	2.80	0.0709	3,562
	22057021700	1.8	39.5	22.8	63.9	1.65	0.95	2.67	0.0734	3,994
	22057021800	1.6	26.5	14.9	44.0	1.11	0.62	1.84	0.7605	5,173
	22057021901	2.1	45.5	25.4	73.9	1.90	1.06	3.09	0.0315	6,566
	22057021902	2.1	44.0	26.1	69.7	1.84	1.09	2.91	0.0233	4,178
<b>Lincoln</b>										
	22061960700	1.6	24.5	13.4	41.2	1.03	0.56	1.72	0.9976	5,965
<b>Livingston</b>										

Parish	Census Tract	Average Annual Case Count	Rate*	95% Confidence Interval of Rate		Rate Ratio	95 % Confidence interval of Rate Ratio		P-value	Annual Population Count
	22063040100	3.4	29.3	19.4	42.4	1.23	0.81	1.77	0.3339	11,238
	22063040201	1.8	28.1	16.1	45.8	1.17	0.67	1.91	0.5881	6,152
	22063040301	2.2	27.1	15.5	43.4	1.13	0.65	1.81	0.6859	9,623
	22063040303	2.4	29.3	18.2	44.7	1.23	0.76	1.87	0.4051	10,650
	22063040401	1.7	22.9	13.0	37.7	0.96	0.54	1.58	1.0000	7,376
	22063040402	2.4	29.6	18.7	44.6	1.24	0.78	1.87	0.3640	7,825
	22063040500	2.6	19.5	12.5	29.1	0.82	0.52	1.22	0.3758	12,128
	22063040600	3.1	27.1	18.1	39.0	1.13	0.76	1.63	0.5591	9,816
	22063040802	2.3	26.9	16.7	41.7	1.12	0.70	1.75	0.6474	6,559
	22063040804	5.2	43.7	31.4	58.9	1.83	1.31	2.46	0.0005	15,541
	22063040806	1.8	19.9	11.6	32.0	0.83	0.49	1.34	0.5478	7,313
	22063040901	2.5	24.0	15.3	36.4	1.00	0.64	1.52	1.0000	7,709
	22063040902	1.8	22.6	12.8	37.8	0.94	0.54	1.58	1.0000	6,042
<b>Morehouse</b>										
	22067950200	2.0	34.6	20.3	55.1	1.45	0.85	2.30	0.1705	5,073
<b>Natchitoches</b>										
	22069000500	1.7	39.6	22.0	65.6	1.65	0.92	2.74	0.0913	3,877
	22069000900 <sup>#</sup>	2.3	39.3	24.4	60.8	1.64	1.02	2.54	0.0422	4,456
<b>Orleans</b>										
	22071000604	1.7	37.2	20.3	62.3	1.55	0.85	2.61	0.1500	4,310
	22071000613	1.6	34.3	18.6	58.0	1.43	0.78	2.43	0.2431	4,051
	22071001723	1.9	42.9	22.9	72.6	1.79	0.95	3.03	0.0685	4,650
	22071001724	1.8	39.6	22.4	64.4	1.65	0.93	2.69	0.0828	4,649
	22071001725	2.3	35.3	21.6	54.5	1.47	0.90	2.28	0.1189	6,523
<b>Ouachita</b>										
	22073005301	2.0	28.5	17.2	44.9	1.19	0.72	1.88	0.5042	6,637
	22073005302	1.9	20.5	12.0	33.8	0.86	0.50	1.41	0.7021	5,826
	22073010102	2.0	38.2	21.3	62.5	1.60	0.89	2.61	0.1147	6,234
	22073010202	2.2	31.4	19.3	48.5	1.31	0.81	2.03	0.2703	6,356
	22073010400	3.4	35.5	23.8	50.8	1.48	1.00	2.12	0.0526	9,516

Parish	Census Tract	Average Annual Case Count	Rate*	95% Confidence Interval of Rate		Rate Ratio	95 % Confidence interval of Rate Ratio		P-value	Annual Population Count
	22073010502	2.2	42.7	24.9	68.5	1.79	1.04	2.86	0.0355	4,433
	22073010504	2.4	24.4	14.6	38.0	1.02	0.61	1.59	1.0000	9,220
<b>Plaquemines</b>										
	22075050200 <sup>#</sup>	2.3	25.7	16.1	39.0	1.07	0.67	1.63	0.7962	8,342
<b>Pointe Coupee</b>										
	22077951900	1.7	23.4	13.2	39.2	0.98	0.55	1.64	1.0000	5,225
	22077952400	1.8	34.8	19.9	57.1	1.45	0.83	2.39	0.1844	4,123
<b>Rapides</b>										
	22079010100 <sup>#</sup>	3.6	37.8	25.5	54.0	1.58	1.06	2.26	0.0239	9,206
	22079011500	1.9	17.7	10.6	28.3	0.74	0.44	1.18	0.2577	7,557
	22079013200	2.0	22.5	13.5	35.5	0.94	0.56	1.49	0.9325	8,161
<b>Red River</b>										
	22081960100	1.7	29.9	16.4	50.5	1.25	0.69	2.11	0.4728	4,332
<b>Sabine</b>										
	22085000200	1.6	34.3	18.4	59.6	1.43	0.77	2.49	0.2543	3,410
	22085000700 <sup>#</sup>	1.6	35.7	19.0	64.9	1.49	0.79	2.71	0.2105	2,780
<b>St. Charles</b>										
	22089062100	2.3	43.7	26.4	68.1	1.83	1.10	2.85	0.0207	5,783
<b>St. Helena</b>										
	22091951200 <sup>#</sup>	2.2	25.6	15.7	40.0	1.07	0.66	1.67	0.8171	6,885
<b>St. James</b>										
	22093040700	1.8	36.4	21.0	60.4	1.52	0.88	2.53	0.1328	3,393
<b>St. John The Baptist</b>										
	22095070300	1.7	23.2	13.1	38.7	0.97	0.55	1.62	1.0000	5,846
	22095070500	1.7	30.8	17.2	52.0	1.29	0.72	2.18	0.3987	5,672
	22095070700	2.3	41.9	24.9	66.4	1.75	1.04	2.78	0.0351	4,096
<b>St. Landry</b>										
	22097960600	1.7	29.3	14.2	51.8	1.22	0.60	2.16	0.6024	6,466
	22097960700	1.8	31.6	17.7	51.9	1.32	0.74	2.17	0.3449	5,462
	22097961200	1.6	35.6	18.9	60.4	1.49	0.79	2.52	0.2131	4,863

Parish	Census Tract	Average Annual Case Count	Rate*	95% Confidence Interval of Rate		Rate Ratio	95 % Confidence interval of Rate Ratio		P-value	Annual Population Count
	22097961700	3.0	34.0	22.6	49.6	1.42	0.94	2.07	0.0916	7,201
	22097961800	1.9	22.4	13.1	36.4	0.94	0.55	1.52	0.9534	6,770
<b>St. Martin</b>										
	22099020100	1.9	31	17.6	50.6	1.29	0.74	2.12	0.3704	5,141
	22099020200	2.2	25	15.4	38.8	1.05	0.64	1.62	0.8996	7,290
	22099020302	2.4	25.3	16	38.6	1.06	0.67	1.61	0.8453	7,572
	22099020400	2.3	32.5	20.1	49.8	1.36	0.84	2.08	0.2102	6,305
	22099020600	1.8	22.8	13.1	37.7	0.95	0.55	1.58	1.0000	5,777
<b>St. Mary</b>										
	22101040400	2.2	41.8	25.8	65.1	1.75	1.08	2.72	0.0242	3,777
<b>St. Tammany</b>										
	22103040102	2.7	21.9	14.2	32.7	0.92	0.59	1.37	0.7936	9,666
	22103040103	1.9	30	16.8	50.1	1.25	0.70	2.10	0.4521	4,781
	22103040104	2.6	27	16.7	42.2	1.13	0.70	1.76	0.6387	6,822
	22103040201	2.5	26.4	16.3	40.5	1.10	0.68	1.69	0.7121	8,956
	22103040202	2.1	19.2	10.8	32	0.80	0.45	1.34	0.5034	7,432
	22103040303	2.2	18.3	11.4	28.3	0.76	0.48	1.18	0.2756	9,138
	22103040304	1.6	14.6	7.5	26.9	0.61	0.31	1.12	0.1362	7,059
	22103040305	4.1	30	20.5	42	1.25	0.86	1.76	0.2427	15,869
	22103040400	2.7	24.5	15.9	36.2	1.02	0.66	1.51	0.9572	10,912
	22103040604	2.7	32.8	21.1	48.5	1.37	0.88	2.03	0.1614	8,696
	22103040605	2.5	30.6	19.4	46.6	1.28	0.81	1.95	0.2886	6,600
	22103040701 <sup>#</sup>	2.5	25.6	15.6	39.5	1.07	0.65	1.65	0.8281	8,753
	22103040704	1.9	28.3	15.9	46.2	1.18	0.67	1.93	0.5822	6,683
	22103040705	1.8	31.7	18.2	50.8	1.32	0.76	2.12	0.3182	6,384
	22103040708	2	27.3	16.1	44	1.14	0.67	1.84	0.6429	6,393
	22103040801	1.7	32.9	19	53.3	1.38	0.79	2.23	0.2539	4,938
	22103040802	2.1	19.3	11.5	31.5	0.81	0.48	1.32	0.5095	7,203
	22103040803	2.5	25.5	16.3	38.5	1.06	0.68	1.61	0.8163	9,800
	22103041003	2.3	39.1	23.9	60.3	1.64	1.00	2.52	0.0503	5,644

Parish	Census Tract	Average Annual Case Count	Rate*	95% Confidence Interval of Rate		Rate Ratio	95 % Confidence interval of Rate Ratio		P-value	Annual Population Count
	22103041004	1.6	24.9	13.5	42.8	1.04	0.56	1.79	0.9558	4,960
	22103041102	1.9	20.6	11.6	34	0.86	0.48	1.42	0.6711	7,415
	22103041204	2.8	21.6	14.1	32.3	0.90	0.59	1.35	0.7463	9,406
	22103041211	1.8	27.8	16.4	44.4	1.16	0.69	1.86	0.5901	6,294
	22103041300	2	21.5	12.6	34.9	0.90	0.52	1.46	0.8133	7,009
<b>Tangipahoa</b>										
	22105953400	2	24.1	14.5	38.1	1.01	0.60	1.59	1.0000	6,727
	22105953500	2.4	25.2	15.1	39.4	1.05	0.63	1.65	0.8915	7,848
	22105953700	2.8	23.7	15.4	35	0.99	0.64	1.46	1.0000	11,257
	22105953900	2.2	23.9	13.9	38	1.00	0.58	1.59	1.0000	9,879
	22105954102	3.7	31.5	21.4	44.6	1.31	0.89	1.87	0.1612	10,835
	22105954501	2.1	32.3	19.5	50.6	1.35	0.81	2.11	0.2401	5,707
	22105954502	1.9	27.5	16.2	43.5	1.15	0.68	1.82	0.6245	7,249
	22105954600	4.6	41.3	29.3	56.4	1.73	1.22	2.36	0.0023	11,047
	22105954700	2	37	22.1	58.7	1.54	0.92	2.45	0.0952	4,675
	22105954800	2.1	31.4	19	49.1	1.31	0.79	2.05	0.2863	5,805
<b>Terrebonne</b>										
	22109000102	1.7	40.3	22.5	67.2	1.69	0.94	2.81	0.0786	4,006
	22109000500	2.3	31.1	18.8	48.6	1.30	0.79	2.03	0.3037	5,800
	22109000600	2.2	33.9	21	51.9	1.42	0.88	2.17	0.1520	6,360
	22109001000	2.3	38.7	23.5	59.8	1.62	0.98	2.50	0.0599	6,053
	22109001202	1.7	35.7	20.3	58.8	1.49	0.85	2.46	0.1637	3,966
	22109001500	2.2	30.4	18.1	47.8	1.27	0.76	2.00	0.3663	6,707
	22109001700	2.3	24.7	14.9	38.4	1.03	0.62	1.60	0.9532	9,086
<b>Union</b>										
	22111960100	1.7	32.1	17.8	54	1.34	0.74	2.26	0.3251	3,985
<b>Vermilion</b>										
	22113950100	2.4	26.5	16.5	40.3	1.11	0.69	1.68	0.6972	9,078
	22113950200	2.8	47	30.5	69.5	1.97	1.28	2.90	0.0028	5,048
	22113950500	1.7	28.9	16.3	47.5	1.21	0.68	1.99	0.5279	5,700

Parish	Census Tract	Average Annual Case Count	Rate*	95% Confidence Interval of Rate		Rate Ratio	95 % Confidence interval of Rate Ratio		P-value	Annual Population Count
	22113950700	1.9	37.9	22.4	60.7	1.58	0.94	2.54	0.0845	3,992
	22113950902	2	24	14.4	37.5	1.00	0.60	1.57	1.0000	7,737
	22113951001	1.7	35.1	20.1	57.1	1.47	0.84	2.39	0.1731	4,325
<b>Vernon</b>										
	22115950300	1.6	28	15.4	47.3	1.17	0.64	1.98	0.6289	4,498
	22115950800 <sup>#</sup>	1.6	36.6	19.8	61.3	1.53	0.83	2.56	0.1698	4,615
	22115950900 <sup>#</sup>	2.1	30.8	19	47.6	1.29	0.79	1.99	0.3056	6,359
<b>Washington</b>										
	22117950200	1.7	30.6	17.2	50	1.28	0.72	2.09	0.4026	5,873
	22117950500	3	42.1	27.7	61.7	1.76	1.16	2.58	0.0092	5,625
<b>West Baton Rouge</b>										
	22121020300	1.8	24.2	13.9	39.9	1.01	0.58	1.67	1.0000	5,804
	22121020402	2	30.2	17.7	47.8	1.26	0.74	2.00	0.3974	8,202
<b>West Feliciana</b>										
	22125951701	2.3	23.4	14.3	38	0.98	0.60	1.59	1.0000	8,127
<b>Winn</b>										
	22127960100	1.6	39.6	21.8	66.7	1.66	0.91	2.79	0.0961	3,460

\*Rates are per 100,000 and age-adjusted to the 2000 U.S. Std Population (18 age groups - Census P25-1130) standard.

<sup>#</sup>One or more military areas are located in this census tract.

Appendix A7. Age-adjusted cancer incidence rates by Louisiana census tract, Non-Hodgkin lymphoma, 2013-2022.

Parish	Census Tract	Average Annual Case Count	Rate*	95% Confidence Interval of Rate		Rate Ratio	95 % Confidence interval of Rate Ratio		P-value	Annual Population Count
<b>Louisiana</b>		1006.2	20.2	19.7	20.6					4,624,138
<b>Allen</b>	22003950500	2.3	31.7	19.6	48.3	1.57	0.97	2.40	0.0635	7,056
<b>Ascension</b>	22005030203	2.8	29.2	18.4	43.8	1.45	0.91	2.18	0.1124	11,949
	22005030204	2.5	28.8	17.9	43.5	1.43	0.89	2.16	0.1373	11,941
	22005030205	2.7	49.2	28.1	77.4	2.44	1.39	3.84	0.0025	10,978
	22005030206	1.9	18.7	11.1	29.7	0.93	0.55	1.48	0.8822	10,544
	22005030300	2.8	22.6	14.0	34.1	1.12	0.70	1.69	0.6599	15,581
	22005030401	1.9	31.0	18.5	49.3	1.54	0.92	2.45	0.1012	5,096
	22005030402	1.7	18.0	10.3	29.5	0.89	0.51	1.46	0.7935	7,841
	22005030500	2.0	17.9	10.7	28.5	0.89	0.53	1.41	0.7381	10,139
<b>Assumption</b>	22007050200	1.9	27.9	16.3	45.4	1.39	0.81	2.25	0.2313	5,074
<b>Avoyelles</b>	22009030500	2.0	24.5	14.7	38.6	1.21	0.73	1.92	0.4632	6,606
<b>Beauregard</b>	22011960100	1.9	27.1	16.0	43.2	1.35	0.79	2.14	0.2675	6,411
	22011960500	2.0	30.5	18.4	48.1	1.51	0.91	2.39	0.1062	5,240
	22011960700	2.1	29.1	17.0	45.9	1.44	0.84	2.28	0.1771	8,656
<b>Bossier</b>	22015010804 <sup>#</sup>	1.8	22.7	13.4	36.3	1.13	0.67	1.80	0.6781	7,599
	22015011103	2.4	37.7	21.0	61.1	1.87	1.04	3.03	0.0363	7,249
	22015011106 <sup>#</sup>	1.9	22.6	13.0	36.4	1.12	0.65	1.80	0.7057	8,773
	22015011108	3.8	29.6	19.3	43.1	1.47	0.96	2.14	0.0789	16,798
	22015011110	1.9	19.6	11.5	31.4	0.97	0.57	1.56	1.0000	7,803
<b>Caddo</b>	22017023800	1.7	15.8	9.1	26.9	0.78	0.45	1.33	0.5032	5,941

Parish	Census Tract	Average Annual Case Count	Rate*	95% Confidence Interval of Rate		Rate Ratio	95 % Confidence interval of Rate Ratio		P-value	Annual Population Count
	22017023901	1.9	19.2	11.5	31.4	0.95	0.57	1.56	1.0000	6,264
	22017024000	2.8	19.8	12.5	29.6	0.98	0.62	1.47	1.0000	14,290
	22017024106	1.7	22.4	12.9	36.4	1.11	0.64	1.81	0.7345	6,868
	22017024108	1.9	21.1	12.3	34.2	1.04	0.61	1.70	0.9207	6,540
	22017024202	2.3	27.2	15.7	44.0	1.35	0.78	2.18	0.2854	6,803
	22017024301	1.6	21.4	11.5	36.4	1.06	0.57	1.81	0.9029	6,576
<b>Calcasieu</b>										
	22019001700	2.6	28.4	17.5	43.4	1.41	0.87	2.16	0.1652	9,383
	22019001903	1.6	22.9	12.7	38.0	1.13	0.63	1.89	0.6978	6,293
	22019002201	2.1	30.4	16.9	49.6	1.51	0.84	2.46	0.1669	8,481
	22019002203	2.0	31.0	17.3	50.8	1.54	0.86	2.52	0.1445	7,079
	22019002700	2.6	29.2	18.3	44.3	1.45	0.91	2.20	0.1191	8,957
<b>De Soto</b>										
	22031950100	3.5	38.1	24.9	55.7	1.89	1.23	2.76	0.0042	8,668
<b>East Baton Rouge</b>										
	22033001700	1.6	26.4	14.6	44.4	1.31	0.72	2.20	0.3742	5,249
	22033002000	1.6	28.7	15.5	50.2	1.42	0.77	2.49	0.2567	3,592
	22033003703	2.1	24.0	14.3	38.2	1.19	0.71	1.89	0.5201	6,484
	22033003801	2.2	27.1	16.7	41.9	1.34	0.83	2.08	0.2299	7,757
	22033003802	1.9	29.2	16.1	49.0	1.45	0.80	2.43	0.2164	5,521
	22033003804	2.0	25.4	15.1	41.8	1.26	0.75	2.08	0.3842	4,918
	22033003906	2.3	23.2	13.9	36.4	1.15	0.69	1.81	0.6103	9,099
	22033004005	2.0	26.6	15.6	42.9	1.32	0.77	2.13	0.3064	6,239
	22033004006	2.4	20.6	12.9	31.8	1.02	0.64	1.58	0.9715	8,443
	22033004009	1.8	22.0	12.6	36.5	1.09	0.62	1.81	0.7960	8,637
	22033004016	1.9	27.8	16.2	44.7	1.38	0.80	2.22	0.2384	7,006
	22033004205	1.6	29.8	15.7	50.7	1.48	0.78	2.51	0.2255	5,991
	22033004403	1.8	30.4	16.7	50.8	1.51	0.83	2.52	0.1763	5,692
	22033004507	1.8	46.4	25.3	76.4	2.30	1.26	3.79	0.0084	4,994
	22033004508	1.7	23.2	12.2	39.7	1.15	0.60	1.97	0.6939	8,080

Parish	Census Tract	Average Annual Case Count	Rate*	95% Confidence Interval of Rate		Rate Ratio	95 % Confidence interval of Rate Ratio		P-value	Annual Population Count
	22033004509	1.6	30.5	16.9	50.0	1.51	0.84	2.48	0.1677	6,975
	22033004510	2.1	33.2	18.2	54.6	1.65	0.90	2.71	0.1004	7,071
	22033004604	2.8	31.5	19.8	47.2	1.56	0.98	2.34	0.0600	11,245
	22033004700	1.9	25.4	15.0	41.2	1.26	0.74	2.05	0.3913	5,785
	22033004900	1.7	29.0	15.7	49.5	1.44	0.78	2.46	0.2418	4,882
	22033005000	1.6	29.7	16.1	52.6	1.47	0.80	2.61	0.2132	3,372
<b>Evangeline</b>										
	22039950100	2.2	34.5	21.3	52.9	1.71	1.06	2.62	0.0293	6,266
	22039950400	1.7	30.0	17.1	48.6	1.49	0.85	2.41	0.1646	5,824
<b>Grant</b>										
	22043020401 <sup>#</sup>	1.7	22.2	12.4	36.9	1.10	0.62	1.83	0.7816	6,108
<b>Iberia</b>										
	22045030400	1.7	23.6	13.3	38.4	1.17	0.66	1.91	0.6064	7,827
	22045030600	1.6	22.2	12.4	37.3	1.10	0.61	1.85	0.7768	6,230
	22045031300	1.9	30.9	18.4	49.1	1.53	0.91	2.44	0.1063	5,542
<b>Iberville</b>										
	22047952700	1.9	29.1	16.9	46.9	1.44	0.84	2.33	0.1816	5,764
	22047953200 <sup>#</sup>	1.7	22.8	12.7	38.9	1.13	0.63	1.93	0.7055	7,090
<b>Jefferson</b>										
	22051020203	3.5	35.0	23.8	50.2	1.74	1.18	2.49	0.0062	7,282
	22051020302	1.6	22.2	11.9	38.3	1.10	0.59	1.90	0.8016	5,431
	22051020508	1.6	23.3	12.2	39.8	1.15	0.61	1.97	0.6903	7,493
	22051024800	1.6	29.1	16.5	49.8	1.44	0.82	2.47	0.2012	3,358
	22051027200	1.6	26.5	14.8	43.8	1.31	0.74	2.18	0.3545	5,389
	22051027804	3.3	46.8	30.3	68.7	2.32	1.50	3.41	0.0003	7,875
	22051028200	1.7	45.9	24.7	76.4	2.28	1.23	3.79	0.0106	4,524
<b>Jefferson Davis</b>										
	22053000400	1.9	24.2	14.2	38.9	1.20	0.71	1.93	0.5046	6,709
<b>Lafayette</b>										
	22055000604	1.6	25.7	14.4	42.4	1.27	0.71	2.11	0.4144	7,092

Parish	Census Tract	Average Annual Case Count	Rate*	95% Confidence Interval of Rate		Rate Ratio	95 % Confidence interval of Rate Ratio		P-value	Annual Population Count
	22055001200	1.9	21.0	12.3	33.8	1.04	0.61	1.68	0.9251	7,924
	22055001401	2.6	36.5	22.6	55.4	1.81	1.12	2.75	0.0166	9,301
	22055001404	1.6	30.8	15.0	54.0	1.53	0.75	2.68	0.2422	9,070
	22055001405	2.0	33.5	19.4	53.0	1.66	0.96	2.63	0.0671	8,328
	22055001409	1.8	19.4	11.1	31.3	0.96	0.55	1.55	0.9923	9,717
	22055001410	3.1	26.6	17.1	39.2	1.32	0.85	1.95	0.2137	17,038
	22055001500	2.0	25.9	15.3	41.7	1.28	0.76	2.07	0.3499	5,574
	22055001600	1.8	33.0	19.0	56.2	1.64	0.94	2.79	0.0780	3,199
	22055001700	1.8	20.6	11.5	34.3	1.02	0.57	1.70	1.0000	6,794
	22055001902	1.7	19.8	11.3	32.5	0.98	0.56	1.61	1.0000	7,553
	22055002002	1.8	38.9	19.8	66.6	1.93	0.98	3.31	0.0564	6,575
	22055002104	1.9	45.5	24.4	75.2	2.26	1.21	3.73	0.0118	6,132
<b>Lafourche</b>										
	22057020703	2.0	36.0	21.8	56.3	1.79	1.08	2.80	0.0247	5,168
	22057021400	1.6	31.0	17.2	51.9	1.54	0.85	2.58	0.1490	4,244
	22057021601	2.4	32.0	19.7	49.2	1.59	0.98	2.44	0.0619	6,996
	22057021902	1.7	35.4	19.9	58.6	1.75	0.99	2.91	0.0557	4,178
<b>Livingston</b>										
	22063040100	1.6	12.5	7.0	20.8	0.62	0.35	1.03	0.0695	11,238
	22063040301	1.8	18.1	10.7	29.2	0.90	0.53	1.45	0.7964	9,623
	22063040500	3.4	34.2	23.1	48.5	1.70	1.15	2.41	0.0090	12,128
	22063040600	3.0	27.8	18.6	40.0	1.38	0.92	1.99	0.1167	9,816
	22063040804	3.4	34.9	22.8	50.5	1.73	1.13	2.50	0.0123	15,541
	22063040806	1.6	19.3	10.8	32.0	0.96	0.53	1.59	1.0000	7,313
	22063040901	2.3	28.2	17.3	43.3	1.40	0.86	2.15	0.1731	7,709
<b>Orleans</b>										
	22071013400	1.6	74.5	37.6	151.1	3.69	1.87	7.50	0.0005	2,508
<b>Ouachita</b>										
	22073000200	1.6	18.5	10.3	31.5	0.92	0.51	1.56	0.9465	5,594
	22073005301	1.6	28.2	15.1	47.4	1.40	0.75	2.35	0.2915	6,637

Parish	Census Tract	Average Annual Case Count	Rate*	95% Confidence Interval of Rate		Rate Ratio	95 % Confidence interval of Rate Ratio		P-value	Annual Population Count
	22073005302	1.7	18.6	10.5	31.6	0.92	0.52	1.57	0.9689	5,826
	22073010400	2.2	22.4	13.4	35.3	1.11	0.66	1.75	0.7106	9,516
	22073010504	2.0	24.9	13.3	41.3	1.23	0.66	2.05	0.5195	9,220
<b>Plaquemines</b>										
	22075050200 <sup>#</sup>	2.0	24.9	14.8	39.1	1.24	0.73	1.94	0.4286	8,342
<b>Pointe Coupee</b>										
	22077952200	1.6	31.8	16.8	56.3	1.58	0.84	2.80	0.1557	3,297
<b>Rapides</b>										
	22079010100 <sup>#</sup>	2.1	28.3	15.8	45.9	1.40	0.78	2.28	0.2512	9,206
	22079010300	1.6	26.9	15.2	44.6	1.34	0.75	2.21	0.3216	5,170
	22079011500	2.7	30.1	19.5	44.7	1.50	0.97	2.22	0.0704	7,557
	22079013200	2.0	24.3	14.3	38.6	1.20	0.71	1.91	0.4955	8,161
<b>St. Charles</b>										
	22089063100	1.6	24.0	12.9	40.4	1.19	0.64	2.00	0.6017	7,378
<b>St. John The Baptist</b>										
	22095070700	2.4	38.6	24.3	59.7	1.92	1.20	2.96	0.0072	4,096
<b>St. Landry</b>										
	22097960600	1.9	24.4	14.3	39.5	1.21	0.71	1.96	0.4924	6,466
<b>St. Martin</b>										
	22099020100	1.6	25.0	13.3	43.0	1.24	0.66	2.14	0.5182	5,141
	22099020200	1.6	20.7	11.3	34.8	1.03	0.56	1.73	0.9921	7,290
	22099020302	1.8	26.0	14.5	42.5	1.29	0.72	2.11	0.3908	7,572
	22099020400	1.9	24.3	14.3	39.1	1.21	0.71	1.94	0.4930	6,305
<b>St. Mary</b>										
	22101040200	2.3	32.2	19.9	50.4	1.60	0.99	2.50	0.0561	4,687
<b>St. Tammany</b>										
	22103040102	2.5	19.5	12.3	29.8	0.97	0.61	1.48	1.0000	9,666
	22103040201	1.6	13.8	7.7	23.4	0.69	0.38	1.16	0.1949	8,956
	22103040202	2.8	27.7	17.6	42.1	1.37	0.87	2.09	0.1686	7,432
	22103040303	2.6	23.4	15.1	35.0	1.16	0.75	1.74	0.5152	9,138

Parish	Census Tract	Average Annual Case Count	Rate*	95% Confidence Interval of Rate		Rate Ratio	95 % Confidence interval of Rate Ratio		P-value	Annual Population Count
	22103040304	2.6	24.6	14.5	39.9	1.22	0.72	1.98	0.4622	7,059
	22103040305	3.0	25.0	15.7	37.2	1.24	0.78	1.85	0.3655	15,869
	22103040400	3.5	33.5	23.1	46.9	1.66	1.14	2.33	0.0084	10,912
	22103040604	2.6	30.5	19.2	45.8	1.51	0.95	2.27	0.0793	8,696
	22103040701 <sup>#</sup>	2.2	20.7	12.7	32.2	1.03	0.63	1.60	0.9619	8,753
	22103040705	1.8	25.6	14.7	41.6	1.27	0.73	2.06	0.4015	6,384
	22103040706	1.8	27.9	15.4	46.2	1.38	0.76	2.29	0.2818	6,241
	22103040802	3.1	32.7	20.7	49.5	1.62	1.03	2.46	0.0388	7,203
	22103040803	2.3	27.2	16.7	42.0	1.35	0.83	2.09	0.2236	9,800
	22103041004	2.0	27.3	16.2	44.3	1.36	0.80	2.20	0.2497	4,960
	22103041204	2.1	19.3	11.3	30.8	0.96	0.56	1.53	0.9794	9,406
	22103041300	3.4	34.8	23.3	50.6	1.73	1.15	2.51	0.0087	7,009
<b>Tangipahoa</b>										
	22105953700	3.1	23.5	15.5	34.4	1.17	0.77	1.71	0.4723	11,257
	22105953900	2.4	30.5	18.0	47.6	1.51	0.89	2.36	0.1209	9,879
	22105954501	1.7	22.9	13.1	37.7	1.14	0.65	1.87	0.6802	5,707
	22105954502	1.6	24.0	13.2	39.8	1.19	0.65	1.98	0.5840	7,249
	22105954600	2.8	25.8	16.5	38.2	1.28	0.82	1.90	0.2765	11,047
<b>Terrebonne</b>										
	22109000500	1.7	22.3	12.7	36.9	1.11	0.63	1.83	0.7592	5,800
	22109001000	2.0	37.6	21.8	59.9	1.87	1.08	2.97	0.0263	6,053
	22109001500	1.7	24.9	13.0	42.5	1.23	0.65	2.11	0.5361	6,707
	22109001700	2.3	22.9	14.2	35.0	1.13	0.71	1.74	0.6182	9,086
<b>Vermilion</b>										
	22113950100	1.8	22.6	12.7	36.6	1.12	0.63	1.82	0.7281	9,078
	22113950400	1.7	28.3	16.0	46.5	1.41	0.80	2.31	0.2379	5,216
	22113950500	1.6	27.8	14.9	47.1	1.38	0.74	2.34	0.3096	5,700
<b>Vernon</b>										
	22115950300	1.7	28.4	16.3	47.0	1.41	0.81	2.33	0.2242	4,498
<b>Webster</b>										

Parish	Census Tract	Average Annual Case Count	Rate*	95% Confidence Interval of Rate		Rate Ratio	95 % Confidence interval of Rate Ratio		P-value	Annual Population Count
	22119032000	1.9	35.4	21.1	57.9	1.76	1.04	2.87	0.0343	3,202
<b>West Baton Rouge</b>										
	22121020402	2.0	38.9	22.6	61.2	1.93	1.12	3.04	0.0188	8,202
<b>West Carroll</b>										
	22123000100	1.6	26.9	14.8	46.1	1.33	0.73	2.29	0.3469	4,038
<b>West Feliciana</b>										
	22125951800	1.7	18.3	10.4	30.4	0.91	0.52	1.51	0.8811	6,679
<b>Winn</b>										
	22127960200	1.6	21.9	12.2	37.1	1.09	0.61	1.84	0.8153	5,615

\*Rates are per 100,000 and age-adjusted to the 2000 U.S. Std Population (18 age groups - Census P25-1130) standard.

#One or more military areas are located in this census tract.

Appendix A8. Age-adjusted cancer incidence rates by Louisiana census tract, urinary bladder, 2013-2022.

Parish	Census Tract	Average Annual Case Count	Rate*	95% Confidence Interval of Rate		Rate Ratio	95 % Confidence interval of Rate Ratio		P-value	Annual Population Count
<b>Louisiana</b>										
		986.5	19.8	19.4	20.2					4,624,138
<b>Acadia</b>										
	22001960100	1.8	26.8	15.6	43.3	1.35	0.78	2.19	0.2736	5,880
	22001960400	1.7	29.8	16.4	49.1	1.50	0.83	2.48	0.1783	6,231
	22001960500	2.0	35.8	21.5	56.3	1.81	1.08	2.84	0.0247	5,765
	22001960600	1.7	22.7	13.1	37.2	1.14	0.66	1.88	0.6565	5,684
<b>Allen</b>										
	22003950100	1.8	33.8	19.6	54.9	1.71	0.99	2.77	0.0557	4,662
<b>Ascension</b>										
	22005030101	2.2	36.4	20.7	58.3	1.83	1.04	2.94	0.0360	7,471
	22005030203	1.6	16.1	9.0	26.9	0.81	0.45	1.36	0.5183	11,949
	22005030204	2.2	23.4	14.1	36.3	1.18	0.71	1.83	0.5302	11,941
	22005030206	2.4	33.2	20.5	50.3	1.68	1.03	2.54	0.0369	10,544
	22005030300	2.3	20.4	12.0	31.8	1.03	0.61	1.61	0.9742	15,581
	22005030500	2.0	21.6	11.5	36.3	1.09	0.58	1.83	0.8335	10,139
<b>Assumption</b>										
	22007050200	2.8	42.1	27.2	62.9	2.12	1.37	3.17	0.0011	5,074
	22007050600	1.8	39.4	22.6	64.6	1.99	1.14	3.26	0.0169	3,893
<b>Avoyelles</b>										
	22009030200	1.8	55.1	31.9	89.6	2.78	1.61	4.52	0.0005	2,599
	22009030500	2.0	22.2	13.4	35.1	1.12	0.67	1.77	0.6887	6,606
	22009030700	2.3	32.0	19.7	49.1	1.61	0.99	2.48	0.0544	7,128
<b>Beauregard</b>										
	22011960100	1.9	26.1	15.2	42.0	1.32	0.77	2.12	0.3155	6,411
	22011960700	1.9	25.7	14.8	41.0	1.29	0.75	2.07	0.3556	8,656
<b>Bossier</b>										
	22015010806 <sup>#</sup>	1.9	29.0	16.7	47.9	1.46	0.84	2.41	0.1741	4,356
	22015011001 <sup>#</sup>	2.1	24.1	14.2	38.4	1.21	0.72	1.94	0.4761	8,173

Parish	Census Tract	Average Annual Case Count	Rate*	95% Confidence Interval of Rate		Rate Ratio	95 % Confidence interval of Rate Ratio		P-value	Annual Population Count
	22015011002	1.7	32.6	17.5	55.3	1.64	0.88	2.79	0.1140	4,843
	22015011105	1.7	32.6	16.6	55.6	1.64	0.84	2.80	0.1444	7,436
	22015011106 <sup>#</sup>	2.0	22.1	13.3	34.5	1.11	0.67	1.74	0.7005	8,773
	22015011108	5.1	48.7	33.4	67.7	2.46	1.68	3.42	0.0000	16,798
	22015011109	1.8	29.0	16.8	46.1	1.46	0.85	2.32	0.1672	7,635
	22015011110	2.2	20.4	12.7	31.6	1.03	0.64	1.59	0.9511	7,803
	22015011200	2.1	22.0	13.1	35.4	1.11	0.66	1.79	0.7255	6,634
<b>Caddo</b>										
	22017023000	2.2	30.6	18.3	49.6	1.54	0.92	2.50	0.0980	4,292
	22017023901	2.0	23.0	13.5	37.2	1.16	0.68	1.87	0.6007	6,264
	22017024000	2.8	19.4	12.5	28.8	0.98	0.63	1.45	1.0000	14,290
	22017024108	1.9	19.7	11.6	32.1	0.99	0.58	1.62	1.0000	6,540
	22017024202	2.4	35.9	20.3	57.8	1.81	1.02	2.92	0.0415	6,803
	22017024203	1.9	25.6	15.0	41.9	1.29	0.76	2.12	0.3473	5,298
	22017024304	2.5	36.7	21.7	58.8	1.85	1.09	2.97	0.0234	4,699
	22017024503	1.9	41.6	24.0	66.9	2.10	1.21	3.38	0.0098	4,567
	22017024504	1.8	29.3	16.8	47.9	1.48	0.85	2.41	0.1632	5,383
<b>Calcasieu</b>										
	22019001000	1.6	22.2	12.5	38.7	1.12	0.63	1.95	0.7242	4,014
	22019001300	1.8	20.5	12.0	33.1	1.03	0.60	1.67	0.9584	6,913
	22019001801	2.5	37.8	22.6	58.0	1.91	1.14	2.93	0.0149	10,726
	22019001903	1.6	24.4	13.7	40.1	1.23	0.69	2.02	0.4894	6,293
	22019002201	2.2	39.2	21.3	64.0	1.97	1.08	3.23	0.0292	8,481
	22019002203	1.6	27.3	14.1	46.8	1.38	0.71	2.36	0.3418	7,079
	22019002400	1.6	20.2	11.3	34.0	1.02	0.57	1.71	1.0000	6,368
	22019003101	2.0	24.9	14.9	39.8	1.26	0.75	2.01	0.3822	5,711
<b>Cameron</b>										
	22023970100	1.6	32.2	18.2	53.4	1.62	0.92	2.70	0.0941	4,035
<b>De Soto</b>										
	22031950100	2.9	31.8	20.0	47.8	1.60	1.01	2.41	0.0469	8,668

Parish	Census Tract	Average Annual Case Count	Rate*	95% Confidence Interval of Rate	Rate Ratio	95 % Confidence interval of Rate Ratio	P-value	Annual Population Count		
<b>East Baton Rouge</b>										
	22033003701	2.0	20.6	12.5	33.0	1.04	0.63	1.66	0.9237	6,113
	22033003703	1.8	17.2	9.8	28.9	0.87	0.49	1.46	0.7576	6,484
	22033003801	2.0	22.4	13.5	35.3	1.13	0.68	1.78	0.6627	7,757
	22033003906	2.0	20.3	11.4	33.3	1.03	0.58	1.68	0.9901	9,099
	22033004006	2.4	23.9	14.9	36.6	1.21	0.75	1.85	0.4431	8,443
	22033004009	2.2	38.9	21.0	64.1	1.96	1.06	3.24	0.0330	8,637
	22033004301	1.8	24.2	12.9	40.8	1.22	0.65	2.06	0.5477	6,804
	22033004302	1.8	25.4	14.4	42.1	1.28	0.72	2.12	0.3942	5,743
	22033004508	2.0	31.0	17.2	50.7	1.56	0.87	2.56	0.1354	8,080
	22033004510	1.6	31.2	15.3	54.8	1.58	0.77	2.76	0.2082	7,071
	22033004602	1.6	21.1	11.8	35.2	1.06	0.60	1.78	0.8857	5,817
	22033004604	2.3	26.4	15.6	41.3	1.33	0.79	2.08	0.2806	11,245
	22033005000	1.6	30.2	16.3	53.5	1.52	0.82	2.70	0.1762	3,372
<b>Evangeline</b>										
	22039950100	1.6	24.1	13.5	39.9	1.22	0.68	2.01	0.5151	6,266
<b>Franklin</b>										
	22041950100	1.6	36.3	20.1	60.6	1.83	1.01	3.06	0.0449	3,804
<b>Iberia</b>										
	22045030200	1.6	26.1	14.2	43.7	1.32	0.72	2.20	0.3743	6,297
	22045030600	1.7	24.1	13.2	40.4	1.21	0.67	2.04	0.5374	6,230
	22045031300	1.6	31.6	17.4	52.2	1.59	0.88	2.64	0.1232	5,542
<b>Iberville</b>										
	22047952900	1.6	21.3	11.9	36.2	1.08	0.60	1.83	0.8499	5,339
	22047953101	1.9	26.4	15.4	42.8	1.33	0.77	2.16	0.2974	5,698
	22047953200 <sup>#</sup>	1.7	34.9	18.2	59.6	1.76	0.92	3.01	0.0874	7,090
<b>Jefferson</b>										
	22051020203	3.4	30.1	20.6	43.3	1.52	1.04	2.19	0.0325	7,282
	22051020302	1.6	17.9	9.9	31.2	0.90	0.50	1.57	0.9331	5,431
	22051020400	2.0	39.5	23.7	64.7	1.99	1.19	3.26	0.0095	3,211

Parish	Census Tract	Average Annual Case Count	Rate*	95% Confidence Interval of Rate	Rate Ratio	95 % Confidence interval of Rate Ratio	P-value	Annual Population Count		
	22051020513	1.6	39.6	20.4	67.8	2.00	1.03	3.42	0.0415	5,079
	22051021600	2.1	24.4	15.1	37.9	1.23	0.76	1.91	0.4025	6,709
	22051022400	1.9	30.1	18.0	50.6	1.52	0.91	2.56	0.1100	3,369
	22051023002	1.6	24.0	13.3	41.5	1.21	0.67	2.09	0.5356	4,537
	22051023500	1.6	28.9	15.7	49.1	1.46	0.79	2.48	0.2214	4,503
	22051027805	1.7	24.6	11.7	44.1	1.24	0.59	2.23	0.5888	8,958
	22051027806	2.5	38.9	23.8	59.8	1.96	1.20	3.02	0.0085	6,612
	22051027807	2.6	38.7	22.8	60.4	1.95	1.15	3.05	0.0144	8,839
<b>La Salle</b>										
	22059970100	1.6	33.2	17.8	56.3	1.67	0.90	2.84	0.1039	4,669
<b>Lafayette</b>										
	22055001200	1.8	19.7	11.1	32.4	0.99	0.56	1.64	1.0000	7,924
	22055001401	1.9	35.4	18.7	58.9	1.79	0.94	2.97	0.0737	9,301
	22055001407	1.9	20.2	11.9	33.3	1.02	0.60	1.68	1.0000	5,748
	22055001409	2.5	25.6	16.2	38.4	1.29	0.82	1.94	0.2688	9,717
	22055001410	2.9	30.6	19.3	45.3	1.54	0.97	2.29	0.0649	17,038
	22055001500	1.9	20.8	12.5	34.0	1.05	0.63	1.71	0.8968	5,574
<b>Lafourche</b>										
	22057020704	1.8	33.6	19.3	54.6	1.70	0.97	2.76	0.0610	5,252
	22057021100	2.1	25.3	15.4	39.2	1.27	0.77	1.98	0.3390	7,533
	22057021601	1.9	26.1	15.2	41.7	1.31	0.77	2.11	0.3180	6,996
<b>Livingston</b>										
	22063040100	2.0	16.3	9.4	26.4	0.82	0.47	1.33	0.5085	11,238
	22063040301	1.8	23.1	12.3	38.6	1.16	0.62	1.95	0.6609	9,623
	22063040402	2.3	30.7	18.6	47.6	1.55	0.94	2.40	0.0852	7,825
	22063040500	2.1	20.1	11.8	31.6	1.01	0.60	1.60	1.0000	12,128
	22063040804	1.8	17.8	9.9	29.0	0.90	0.50	1.46	0.7337	15,541
	22063040806	2.4	27.7	17.5	42.0	1.40	0.88	2.12	0.1527	7,313
<b>Natchitoches</b>										
	22069000900 <sup>#</sup>	2.0	33.8	20.3	53.7	1.70	1.02	2.71	0.0409	4,456

Parish	Census Tract	Average Annual Case Count	Rate*	95% Confidence Interval of Rate	Rate Ratio	95 % Confidence interval of Rate Ratio	P-value	Annual Population Count		
<b>Ouachita</b>										
	22073000200	2.3	28.0	17.5	43.4	1.41	0.88	2.19	0.1487	5,594
	22073005302	1.8	17.0	10.0	28.5	0.86	0.51	1.44	0.7584	5,826
	22073010400	1.9	20.3	11.2	33.5	1.02	0.57	1.69	0.9997	9,516
	22073010504	1.8	25.9	13.4	43.8	1.31	0.68	2.21	0.4302	9,220
<b>Plaquemines</b>										
	22075050200 <sup>#</sup>	2.6	29.3	18.8	43.6	1.48	0.95	2.20	0.0844	8,342
<b>Pointe Coupee</b>										
	22077952400	1.7	40.0	22.4	65.9	2.02	1.13	3.32	0.0193	4,123
<b>Rapides</b>										
	22079010100 <sup>#</sup>	2.9	36.1	22.4	54.6	1.82	1.13	2.76	0.0156	9,206
	22079012301	1.6	24.7	14.0	40.8	1.24	0.70	2.06	0.4567	5,519
	22079012500	1.6	21.8	12.3	36.2	1.10	0.62	1.83	0.7765	6,272
<b>Sabine</b>										
	22085000700 <sup>#</sup>	1.9	34.9	19.7	61.8	1.76	0.99	3.12	0.0520	2,780
<b>St. Charles</b>										
	22089063100	2.0	26.1	15.6	41.2	1.31	0.78	2.08	0.2975	7,378
	22089063200	2.5	36.6	22.9	55.7	1.84	1.15	2.81	0.0116	5,812
<b>St. Landry</b>										
	22097961700	1.7	18.4	10.5	30.4	0.93	0.53	1.54	0.9362	7,201
<b>St. Martin</b>										
	22099020100	1.6	30.8	15.7	53.4	1.55	0.79	2.70	0.1968	5,141
	22099020200	1.7	21.8	12.2	36.1	1.10	0.61	1.82	0.7856	7,290
	22099020302	2.1	29.4	17.6	45.9	1.48	0.89	2.32	0.1321	7,572
<b>St. Mary</b>										
	22101040200	1.7	26.9	15.0	45.0	1.35	0.76	2.27	0.3042	4,687
	22101040600	1.6	31.8	17.0	54.0	1.60	0.86	2.72	0.1350	4,387
<b>St. Tammany</b>										
	22103040102	3.0	24.2	15.8	35.9	1.22	0.79	1.81	0.3628	9,666
	22103040104	1.8	18.5	10.0	32.0	0.93	0.50	1.61	0.9865	6,822

Parish	Census Tract	Average Annual Case Count	Rate*	95% Confidence Interval of Rate		Rate Ratio	95 % Confidence interval of Rate Ratio		P-value	Annual Population Count
	22103040201	3.1	27.3	17.5	40.6	1.38	0.88	2.05	0.1544	8,956
	22103040202	2.6	29.2	17.8	45.1	1.47	0.90	2.28	0.1221	7,432
	22103040304	2.6	22.5	14.3	35.4	1.14	0.72	1.79	0.5956	7,059
	22103040305	2.9	25.7	16.3	38.1	1.30	0.82	1.92	0.2625	15,869
	22103040400	2.3	22.9	14.1	34.8	1.15	0.71	1.76	0.5753	10,912
	22103040604	2.8	30.0	19.3	44.5	1.51	0.97	2.24	0.0664	8,696
	22103040605	2.0	28.8	16.9	46.0	1.45	0.85	2.32	0.1649	6,600
	22103040704	2.0	34.1	19.3	55.1	1.72	0.97	2.78	0.0617	6,683
	22103040706	2.3	31.7	18.8	50.1	1.60	0.95	2.53	0.0783	6,241
	22103040708	1.7	23.6	12.9	40.0	1.19	0.65	2.02	0.5871	6,393
	22103040802	2.6	23.8	14.9	36.9	1.20	0.75	1.86	0.4505	7,203
	22103040803	1.6	22.3	11.1	39.1	1.12	0.56	1.97	0.7823	9,800
	22103041003	1.7	25.6	14.0	43.0	1.29	0.70	2.17	0.4108	5,644
	22103041101	1.6	45.0	23.7	76.4	2.27	1.19	3.86	0.0140	4,045
	22103041102	1.7	16.1	9.2	27.1	0.81	0.46	1.37	0.5618	7,415
	22103041204	3.2	26.4	17.4	38.6	1.33	0.88	1.95	0.1740	9,406
	22103041207	1.9	39.8	23.3	63.9	2.01	1.17	3.22	0.0121	4,305
	22103041208	1.7	57.0	31.3	94.4	2.87	1.58	4.77	0.0010	4,663
	22103041211	1.7	29.7	16.8	48.2	1.50	0.85	2.43	0.1593	6,294
	22103041300	2.1	19.8	12.0	31.5	1.00	0.61	1.59	1.0000	7,009
<b>Tangipahoa</b>										
	22105953500	1.7	15.5	8.9	25.8	0.78	0.45	1.30	0.4426	7,848
	22105953700	2.3	19.5	12.2	29.8	0.98	0.61	1.50	1.0000	11,257
	22105953900	1.6	24.3	12.7	41.1	1.23	0.64	2.07	0.5516	9,879
	22105954002	1.6	24.7	12.7	43.0	1.24	0.64	2.17	0.5321	6,192
	22105954102	2.7	25.8	16.0	39.1	1.30	0.81	1.97	0.2777	10,835
	22105954501	2.0	25.9	15.7	41.0	1.31	0.79	2.07	0.2961	5,707
	22105954600	3.9	36.6	25.1	51.3	1.84	1.27	2.59	0.0019	11,047
<b>Terrebonne</b>										
	22109000500	1.7	22.1	12.6	36.6	1.12	0.64	1.84	0.7315	5,800

Parish	Census Tract	Average Annual Case Count	Rate*	95% Confidence Interval of Rate		Rate Ratio	95 % Confidence interval of Rate Ratio		P-value	Annual Population Count
	22109000800	2.1	33.3	19.8	52.4	1.68	1.00	2.64	0.0519	6,288
	22109001500	2.3	35.9	22.1	55.2	1.81	1.11	2.78	0.0181	6,707
	22109001700	2.2	27.6	16.6	42.8	1.39	0.84	2.16	0.2017	9,086
<b>Union</b>										
	22111960500	1.9	30.6	17.2	51.2	1.54	0.87	2.58	0.1374	4,357
	22111960600	1.7	38.7	21.1	66.0	1.95	1.06	3.33	0.0315	3,260
<b>Vermilion</b>										
	22113950100	2.6	31.4	19.8	47.0	1.58	1.00	2.37	0.0509	9,078
	22113950500	2.3	45.0	27.4	69.2	2.27	1.38	3.49	0.0018	5,700
	22113950902	2.2	28.9	18.0	44.0	1.46	0.91	2.22	0.1177	7,737
<b>Vernon</b>										
	22115950200 <sup>#</sup>	1.7	27.3	15.2	45.7	1.38	0.76	2.31	0.2827	5,059
	22115950300	1.8	29.7	17.4	48.3	1.50	0.88	2.44	0.1338	4,498
	22115950500	1.6	31.7	17.5	52.4	1.60	0.88	2.64	0.1196	6,033
<b>Washington</b>										
	22117950500	2.0	24.9	14.8	39.9	1.25	0.75	2.01	0.3912	5,625
<b>Webster</b>										
	22119031500 <sup>#</sup>	2.6	34.2	22.0	51.7	1.73	1.11	2.61	0.0168	5,398
	22119032100	2.4	34.6	21.4	53.0	1.75	1.08	2.67	0.0245	6,538
<b>West Carroll</b>										
	22123000100	1.6	25.9	14.6	44.1	1.31	0.73	2.23	0.3643	4,038
<b>West Feliciana</b>										
	22125951800	1.7	18.8	10.8	31.1	0.95	0.54	1.57	1.0000	6,679
<b>Winn</b>										
	22127960200	1.9	27.9	16.4	45.0	1.41	0.82	2.27	0.2059	5,615

\*Rates are per 100,000 and age-adjusted to the 2000 U.S. Std Population (18 age groups - Census P25-1130) standard.

<sup>#</sup>One or more military areas are located in this census tract.

Appendix A9. Age-adjusted cancer incidence rates by Louisiana census tract, melanoma of the skin, 2013-2022.

Parish	Census Tract	Average Annual Case Count	Rate*	95% Confidence Interval of Rate		Rate Ratio	95 % Confidence interval of Rate Ratio		P-value	Annual Population Count
<b>Louisiana</b>										
		945.6	19.3	18.9	19.7					4,624,138
<b>Ascension</b>										
	22005030101	2.6	37.4	22.9	57.2	1.94	1.19	2.97	0.0090	7,471
	22005030102	1.6	25.0	14.0	41.9	1.30	0.72	2.18	0.3808	5,819
	22005030103	1.8	30.4	16.5	50.6	1.58	0.86	2.63	0.1395	6,465
	22005030203	3.1	31.0	20.0	45.8	1.61	1.04	2.38	0.0335	11,949
	22005030204	1.9	17.4	10.2	27.8	0.90	0.53	1.44	0.7821	11,941
	22005030205	3.9	42.4	29.5	59.2	2.20	1.53	3.07	0.0000	10,978
	22005030206	3.0	31.7	20.5	46.4	1.64	1.07	2.41	0.0256	10,544
	22005030300	4.1	28.1	19.4	39.3	1.46	1.01	2.04	0.0459	15,581
	22005030500	2.6	27.5	17.0	41.8	1.43	0.88	2.17	0.1454	10,139
<b>Beauregard</b>										
	22011960100	2.2	32.6	20.1	50.1	1.69	1.04	2.60	0.0347	6,411
	22011960700	2.1	25.9	15.4	40.8	1.35	0.80	2.12	0.2619	8,656
<b>Bossier</b>										
	22015010500	1.7	29.0	16.3	47.7	1.50	0.85	2.48	0.1615	5,018
	22015011001 <sup>#</sup>	1.7	18.9	10.8	31.2	0.98	0.56	1.62	1.0000	8,173
	22015011103	2.3	47.9	26.6	77.3	2.48	1.38	4.01	0.0034	7,249
	22015011106 <sup>#</sup>	2.4	27.2	16.8	41.5	1.41	0.87	2.16	0.1575	8,773
	22015011108	4.4	31.1	21.2	43.6	1.61	1.10	2.27	0.0152	16,798
	22015011109	2.5	37.7	24.1	56.0	1.95	1.25	2.91	0.0042	7,635
	22015011110	4.0	43.9	30.9	60.6	2.28	1.60	3.15	0.0000	7,803
<b>Caddo</b>										
	22017023000	1.8	23.8	13.5	40.9	1.24	0.70	2.12	0.4732	4,292
	22017023905	1.6	44.4	25.0	72.4	2.30	1.30	3.76	0.0054	4,226
	22017024000	3.4	24.7	16.6	35.4	1.28	0.86	1.84	0.2219	14,290
	22017024108	1.6	17.5	9.7	29.6	0.91	0.50	1.54	0.8904	6,540
	22017024202	1.9	24.7	14.4	39.9	1.28	0.75	2.07	0.3701	6,803

Parish	Census Tract	Average Annual Case Count	Rate*	95% Confidence Interval of Rate		Rate Ratio	95 % Confidence interval of Rate Ratio		P-value	Annual Population Count
	22017025406	2.1	40.4	24.1	64.2	2.10	1.25	3.33	0.0060	4,183
<b>Calcasieu</b>										
	22019001700	1.8	21.0	10.8	36.1	1.09	0.56	1.87	0.8424	9,383
	22019001801	2.9	28.4	18.5	41.9	1.47	0.96	2.17	0.0767	10,726
	22019001903	1.9	26.7	15.8	42.5	1.39	0.82	2.21	0.2197	6,293
	22019001904	2.2	35.2	21.8	54.1	1.83	1.13	2.81	0.0147	5,501
	22019002000	1.7	25.3	12.7	43.7	1.31	0.66	2.27	0.4422	9,915
	22019002201	2.0	23.4	13.7	37.7	1.22	0.71	1.96	0.4801	8,481
	22019002203	2.1	34.8	20.0	55.8	1.81	1.04	2.90	0.0374	7,079
	22019003101	1.8	23.5	13.7	38.3	1.22	0.71	1.99	0.4832	5,711
	22019003400	1.8	46.1	23.9	78.7	2.39	1.24	4.09	0.0108	4,994
<b>Catahoula</b>										
	22025000100	1.7	31.9	17.7	53.8	1.66	0.92	2.79	0.0925	4,165
<b>De Soto</b>										
	22031950100	2.2	23.1	14.2	35.7	1.20	0.74	1.85	0.4721	8,668
<b>East Baton Rouge</b>										
	22033001700	1.8	34.0	19.7	54.9	1.77	1.02	2.85	0.0421	5,249
	22033002000	2.0	35.4	20.5	58.5	1.84	1.06	3.04	0.0305	3,592
	22033002601	2.0	41.0	24.5	65.5	2.13	1.27	3.40	0.0052	3,912
	22033002602	2.1	45.4	28.0	70.2	2.36	1.45	3.64	0.0009	3,982
	22033003701	1.9	22.8	13.5	36.7	1.18	0.70	1.91	0.5438	6,113
	22033003801	3.4	39.3	26.6	56.3	2.04	1.38	2.93	0.0006	7,757
	22033003802	2.0	25.9	15.5	42.1	1.35	0.81	2.18	0.2537	5,521
	22033003804	2.0	32.5	18.3	53.8	1.68	0.95	2.80	0.0728	4,918
	22033003805	2.9	41.0	26.3	61.0	2.13	1.36	3.17	0.0013	6,912
	22033003906	4.1	33.4	23.5	46.5	1.73	1.22	2.41	0.0027	9,099
	22033004006	4.5	41.9	29.7	57.7	2.17	1.54	3.00	0.0000	8,443
	22033004009	2.3	36.0	19.5	59.5	1.87	1.01	3.09	0.0461	8,637
	22033004010	1.7	33.0	18.7	54.7	1.71	0.97	2.84	0.0622	5,004
	22033004016	5.7	90.9	66.4	121.1	4.72	3.44	6.29	0.0000	7,006

Parish	Census Tract	Average Annual Case Count	Rate*	95% Confidence Interval of Rate		Rate Ratio	95 % Confidence interval of Rate Ratio		P-value	Annual Population Count
	22033004301	2.7	31.8	20.6	47.6	1.65	1.07	2.47	0.0255	6,804
	22033004302	2.8	53.5	33.8	79.9	2.78	1.75	4.15	0.0000	5,743
	22033004401	2.1	32.9	19.2	53.2	1.71	0.99	2.76	0.0521	4,979
	22033004402	2.7	50.3	31.5	76.0	2.61	1.63	3.94	0.0002	5,804
	22033004403	3.0	49.8	32.0	73.8	2.58	1.66	3.83	0.0001	5,692
	22033004505	2.0	37.0	20.5	60.4	1.92	1.06	3.14	0.0312	8,096
	22033004507	2.2	40.1	23.6	63.7	2.08	1.22	3.31	0.0080	4,994
	22033004508	3.9	42.3	28.4	60.9	2.20	1.47	3.16	0.0002	8,080
	22033004509	1.6	25.0	13.6	41.9	1.30	0.71	2.18	0.4023	6,975
	22033004510	2.8	33.6	21.7	50.2	1.74	1.13	2.61	0.0138	7,071
	22033004604	2.6	25.7	16.5	38.2	1.33	0.85	1.98	0.2021	11,245
	22033004700	1.7	25.4	13.6	43.2	1.32	0.71	2.24	0.3898	5,785
	22033004900	2.6	47.8	29.6	73.3	2.48	1.53	3.80	0.0004	4,882
	22033005000	3.1	58.1	36.9	88.6	3.01	1.92	4.60	0.0000	3,372
<b>Iberia</b>										
	22045030200	1.9	32.4	18.7	51.9	1.68	0.97	2.69	0.0636	6,297
	22045030600	1.8	26.4	15.0	43.2	1.37	0.78	2.24	0.2734	6,230
<b>Iberville</b>										
	22047953200 <sup>#</sup>	1.6	24.6	11.3	45.7	1.28	0.59	2.37	0.5505	7,090
<b>Jefferson</b>										
	22051020203	2.3	21.7	13.1	34.3	1.12	0.68	1.78	0.6694	7,282
	22051022400	2.0	35.7	20.7	59.6	1.85	1.07	3.09	0.0274	3,369
	22051023500	1.6	23.8	13.0	41.0	1.23	0.68	2.13	0.5019	4,503
	22051024800	2.3	47.0	29.1	73.3	2.44	1.51	3.81	0.0005	3,358
<b>Lafayette</b>										
	22055001401	2.1	24.5	14.2	39.2	1.27	0.74	2.03	0.3895	9,301
	22055001402	1.9	23.5	13.9	37.3	1.22	0.72	1.94	0.4663	9,257
	22055001404	1.6	30.4	14.8	53.5	1.58	0.77	2.78	0.2080	9,070
	22055001406	2.1	43.8	25.9	68.7	2.27	1.34	3.57	0.0030	5,593
	22055001407	2.4	28.4	17.5	44.5	1.47	0.91	2.31	0.1165	5,748

Parish	Census Tract	Average Annual Case Count	Rate*	95% Confidence Interval of Rate		Rate Ratio	95 % Confidence interval of Rate Ratio		P-value	Annual Population Count
	22055001409	2.2	20.8	12.8	32.0	1.08	0.67	1.66	0.7895	9,717
	22055001410	2.4	18.5	11.4	28.3	0.96	0.59	1.47	0.9433	17,038
	22055001500	2.0	28.5	16.3	46.5	1.48	0.84	2.41	0.1674	5,574
<b>Lincoln</b>										
	22061960700	1.8	29.7	16.8	48.4	1.54	0.87	2.51	0.1322	5,965
<b>Livingston</b>										
	22063040100	2.3	22.3	13.3	34.8	1.16	0.69	1.80	0.5899	11,238
	22063040201	2.0	34.5	20.3	54.7	1.79	1.05	2.84	0.0318	6,152
	22063040301	4.0	41.2	29.0	56.9	2.14	1.50	2.96	0.0001	9,623
	22063040303	3.5	44.2	29.7	63.0	2.29	1.54	3.27	0.0001	10,650
	22063040401	1.7	21.9	12.6	35.9	1.13	0.65	1.86	0.6778	7,376
	22063040402	2.5	33.5	20.2	51.7	1.74	1.05	2.69	0.0333	7,825
	22063040500	3.3	27.2	18.5	38.5	1.41	0.96	2.00	0.0775	12,128
	22063040600	1.9	17.1	10.1	27.2	0.89	0.52	1.41	0.7254	9,816
	22063040802	1.7	22.9	12.8	37.9	1.19	0.67	1.97	0.5770	6,559
	22063040804	3.7	36.2	23.7	52.2	1.88	1.23	2.71	0.0044	15,541
	22063040806	2.2	25.3	15.7	38.9	1.31	0.81	2.02	0.2612	7,313
	22063040901	2.3	25.5	15.5	39.8	1.32	0.80	2.06	0.2674	7,709
	22063040902	2.6	37.2	23.5	56.5	1.93	1.22	2.93	0.0058	6,042
<b>Orleans</b>										
	22071007606	2.4	70.6	43.1	108.8	3.66	2.24	5.65	0.0000	3,462
	22071011700	1.9	47.6	27.7	77.2	2.47	1.44	4.01	0.0016	3,260
	22071013301	1.9	33.2	19.1	55.2	1.72	0.99	2.86	0.0528	3,808
	22071013400	1.8	51.1	28.7	114.2	2.65	1.49	5.93	0.0015	2,508
<b>Ouachita</b>										
	22073000200	2.5	41.1	26.0	62.0	2.13	1.35	3.22	0.0018	5,594
	22073001700	1.7	35.3	20.0	59.3	1.83	1.04	3.08	0.0376	3,097
	22073005201	1.6	32.1	18.0	55.6	1.67	0.94	2.89	0.0815	3,654
	22073005203	1.7	49.8	27.7	82.5	2.59	1.43	4.28	0.0023	3,191
	22073005204	2.2	40.8	25.1	62.7	2.12	1.30	3.25	0.0032	5,721

Parish	Census Tract	Average Annual Case Count	Rate*	95% Confidence Interval of Rate		Rate Ratio	95 % Confidence interval of Rate Ratio		P-value	Annual Population Count
	22073005301	2.5	36.7	23.5	54.9	1.90	1.22	2.85	0.0056	6,637
	22073005302	2.4	30.6	18.6	47.9	1.59	0.96	2.48	0.0687	5,826
	22073010201	1.6	21.8	12.3	36.1	1.13	0.64	1.88	0.6939	6,235
	22073010202	2.7	39.6	25.6	58.5	2.05	1.33	3.04	0.0017	6,356
	22073010301	2.2	48.9	30.1	75.7	2.54	1.56	3.93	0.0003	3,556
	22073010302	1.6	39.1	22.1	64.6	2.03	1.15	3.35	0.0165	4,011
	22073010400	3.2	40.6	26.4	59.1	2.11	1.37	3.07	0.0011	9,516
	22073010502	2.0	36.3	21.6	58.2	1.88	1.12	3.02	0.0179	4,433
	22073010504	3.4	36.3	24.9	51.4	1.88	1.29	2.67	0.0015	9,220
<b>Plaquemines</b>										
	22075050200 <sup>#</sup>	2.2	28.0	17.1	43.3	1.46	0.88	2.25	0.1370	8,342
<b>Pointe Coupee</b>										
	22077952100	1.6	25.9	14.2	44.4	1.35	0.74	2.30	0.3313	4,394
<b>Rapides</b>										
	22079010100 <sup>#</sup>	2.5	27.7	17.0	42.5	1.44	0.88	2.21	0.1420	9,206
	22079010700	1.6	32.5	17.8	55.0	1.69	0.92	2.86	0.0875	4,529
	22079012301	2.7	46.4	30.2	68.1	2.41	1.57	3.54	0.0001	5,519
	22079012302	2.3	36.5	21.9	58.8	1.89	1.14	3.05	0.0152	3,839
	22079013200	1.8	19.4	11.3	31.5	1.01	0.59	1.64	1.0000	8,161
<b>St. Charles</b>										
	22089062301	1.6	31.7	17.2	53.4	1.65	0.89	2.77	0.1066	6,248
	22089063100	2.0	23.7	14.1	37.7	1.23	0.73	1.96	0.4419	7,378
<b>St. Tammany</b>										
	22103040102	3.1	26.5	17.2	39.1	1.37	0.89	2.03	0.1467	9,666
	22103040103	2.1	42.0	24.9	66.5	2.18	1.29	3.45	0.0046	4,781
	22103040104	3.9	44.6	30.5	63.6	2.32	1.58	3.30	0.0000	6,822
	22103040201	2.7	29.0	18.4	43.3	1.50	0.96	2.25	0.0761	8,956
	22103040202	3.8	38.6	26.3	55.0	2.00	1.37	2.85	0.0006	7,432
	22103040303	3.9	38.9	27.3	53.7	2.02	1.42	2.79	0.0002	9,138
	22103040304	7.0	69.3	50.6	93.2	3.60	2.62	4.84	0.0000	7,059

Parish	Census Tract	Average Annual Case Count	Rate*	95% Confidence Interval of Rate		Rate Ratio	95 % Confidence interval of Rate Ratio		P-value	Annual Population Count
	22103040305	4.6	30.9	21.7	42.8	1.61	1.12	2.22	0.0103	15,869
	22103040400	4.8	40.7	29.7	54.6	2.11	1.54	2.84	0.0000	10,912
	22103040601	2.1	51.9	28.3	93.3	2.69	1.47	4.84	0.0021	2,177
	22103040602	2.1	55.3	32.8	89.0	2.87	1.70	4.62	0.0002	2,739
	22103040604	2.4	30.1	18.6	45.8	1.56	0.97	2.38	0.0682	8,696
	22103040605	3.7	47.5	32.5	67.2	2.46	1.69	3.49	0.0000	6,600
	22103040701 <sup>#</sup>	3.7	39.1	26.6	55.3	2.03	1.38	2.87	0.0005	8,753
	22103040704	2.3	33.3	20.0	52.0	1.73	1.04	2.70	0.0369	6,683
	22103040705	2.1	37.6	22.3	59.0	1.95	1.16	3.06	0.0136	6,384
	22103040706	2.3	31.5	19.0	49.3	1.63	0.99	2.56	0.0569	6,241
	22103040708	4.0	58.6	40.1	82.8	3.04	2.08	4.30	0.0000	6,393
	22103040802	4.6	40.9	28.6	57.4	2.12	1.48	2.98	0.0001	7,203
	22103040803	1.9	24.9	14.5	39.7	1.29	0.75	2.06	0.3556	9,800
	22103041003	2.0	35.2	21.0	55.3	1.83	1.09	2.87	0.0237	5,644
	22103041004	2.0	27.9	16.5	45.1	1.45	0.86	2.34	0.1634	4,960
	22103041101	1.7	39.6	21.7	66.2	2.05	1.12	3.44	0.0206	4,045
	22103041204	1.9	20.2	11.6	32.4	1.05	0.60	1.68	0.9176	9,406
	22103041207	1.7	35.7	20.4	58.6	1.85	1.06	3.04	0.0322	4,305
	22103041208	2.4	64.7	38.0	102.5	3.36	1.97	5.32	0.0000	4,663
	22103041209	2.6	42.8	27.7	63.8	2.22	1.44	3.31	0.0006	5,241
	22103041211	2.7	43.6	28.4	63.9	2.26	1.48	3.32	0.0003	6,294
	22103041212	1.7	61.6	32.9	103.7	3.20	1.71	5.38	0.0006	3,883
	22103041300	3.2	31.9	21.3	46.7	1.66	1.10	2.43	0.0160	7,009
<b>Tangipahoa</b>										
	22105953700	3.4	31.7	21.0	45.7	1.65	1.09	2.38	0.0188	11,257
	22105954102	2.2	22.1	13.0	34.8	1.15	0.68	1.81	0.6252	10,835
	22105954502	1.8	30.0	17.2	48.1	1.56	0.89	2.50	0.1160	7,249
	22105954600	3.7	36.1	25.1	50.2	1.87	1.30	2.60	0.0011	11,047
<b>Terrebonne</b>										
	22109000202	1.6	40.1	18.8	71.4	2.08	0.97	3.71	0.0582	7,075

Parish	Census Tract	Average Annual Case Count	Rate*	95% Confidence Interval of Rate		Rate Ratio	95 % Confidence interval of Rate Ratio		P-value	Annual Population Count
	22109001000	2.8	50.5	32.4	74.7	2.62	1.68	3.88	0.0001	6,053
	22109001500	1.6	27.8	14.9	46.8	1.44	0.77	2.43	0.2471	6,707
	22109001700	3.7	40.3	27.9	56.3	2.09	1.45	2.92	0.0002	9,086
<b>Union</b>										
	22111960500	1.9	29.1	16.9	48.0	1.51	0.88	2.49	0.1325	4,357
	22111960600	2.0	44.3	25.7	72.3	2.30	1.33	3.75	0.0037	3,260
<b>Vermilion</b>										
	22113950100	2.5	30.3	19.2	45.4	1.57	1.00	2.36	0.0518	9,078
	22113950902	2.1	26.7	16.3	41.2	1.38	0.85	2.14	0.1930	7,737
<b>Vernon</b>										
	22115950100	1.8	23.0	13.5	37.5	1.19	0.70	1.95	0.5276	5,299
	22115950200 <sup>#</sup>	2.0	38.0	22.7	59.6	1.97	1.18	3.10	0.0109	5,059
<b>Washington</b>										
	22117950500	2.3	34.0	21.0	52.3	1.76	1.09	2.72	0.0219	5,625
<b>West Baton Rouge</b>										
	22121020402	1.7	23.7	13.0	39.4	1.23	0.67	2.05	0.5093	8,202
<b>West Carroll</b>										
	22123000100	1.6	30.9	16.8	52.8	1.61	0.87	2.74	0.1272	4,038

\*Rates are per 100,000 and age-adjusted to the 2000 U.S. Std Population (18 age groups - Census P25-1130) standard.

<sup>#</sup>One or more military areas are located in this census tract.

Appendix A10. Age-adjusted cancer incidence rates by Louisiana census tract, pancreas, 2013-2022.

Parish	Census Tract	Average Annual Case Count	Rate*	95% Confidence Interval of Rate		Rate Ratio	95 % Confidence interval of Rate Ratio		P-value	Annual Population Count
<b>Louisiana</b>										
		797.4	15.7	15.4	16.1					4,624,138
<b>Allen</b>										
	22003950500	1.9	28.2	16.4	44.9	1.79	1.04	2.86	0.0354	7,056
<b>Ascension</b>										
	22005030204	1.7	20.1	10.9	33.4	1.28	0.69	2.13	0.4353	11,941
	22005030300	2.8	20.6	12.9	31.1	1.31	0.82	1.98	0.2546	15,581
<b>Bossier</b>										
	22015011106#	1.7	19.1	10.7	31.3	1.21	0.68	1.99	0.5202	8,773
	22015011108	2.7	21.1	13.1	31.9	1.34	0.83	2.03	0.2216	16,798
	22015011110	1.7	16.2	9.3	26.7	1.03	0.59	1.70	0.9761	7,803
	22015011200	2.3	25.9	15.9	40.5	1.65	1.01	2.58	0.0464	6,634
<b>Caddo</b>										
	22017023901	1.9	20.9	12.5	33.9	1.33	0.79	2.16	0.2747	6,264
	22017024000	1.8	11.3	6.5	18.4	0.72	0.41	1.17	0.2174	14,290
	22017024108	1.6	18.0	10.0	30.4	1.14	0.64	1.93	0.6764	6,540
	22017024202	1.6	20.8	10.5	36.8	1.32	0.67	2.34	0.4280	6,803
	22017024303	1.7	37.6	20.9	61.6	2.39	1.33	3.92	0.0047	5,558
<b>Calcasieu</b>										
	22019002000	1.7	18.8	9.7	32.2	1.19	0.62	2.05	0.6144	9,915
	22019002201	1.6	24.6	11.4	44.6	1.57	0.73	2.84	0.2471	8,481
<b>De Soto</b>										
	22031950100	1.6	18.4	9.6	31.7	1.17	0.61	2.02	0.6610	8,668
<b>East Baton Rouge</b>										
	22033003703	1.8	19.1	10.8	31.8	1.21	0.69	2.02	0.5122	6,484
	22033003906	1.6	13.3	7.2	23.0	0.85	0.46	1.46	0.7022	9,099
	22033004009	1.6	30.4	14.5	54.2	1.93	0.92	3.45	0.0798	8,637
	22033004201	1.6	24.0	13.0	40.4	1.53	0.83	2.57	0.1706	6,215
	22033004301	1.6	17.1	9.5	29.1	1.09	0.61	1.85	0.8181	6,804

Parish	Census Tract	Average Annual Case Count	Rate*	95% Confidence Interval of Rate		Rate Ratio	95 % Confidence interval of Rate Ratio		P-value	Annual Population Count
	22033004302	1.6	24.3	13.2	41.3	1.55	0.84	2.63	0.1579	5,743
	22033004510	1.8	31.1	16.9	51.6	1.98	1.08	3.28	0.0290	7,071
<b>Iberia</b>										
	22045031300	1.6	26.5	14.1	45.2	1.68	0.89	2.88	0.1039	5,542
<b>Jefferson</b>										
	22051027502	1.6	31.7	16.0	57.1	2.02	1.01	3.63	0.0457	3,599
	22051027807	1.9	21.9	11.5	37.4	1.39	0.73	2.38	0.3121	8,839
<b>Lafayette</b>										
	22055001300	1.7	21.6	12.4	36.1	1.38	0.79	2.30	0.2616	5,327
	22055001401	1.6	23.2	12.3	39.2	1.48	0.78	2.50	0.2222	9,301
<b>Lafourche</b>										
	22057021601	1.6	19.2	10.7	32.1	1.22	0.68	2.04	0.5102	6,996
<b>Livingston</b>										
	22063040201	1.6	36.0	19.0	60.5	2.29	1.21	3.85	0.0125	6,152
	22063040402	1.6	22.9	12.3	38.5	1.46	0.78	2.45	0.2285	7,825
	22063040500	1.6	14.4	7.9	24.1	0.92	0.50	1.53	0.8549	12,128
	22063040804	1.8	14.8	8.5	23.9	0.94	0.54	1.52	0.9213	15,541
<b>Ouachita</b>										
	22073010400	1.6	19.9	10.5	33.8	1.27	0.67	2.15	0.4723	9,516
	22073010504	1.6	16.8	9.4	28.0	1.07	0.60	1.78	0.8600	9,220
<b>Rapides</b>										
	22079010100 <sup>#</sup>	1.9	18.0	10.7	29.0	1.15	0.68	1.84	0.6257	9,206
	22079010500	1.8	29.9	16.9	48.5	1.90	1.08	3.08	0.0281	6,484
	22079011500	2.4	24.3	15.4	36.9	1.55	0.98	2.35	0.0621	7,557
<b>St. Charles</b>										
	22089063100	1.8	30.3	16.9	49.4	1.93	1.07	3.15	0.0291	7,378
<b>St. Helena</b>										
	22091951200 <sup>#</sup>	2.0	23.0	13.5	36.9	1.46	0.86	2.35	0.1558	6,885
<b>St. Landry</b>										
	22097960600	2.3	31.1	19.1	48.4	1.98	1.21	3.08	0.0073	6,466

Parish	Census Tract	Average Annual Case Count	Rate*	95% Confidence Interval of Rate		Rate Ratio	95 % Confidence interval of Rate Ratio		P-value	Annual Population Count
	22097961800	1.8	24.1	13.7	39.4	1.53	0.87	2.51	0.1330	6,770
<b>St. Martin</b>										
	22099020600	1.8	26.8	15.1	44.0	1.70	0.96	2.80	0.0665	5,777
<b>St. Tammany</b>										
	22103040102	2.3	17.7	10.9	27.6	1.13	0.69	1.76	0.6510	9,666
	22103040103	1.7	24.7	13.9	41.9	1.57	0.88	2.67	0.1220	4,781
	22103040201	1.7	18.5	9.7	31.5	1.18	0.62	2.01	0.6390	8,956
	22103040304	1.7	14.9	8.4	26.3	0.95	0.53	1.68	1.0000	7,059
	22103040305	2.2	15.2	9.2	23.7	0.97	0.59	1.51	0.9977	15,869
	22103040400	2.7	23.6	15.2	35.0	1.50	0.97	2.23	0.0681	10,912
	22103040802	1.9	21.6	11.9	36.4	1.38	0.75	2.32	0.2954	7,203
	22103040803	2.0	30.0	15.7	50.3	1.91	1.00	3.20	0.0504	9,800
	22103041204	1.8	15.1	8.5	25.1	0.96	0.54	1.59	1.0000	9,406
<b>Tangipahoa</b>										
	22105953500	1.7	17.6	10.1	29.0	1.12	0.64	1.84	0.7247	7,848
	22105953700	1.6	16.0	8.5	27.1	1.02	0.54	1.73	1.0000	11,257
	22105954102	1.9	21.9	12.0	35.8	1.39	0.77	2.28	0.2750	10,835
	22105954600	1.7	13.6	7.6	22.5	0.87	0.49	1.43	0.6979	11,047
<b>Terrebonne</b>										
	22109001700	2.2	24.9	15.1	38.7	1.59	0.96	2.47	0.0720	9,086
<b>West Feliciana</b>										
	22125951701	2.0	24.3	13.6	41.1	1.54	0.86	2.62	0.1406	8,127

\*Rates are per 100,000 and age-adjusted to the 2000 U.S. Std Population (18 age groups - Census P25-1130) standard.

#One or more military areas are located in this census tract.

Appendix A11. Age-adjusted cancer incidence rates by Louisiana census tract, leukemia, 2013-2022.

Louisiana	Average Annual Case Count	Rate*	95% Confidence Interval of Rate		Rate Ratio	95 % Confidence interval of Rate Ratio		P-value	Annual Population Count
<b>Louisiana</b>	761.4	15.5	15.2	15.9					4,624,138
<b>Acadia</b>									
22001960100	1.8	27.2	15.7	44.0	1.75	1.01	2.83	0.0465	5,880
22001960800	1.7	23.9	13.4	40.0	1.54	0.86	2.58	0.1411	5,102
<b>Ascension</b>									
22005030203	1.7	13.5	7.8	22.4	0.87	0.50	1.45	0.7421	11,949
22005030300	1.7	11.3	6.2	18.9	0.73	0.40	1.22	0.2721	15,581
22005030402	1.6	17.4	9.8	28.8	1.12	0.63	1.85	0.7277	7,841
22005030500	1.8	16.4	9.5	26.8	1.06	0.61	1.72	0.8916	10,139
<b>Beauregard</b>									
22011960700	1.6	21.1	11.4	35.3	1.36	0.74	2.27	0.3260	8,656
<b>Bossier</b>									
22015011001 <sup>#</sup>	1.6	26.7	13.0	47.2	1.72	0.84	3.04	0.1366	8,173
22015011106 <sup>#</sup>	1.9	20.1	11.7	32.4	1.30	0.75	2.08	0.3478	8,773
22015011108	2.5	19.7	11.4	31.0	1.27	0.74	2.00	0.3959	16,798
22015011110	1.7	16.4	9.4	27.0	1.06	0.61	1.74	0.8931	7,803
22015011200	1.8	19.2	11.0	31.9	1.23	0.71	2.05	0.4662	6,634
<b>Caddo</b>									
22017023000	1.6	23.3	12.2	41.7	1.50	0.78	2.68	0.2150	4,292
22017023901	2.0	26.6	15.3	43.0	1.71	0.99	2.77	0.0556	6,264
22017024000	2.3	17.4	10.7	26.5	1.12	0.69	1.71	0.6691	14,290
22017024202	1.8	24.2	12.9	41.1	1.56	0.83	2.65	0.1609	6,803
22017024301	1.7	27.0	14.8	45.0	1.74	0.95	2.90	0.0711	6,576
<b>Calcasieu</b>									
22019000600	1.6	26.4	14.6	43.5	1.70	0.94	2.80	0.0798	7,110
22019001801	2.5	27.6	17.4	41.5	1.78	1.12	2.68	0.0162	10,726
22019001903	1.7	23.3	13.4	38.1	1.50	0.86	2.45	0.1491	6,293
22019001904	1.6	23.1	13.1	38.5	1.49	0.84	2.48	0.1664	5,501
22019002201	1.9	31.6	17.3	51.9	2.03	1.12	3.34	0.0218	8,481

Louisiana		Average Annual Case Count	Rate*	95% Confidence Interval of Rate		Rate Ratio	95 % Confidence interval of Rate Ratio		P-value	Annual Population Count
<b>De Soto</b>										
	22031950100	1.7	20.3	10.9	34.1	1.30	0.70	2.19	0.4052	8,668
<b>East Baton Rouge</b>										
	22033003906	1.7	16.5	8.8	28.0	1.06	0.57	1.81	0.9063	9,099
	22033004006	1.6	15.0	8.3	25.3	0.96	0.53	1.63	1.0000	8,443
	22033004403	1.9	38.0	20.6	63.2	2.45	1.32	4.07	0.0056	5,692
	22033004508	1.8	24.2	13.0	40.7	1.56	0.84	2.62	0.1575	8,080
<b>Iberia</b>										
	22045031300	1.6	29.9	16.6	49.6	1.93	1.07	3.19	0.0310	5,542
<b>Lafayette</b>										
	22055001100	1.6	26.9	14.9	44.4	1.73	0.96	2.86	0.0685	6,501
	22055001401	2.1	30.4	17.9	47.8	1.95	1.15	3.08	0.0147	9,301
	22055001402	1.6	27.7	15.0	45.8	1.78	0.97	2.95	0.0637	9,257
	22055001410	2.4	17.1	10.5	26.4	1.10	0.67	1.70	0.7278	17,038
	22055002104	1.6	29.9	14.6	53.1	1.93	0.94	3.42	0.0729	6,132
<b>Livingston</b>										
	22063040303	1.7	20.1	11.0	33.6	1.30	0.71	2.17	0.3983	10,650
	22063040500	2.6	25.5	16.1	38.0	1.64	1.03	2.45	0.0359	12,128
	22063040600	2.1	18.7	11.4	28.9	1.20	0.74	1.86	0.4685	9,816
	22063040804	2.3	20.5	12.2	31.9	1.32	0.79	2.06	0.2890	15,541
<b>Ouachita</b>										
	22073000200	1.7	22.9	12.8	38.2	1.47	0.82	2.46	0.1880	5,594
	22073005302	1.6	15.2	8.7	26.2	0.98	0.56	1.69	1.0000	5,826
	22073010400	2.0	24.1	14.0	38.4	1.55	0.90	2.48	0.1123	9,516
	22073010504	1.9	16.6	9.7	26.9	1.07	0.62	1.74	0.8556	9,220
<b>Rapides</b>										
	22079010300	1.6	28.4	15.9	47.0	1.83	1.02	3.03	0.0416	5,170
	22079011500	1.7	18.8	10.7	30.9	1.21	0.69	1.99	0.5125	7,557
	22079013200	1.7	24.4	12.9	41.3	1.57	0.83	2.66	0.1596	8,161
<b>St. Tammany</b>										
	22103040102	2.0	16.1	9.2	26.4	1.04	0.59	1.70	0.9534	9,666

<b>Louisiana</b>		<b>Average Annual Case Count</b>	<b>Rate*</b>	<b>95% Confidence Interval of Rate</b>		<b>Rate Ratio</b>	<b>95 % Confidence interval of Rate Ratio</b>		<b>P-value</b>	<b>Annual Population Count</b>
	22103040303	1.7	14.0	8.1	23.0	0.90	0.52	1.48	0.8488	9,138
	22103040304	1.6	13.9	7.7	24.9	0.89	0.49	1.60	0.9544	7,059
	22103040305	2.1	17.3	10.0	27.5	1.11	0.65	1.77	0.7262	15,869
	22103040400	2.2	19.9	12.1	30.9	1.28	0.78	1.99	0.3284	10,912
	22103040604	2.0	21.4	12.7	33.9	1.38	0.82	2.19	0.2234	8,696
	22103040803	1.6	17.8	9.7	30.2	1.15	0.62	1.94	0.6886	9,800
	22103041204	1.8	15.5	8.7	25.7	1.00	0.56	1.66	1.0000	9,406
<b>Tangipahoa</b>										
	22105953700	1.6	14.4	7.7	24.5	0.93	0.50	1.58	0.9094	11,257
	22105954102	1.9	17.8	10.5	28.5	1.15	0.67	1.83	0.6288	10,835
	22105954600	2.3	21.3	13.2	32.7	1.37	0.85	2.10	0.1946	11,047
<b>Terrebonne</b>										
	22109000800	1.6	22.4	12.4	37.4	1.44	0.80	2.41	0.2224	6,288
	22109000900	1.9	29.5	17.7	47.0	1.90	1.14	3.03	0.0154	5,007
	22109001700	2.2	28.4	17.0	44.0	1.83	1.09	2.84	0.0226	9,086
<b>Vermilion</b>										
	22113950100	2.0	26.7	15.6	42.1	1.72	1.00	2.71	0.0482	9,078
	22113950902	1.8	24.2	14.2	38.6	1.56	0.91	2.49	0.1034	7,737
<b>Vernon</b>										
	22115950100	1.6	25.4	14.1	42.5	1.64	0.91	2.74	0.0977	5,299
<b>Washington</b>										
	22117950500	1.8	24.3	14.0	39.9	1.57	0.90	2.57	0.1092	5,625
<b>Webster</b>										
	22119032100	1.9	24.7	14.2	40.2	1.59	0.91	2.59	0.0997	6,538

\*Rates are per 100,000 and age-adjusted to the 2000 U.S. Std Population (18 age groups - Census P25-1130) standard.

#One or more military areas are located in this census tract.

Appendix A12. Age-adjusted cancer incidence rates by Louisiana census tract, oral cavity and pharynx, 2013-2022.

Louisiana	Average Annual Case Count	Rate*	95% Confidence Interval of Rate		Rate Ratio	95 % Confidence interval of Rate Ratio		P-value	Annual Population Count
<b>Louisiana</b>	743.3	13.9	13.6	14.3					4,624,138
<b>Ascension</b>									
22005030101	1.8	24.1	13.9	39.1	1.73	1.00	2.80	0.0520	7,471
22005030203	2.5	31.7	17.8	50.8	2.27	1.28	3.64	0.0063	11,949
22005030206	1.6	15.0	8.5	24.8	1.08	0.61	1.78	0.8394	10,544
22005030300	2.2	15.4	9.3	24.1	1.11	0.67	1.73	0.7198	15,581
22005030500	2.1	22.0	12.6	35.4	1.58	0.90	2.54	0.1089	10,139
<b>Bossier</b>									
22015011105	1.9	19.6	11.6	31.8	1.41	0.83	2.28	0.1991	7,436
22015011108	2.0	12.5	6.7	21.2	0.90	0.48	1.52	0.7839	16,798
22015011200	1.8	20.3	11.7	33.5	1.45	0.84	2.40	0.1823	6,634
<b>Caddo</b>									
22017023000	1.6	23.5	12.6	41.6	1.69	0.90	2.99	0.1001	4,292
22017024000	1.7	10.2	5.6	17.1	0.73	0.40	1.23	0.2926	14,290
22017025406	1.8	35.8	20.4	59.0	2.57	1.46	4.23	0.0017	4,183
<b>Calcasieu</b>									
22019000700	1.6	27.2	15.3	44.9	1.95	1.10	3.22	0.0238	5,162
22019001300	1.7	18.4	10.4	30.6	1.32	0.75	2.19	0.3366	6,913
22019002000	1.6	15.4	8.4	26.3	1.11	0.60	1.89	0.7812	9,915
<b>De Soto</b>									
22031950100	1.8	16.5	9.6	27.0	1.18	0.69	1.94	0.5529	8,668
<b>East Baton Rouge</b>									
22033003906	1.8	14.6	8.4	24.1	1.05	0.60	1.73	0.9214	9,099
22033004006	1.6	11.0	6.1	19.2	0.79	0.44	1.38	0.5513	8,443
22033004604	1.9	18.3	10.9	29.1	1.31	0.78	2.09	0.3035	11,245
22033004700	1.9	23.8	14.0	38.9	1.71	1.00	2.79	0.0500	5,785
<b>Grant</b>									
22043020401 <sup>#</sup>	1.6	21.0	11.8	35.1	1.51	0.85	2.52	0.1581	6,108

Louisiana		Average Annual Case Count	Rate*	95% Confidence Interval of Rate		Rate Ratio	95 % Confidence interval of Rate Ratio		P-value	Annual Population Count
<b>Iberville</b>										
	22047952700	1.7	23.8	13.5	39.5	1.71	0.97	2.83	0.0653	5,764
<b>Jefferson</b>										
	22051020203	1.7	13.6	7.7	23.1	0.97	0.55	1.66	1.0000	7,282
	22051021600	1.6	18.7	10.6	31.1	1.34	0.76	2.23	0.3053	6,709
<b>Lafayette</b>										
	22055001401	1.6	19.5	9.5	34.8	1.40	0.68	2.50	0.3566	9,301
<b>Livingston</b>										
	22063040301	1.8	18.5	10.7	30.0	1.33	0.77	2.15	0.3109	9,623
	22063040303	2.0	23.7	13.0	39.2	1.70	0.93	2.81	0.0839	10,650
	22063040500	2.2	16.7	10.4	25.7	1.20	0.74	1.84	0.4610	12,128
	22063040802	2.1	25.3	15.3	40.0	1.81	1.09	2.87	0.0220	6,559
	22063040804	2.7	23.5	14.3	36.0	1.68	1.02	2.58	0.0408	15,541
	22063040806	1.8	20.4	11.8	33.0	1.46	0.85	2.37	0.1666	7,313
	22063040902	1.6	15.9	8.9	28.1	1.14	0.64	2.02	0.6745	6,042
<b>Morehouse</b>										
	22067950200	1.7	29.6	16.7	48.5	2.12	1.20	3.48	0.0111	5,073
<b>Ouachita</b>										
	22073010504	2.6	26.9	16.0	42.1	1.93	1.15	3.02	0.0148	9,220
<b>Rapides</b>										
	22079010100#	1.6	15.0	8.4	25.3	1.08	0.60	1.81	0.8419	9,206
	22079010500	1.9	26.3	15.6	41.8	1.89	1.12	3.00	0.0180	6,484
	22079011500	1.6	17.6	9.7	29.5	1.26	0.70	2.12	0.4482	7,557
<b>St. Charles</b>										
	22089063100	1.8	22.4	12.3	37.6	1.61	0.88	2.70	0.1194	7,378
<b>St. Landry</b>										
	22097961800	2.3	33.1	20.1	51.5	2.38	1.44	3.69	0.0012	6,770
<b>St. Tammany</b>										
	22103040102	2.0	14.5	8.7	23.3	1.04	0.62	1.67	0.9326	9,666
	22103040201	1.9	14.9	8.8	24.3	1.07	0.63	1.75	0.8383	8,956

<b>Louisiana</b>		<b>Average Annual Case Count</b>	<b>Rate*</b>	<b>95% Confidence Interval of Rate</b>		<b>Rate Ratio</b>	<b>95 % Confidence interval of Rate Ratio</b>		<b>P-value</b>	<b>Annual Population Count</b>
	22103040304	1.7	13.0	7.3	23.5	0.93	0.52	1.68	1.0000	7,059
	22103040305	2.9	17.6	11.4	26.0	1.26	0.82	1.87	0.2890	15,869
	22103040400	2.1	16.1	9.6	25.5	1.16	0.69	1.83	0.5924	10,912
	22103040604	1.6	18.1	10.2	29.9	1.30	0.73	2.14	0.3740	8,696
	22103040802	1.6	13.9	7.4	24.8	0.99	0.53	1.78	1.0000	7,203
	22103041102	2.2	23.2	13.8	36.8	1.66	0.99	2.64	0.0536	7,415
	22103041204	2.9	23.1	15.0	34.5	1.66	1.07	2.48	0.0241	9,406
	22103041300	2.0	20.4	11.9	33.2	1.46	0.85	2.38	0.1627	7,009
<b>Tangipahoa</b>										
	22105953700	2.1	17.2	10.3	27.1	1.23	0.74	1.95	0.4222	11,257
	22105954102	1.6	13.8	7.7	23.1	0.99	0.55	1.66	1.0000	10,835
	22105954600	2.7	22.4	14.2	33.6	1.61	1.02	2.41	0.0408	11,047
<b>Terrebonne</b>										
	22109000202	1.7	28.5	14.4	49.5	2.04	1.03	3.55	0.0411	7,075
	22109000500	1.6	19.0	10.5	32.3	1.36	0.75	2.32	0.3084	5,800
	22109001000	1.6	24.9	13.4	42.3	1.79	0.96	3.04	0.0661	6,053
	22109001700	2.7	29.2	18.7	43.5	2.10	1.34	3.12	0.0017	9,086
<b>West Baton Rouge</b>										
	22121020300	1.7	20.6	11.8	34.5	1.48	0.85	2.48	0.1651	5,804
<b>Winn</b>										
	22127960200	1.9	25.3	14.9	41.0	1.81	1.07	2.94	0.0291	5,615

\*Rates are per 100,000 and age-adjusted to the 2000 U.S. Std Population (18 age groups - Census P25-1130) standard.

#One or more military areas are located in this census tract.

Appendix A13. Age-adjusted cancer incidence rates by Louisiana census tract, thyroid, 2013-2022.

Louisiana	Average Annual Case Count	Rate*	95% Confidence Interval of Rate		Rate Ratio	95 % Confidence interval of Rate Ratio		P-value	Annual Population Count
<b>Louisiana</b>	664.4	13.7	13.3	14.0					4,624,138
<b>Ascension</b>									
22005030102	1.9	28.6	17.0	45.8	2.10	1.25	3.35	0.0064	5,819
22005030203	2.5	20.3	13.0	30.7	1.49	0.95	2.25	0.0798	11,949
22005030204	2.7	25.1	15.8	37.7	1.84	1.16	2.76	0.0112	11,941
22005030205	2.0	18.2	11.1	28.9	1.33	0.81	2.12	0.2542	10,978
22005030206	2.3	23.2	14.5	35.2	1.70	1.06	2.58	0.0274	10,544
22005030300	2.6	17.1	11.1	25.3	1.25	0.81	1.86	0.3091	15,581
22005030402	1.6	18.6	10.4	30.7	1.36	0.76	2.25	0.2968	7,841
22005030500	1.6	14.0	7.9	23.4	1.02	0.58	1.71	1.0000	10,139
<b>Bossier</b>									
22015011103	1.9	25.5	15.1	40.9	1.87	1.10	3.00	0.0212	7,249
22015011106 <sup>#</sup>	2.3	24.0	15.0	36.5	1.76	1.10	2.68	0.0195	8,773
22015011108	3.0	17.2	11.5	24.9	1.26	0.84	1.83	0.2568	16,798
22015011109	2.2	29.4	18.3	44.9	2.15	1.34	3.29	0.0022	7,635
22015011110	2.2	23.4	14.2	36.4	1.71	1.04	2.67	0.0360	7,803
<b>Caddo</b>									
22017023901	1.8	24.0	13.5	39.8	1.76	0.99	2.92	0.0558	6,264
22017024000	1.8	12.6	7.1	20.6	0.92	0.52	1.51	0.8692	14,290
<b>East Baton Rouge</b>									
22033004006	1.7	17.3	9.6	28.9	1.27	0.71	2.12	0.4296	8,443
22033004505	1.6	23.9	13.2	40.0	1.75	0.97	2.93	0.0643	8,096
22033004602	1.8	30.4	17.7	48.5	2.22	1.30	3.55	0.0047	5,817
22033004604	2.0	18.0	10.8	28.2	1.31	0.79	2.07	0.2870	11,245
<b>Jefferson</b>									
22051023500	1.6	29.9	16.2	50.9	2.19	1.18	3.73	0.0140	4,503
22051023600	1.7	30.1	17.2	48.9	2.20	1.26	3.59	0.0069	5,213
22051027804	1.6	19.8	10.8	34.0	1.45	0.79	2.49	0.2272	7,875

Louisiana		Average Annual Case Count	Rate*	95% Confidence Interval of Rate		Rate Ratio	95 % Confidence interval of Rate Ratio		P-value	Annual Population Count
	22051027805	1.9	19.9	11.8	32.2	1.46	0.87	2.36	0.1528	8,958
<b>Lafayette</b>										
	22055001402	2.0	23.7	13.6	38.4	1.74	1.00	2.81	0.0508	9,257
	22055001404	2.4	30.4	18.9	46.6	2.22	1.38	3.42	0.0014	9,070
	22055001405	1.7	22.7	12.0	38.6	1.66	0.88	2.83	0.1130	8,328
	22055001410	2.5	15.6	9.9	23.5	1.14	0.73	1.72	0.5817	17,038
	22055001901	1.6	26.9	13.7	46.8	1.97	1.01	3.43	0.0480	6,272
<b>Livingston</b>										
	22063040301	1.8	17.3	10.2	27.9	1.26	0.74	2.04	0.3889	9,623
	22063040303	2.0	21.8	13.2	34.2	1.59	0.96	2.50	0.0684	10,650
	22063040401	1.8	24.0	14.1	38.7	1.75	1.03	2.84	0.0389	7,376
	22063040500	1.9	15.6	9.3	24.6	1.14	0.68	1.80	0.6415	12,128
	22063040804	2.7	19.3	12.5	28.6	1.41	0.91	2.09	0.1188	15,541
	22063040806	1.6	19.9	11.1	32.8	1.45	0.82	2.40	0.2000	7,313
<b>Ouachita</b>										
	22073010202	1.6	22.4	12.6	37.0	1.64	0.92	2.71	0.0891	6,356
	22073010400	2.4	24.9	15.8	37.5	1.83	1.16	2.75	0.0109	9,516
	22073010504	1.8	17.9	10.4	28.9	1.31	0.76	2.12	0.3319	9,220
<b>Rapides</b>										
	22079010100 <sup>#</sup>	2.2	21.7	13.4	33.7	1.59	0.98	2.47	0.0603	9,206
	22079013500	1.6	23.6	13.1	39.3	1.73	0.96	2.88	0.0669	6,201
<b>St. Charles</b>										
	22089063100	1.6	19.5	10.9	32.5	1.43	0.80	2.38	0.2260	7,378
<b>St. Landry</b>										
	22097961700	1.6	21.5	12.0	35.6	1.58	0.88	2.61	0.1238	7,201
<b>St. Tammany</b>										
	22103040102	1.9	19.4	11.5	30.9	1.42	0.84	2.27	0.1862	9,666
	22103040104	1.6	18.8	9.9	32.7	1.37	0.73	2.40	0.3262	6,822
	22103040305	2.8	16.9	11.1	24.9	1.23	0.81	1.82	0.3280	15,869
	22103040400	1.7	14.2	8.0	23.4	1.04	0.59	1.72	0.9446	10,912

Louisiana		Average Annual Case Count	Rate*	95% Confidence Interval of Rate		Rate Ratio	95 % Confidence interval of Rate Ratio		P-value	Annual Population Count
	22103041003	1.6	22.2	12.4	37.4	1.63	0.91	2.74	0.0995	5,644
<b>Tangipahoa</b>										
	22105953700	1.9	15.2	8.9	24.4	1.11	0.65	1.79	0.7229	11,257
	22105954102	1.6	14.7	8.2	24.3	1.08	0.60	1.78	0.8483	10,835
	22105954600	2.4	20.8	13.1	31.3	1.52	0.96	2.30	0.0725	11,047
<b>Vermilion</b>										
	22113950902	2.5	36.3	23.3	53.7	2.66	1.71	3.93	0.0000	7,737
<b>Vernon</b>										
	22115950100	1.9	33.3	19.5	53.0	2.44	1.43	3.89	0.0016	5,299
<b>West Baton Rouge</b>										
	22121020300	1.9	29.6	17.3	47.5	2.17	1.27	3.49	0.0058	5,804

\*Rates are per 100,000 and age-adjusted to the 2000 U.S. Std Population (18 age groups - Census P25-1130) standard.

#One or more military areas are located in this census tract.

Appendix A14. Age-adjusted cancer incidence rates by Louisiana census tract, corpus uterus, 2013-2022.

Louisiana	Average Annual Case Count	Rate*	95% Confidence Interval of Rate		Rate Ratio	95 % Confidence interval of Rate Ratio		P-value	Annual Population Count
<b>Louisiana</b>	623.6	21.6	21.1	22.2					2,352,539
<b>Ascension</b>									
22005030204	1.9	31.6	18.7	50.4	1.46	0.86	2.33	0.1552	5,950
<b>Caddo</b>									
22017023901	2.0	39.3	22.7	64.7	1.82	1.05	2.99	0.0334	3,426
22017024106	1.9	43.8	25.8	69.9	2.02	1.19	3.24	0.0105	3,761
<b>East Baton Rouge</b>									
22033003703	1.7	32.9	18.8	55.3	1.52	0.87	2.56	0.1403	3,377
<b>Jefferson</b>									
22051027000	1.6	42.2	23.3	71.0	1.95	1.08	3.29	0.0284	3,119
<b>Lafayette</b>									
22055001200	2.0	34.3	20.7	54.6	1.59	0.95	2.53	0.0742	4,286
22055001401	1.6	36.4	19.6	62.0	1.68	0.91	2.87	0.0962	4,708
22055001410	2.0	32.8	19.5	51.3	1.52	0.90	2.37	0.1147	8,561
<b>Livingston</b>									
22063040301	1.6	28.8	16.3	48.1	1.33	0.75	2.22	0.3242	4,877
22063040600	2.3	36.7	23.0	55.9	1.70	1.06	2.59	0.0277	5,212
22063040804	1.9	27.6	16.3	43.9	1.28	0.75	2.03	0.3637	7,813
<b>Tangipahoa</b>									
22105953900	1.8	37.8	21.9	61.0	1.75	1.01	2.82	0.046	4,980
22105954102	1.6	26.4	14.8	43.7	1.22	0.69	2.02	0.5098	5,480
22105954600	1.7	28.0	15.5	46.5	1.30	0.72	2.15	0.3919	5,586
<b>Terrebonne</b>									
22109001700	1.8	30.9	18.0	50.3	1.43	0.83	2.33	0.1903	4,640

\*Rates are per 100,000 and age-adjusted to the 2000 U.S. Std Population (18 age groups - Census P25-1130) standard.

Appendix A15. Age-adjusted cancer incidence rates by Louisiana census tract, liver and intrahepatic bile duct, 2013-2022.

Louisiana	Average Annual Case Count	Rate*	95% Confidence Interval of Rate		Rate Ratio	95 % Confidence interval of Rate Ratio		P-value	Annual Population Count
<b>Louisiana</b>	616.5	10.8	10.6	11.1					4,624,138
<b>Bossier</b>									
22015011106 <sup>#</sup>	1.7	17.1	9.8	28.0	1.58	0.91	2.58	0.1039	8,773
22015011108	2.3	14.7	8.4	23.9	1.36	0.77	2.20	0.2865	16,798
<b>Calcasieu</b>									
22019001801	1.6	15.3	8.4	25.8	1.41	0.78	2.38	0.2518	10,726
<b>De Soto</b>									
22031950100	1.7	15.5	8.9	25.6	1.43	0.82	2.37	0.206	8,668
<b>Iberville</b>									
22047953200 <sup>#</sup>	3.3	43.1	26.7	66.0	3.97	2.46	6.09	0	7,090
<b>Jefferson</b>									
22051027000	1.6	19.4	10.9	32.9	1.79	1.00	3.03	0.0494	6,067
22051027805	1.8	20.8	11.5	34.9	1.92	1.06	3.22	0.0312	8,958
<b>Lafayette</b>									
22055001200	2.7	31.6	20.3	46.9	2.91	1.87	4.33	0.0000	7,924
<b>Livingston</b>									
22063040500	1.7	13.7	7.4	23.1	1.27	0.68	2.13	0.4577	12,128
<b>St. Tammany</b>									
22103040803	1.7	17.3	9.9	28.7	1.60	0.91	2.65	0.0984	9,800
22103041003	1.6	20.0	10.9	34.5	1.84	1.00	3.18	0.0499	5,644
22103041204	1.9	16.1	9.1	26.5	1.48	0.84	2.44	0.168	9,406
<b>Terrebonne</b>									
22109000500	1.7	21.2	12.2	35.2	1.96	1.12	3.25	0.0193	5,800
<b>West Feliciana</b>									
22125951701	3.7	33.0	23.1	47.8	3.04	2.13	4.42	0	8,127

\*Rates are per 100,000 and age-adjusted to the 2000 U.S. Std Population (18 age groups - Census P25-1130) standard.

<sup>#</sup>One or more military areas are located in this census tract.

Appendix A16. Age-adjusted cancer incidence rates by Louisiana census tract, myeloma, 2013-2022.

<b>Louisiana</b>	<b>Average Annual Case Count</b>	<b>Rate*</b>	<b>95% Confidence Interval of Rate</b>		<b>Rate Ratio</b>	<b>95 % Confidence interval of Rate Ratio</b>		<b>P-value</b>	<b>Annual Population Count</b>
<b>Louisiana</b>	463.1	9.0	8.8	9.3					4,624,138
<b>Ascension</b>									
22005030300	1.6	11.3	6.2	19.1	1.25	0.68	2.12	0.474	15,581
<b>East Baton Rouge</b>									
22033004005	1.9	25.2	14.8	40.8	2.80	1.64	4.53	0.0004	6,239

\*Rates are per 100,000 and age-adjusted to the 2000 U.S. Std Population (18 age groups - Census P25-1130) standard.

Appendix A17. Age-adjusted cancer incidence rates by Louisiana census tract, stomach, 2013-2022.

<b>Louisiana</b>	<b>Average Annual Case Count</b>	<b>Rate*</b>	<b>95% Confidence Interval of Rate</b>		<b>Rate Ratio</b>	<b>95 % Confidence interval of Rate Ratio</b>		<b>P-value</b>	<b>Annual Population Count</b>
<b>Louisiana</b>	388.5	7.7	7.4	7.9					4,624,138
<b>Ascension</b>									
22005030300	1.6	11.4	6.2	19.3	1.49	0.81	2.53	0.1969	15,581

\*Rates are per 100,000 and age-adjusted to the 2000 U.S. Std Population (18 age groups - Census P25-1130) standard.

## Appendix B. Census Tracts with Military Areas

Appendix B. Parishes and census tracts with a military area in Louisiana, 2010 Census.

<b>Parish</b>	<b>Census Tract</b>	<b>Military Area</b>
<b>Bossier</b>		
	22015010804	Barksdale Air Force Base
	22015010806	Barksdale Air Force Base
	22015010900	Barksdale Air Force Base
	22015011001	Barksdale Air Force Base
	22015011106	Louisiana Army Ammunition Plant
<b>Grant</b>		
	22043020401	Camp Beauregard
<b>Iberville</b>		
	22047953200	Louisiana National Guard Gillis Long Center
<b>Jefferson</b>		
	22051027902	Coast Guard Station Grand Isle
<b>Natchitoches</b>		
	22069000800	Fort Polk
	22069000900	Fort Polk
<b>Orleans</b>		
	22071000605	Naval Support Activity New Orleans
	22071000702	Jackson Barracks Air National Guard Station
	22071000901	Jackson Barracks Air National Guard Station
	22071001100	Coast Guard Station New Orleans
	22071001100	Naval Support Activity New Orleans
<b>Plaquemines</b>		
	22075050200	Naval Air Station New Orleans
	22075050300	Naval Air Station New Orleans
	22075050800	Coast Guard Station Venice
<b>Rapides</b>		
	22079010100	Camp Beauregard
	22079013400	Claiborne Range
	22079013700	Camp Beauregard
	22079013700	Camp Cook
<b>Sabine</b>		
	22085000600	Fort Polk
	22085000700	Fort Polk
<b>St. Bernard</b>		
	22087030300	Jackson Barracks Air National Guard Station
<b>St. Helena</b>		
	22091951200	Coast Guard Station Grangeville
<b>St. Tammany</b>		
	22103040701	Camp Villere

<b>Parish</b>	<b>Census Tract</b>	<b>Military Area</b>
Vernon		
	22115950200	Fort Polk
	22115950701	Fort Polk
	22115950702	Fort Polk
	22115950703	Fort Polk
	22115950704	Fort Polk
	22115950800	Fort Polk
	22115950900	Fort Polk
Webster		
	22119031500	Louisiana Army Ammunition Plant

*Source:* <https://www.census.gov/programs-surveys/geography/technical-documentation/records-layout/2010-tract-to-military-record-layout.html>

## Appendix C. Risk Factors by Cancer Type

The following risk factors *may* increase your risk of these cancers:

Top Cancer Types in Louisiana	Risk Factors
Prostate	<ul style="list-style-type: none"> <li>• Increased age (rises rapidly after age 50)</li> <li>• Race/Ethnicity: African ancestry</li> <li>• Family history of prostate cancer in first-degree relative(s)</li> <li>• Certain inherited genetic conditions, including Lynch syndrome and BRCA1 or BRCA2 mutations</li> <li>• Hormones: increased dihydrotestosterone (DHT) levels</li> <li>• U.S. and Caribbean geographical locations</li> <li>• Taking vitamin E alone or folic acid</li> <li>• Diets high in dairy and calcium</li> <li>• Chemical exposures: Arsenic</li> </ul>
Female Breast	<ul style="list-style-type: none"> <li>• Increased age</li> <li>• Race/ethnicity</li> <li>• Long menstrual history (starting early and ending later in life)</li> <li>• Inherited mutations in <i>BRCA1/BRCA2</i>, <i>PALB2</i>, <i>CHEK2</i>, <i>TP53</i>, <i>CDH1</i>, <i>PTEN</i>, <i>STK11</i>, or <i>ATM</i> genes</li> <li>• Personal or family history of breast or ovarian cancer</li> <li>• Benign breast conditions (ex. atypical hyperplasia)</li> <li>• Personal history of ductal or lobular carcinoma in situ, high-dose radiation to chest at young age (especially when breasts are still developing), benign breast disease, or high breast density</li> <li>• Exposure to diethylstilbestrol (DES) before birth (in utero) or taking it during pregnancy</li> <li>• Weight gain after age of 18</li> <li>• Being overweight or obese after menopause</li> <li>• Height (tall / Being taller)</li> <li>• Physical inactivity</li> <li>• Alcohol consumption</li> <li>• Birth Controls that use hormones</li> <li>• Long-term use of combination hormone replacement therapy</li> <li>• Postmenopausal hormone use</li> <li>• Not fully carrying a pregnancy to term</li> <li>• Having no pregnancies at all</li> <li>• Older age at first pregnancy</li> <li>• Increased risk for the first 10 years following childbirth</li> <li>• Not breastfeeding</li> <li>• Menopausal hormone therapy (combined estrogen and progestin)</li> </ul>
Lung & Bronchus	<ul style="list-style-type: none"> <li>• Age</li> <li>• Personal or family history of lung cancer</li> <li>• Certain genetic causes (especially in families with history of lung cancer)</li> <li>• Radiation therapy to the chest for other cancers</li> <li>• Imaging tests such as CT scans</li> <li>• Atomic weapon radiation</li> <li>• HIV infection</li> <li>• Air pollution</li> <li>• Cigarette, cigar, pipe, and menthol cigarette smoking (increases with amount and years of smoking)</li> <li>• Exposure to secondhand smoke</li> <li>• Taking beta carotene supplements (especially in smokers who smoke 1+ packs per day)</li> <li>• Being overweight or not getting enough exercise</li> <li>• Occupational exposures: rubber manufacturing, paving, roofing, painting, chimney sweeping, radioactive ores such as uranium</li> <li>• Exposure to radon gas, asbestos, certain metals (chromium, cadmium, arsenic), silica, beryllium, nickel chromate, some organic chemicals, radiation, vinyl chloride, mustard gas, coal products, diesel exhaust, chloromethyl ethers, or tar and soot</li> <li>• Arsenic in drinking water</li> </ul>

Top Cancer Types in Louisiana	Risk Factors	
Colon & Rectum	<ul style="list-style-type: none"> <li>• Increased age: risk increases after age 50</li> <li>• Race/ethnicity (more common in African Americans, American Indians, Alaska Natives, and Ashkenazi Jews)</li> <li>• Personal or family history of colon or rectal cancer and/or polyps</li> <li>• Personal history of chronic inflammatory bowel disease, ulcerative colitis, Crohn’s disease, or ovarian cancer</li> <li>• Inherited genetic conditions (ex. Lynch syndrome, familial adenomatous polyposis, or hereditary nonpolyposis colon cancer)</li> <li>• Radiation to the abdomen or pelvis area as part of previous cancer treatment</li> </ul> <ul style="list-style-type: none"> <li>• Rare inherited syndrome: Peutz-Jeghers syndrome, MUTYH-associated polyposis (MAP), and cystic fibrosis</li> <li>• Cholecystectomy (surgical removal of the gallbladder)</li> <li>• Obesity</li> <li>• Type II diabetes</li> <li>• Physical inactivity</li> <li>• Cigarette smoking</li> <li>• Moderate - heavy alcohol consumption (3+ drinks per day)</li> <li>• High consumption of red or processed meat</li> <li>• Low intake of calcium, fruits, vegetables, and whole-grain fiber</li> </ul>	
Kidney & Renal Pelvis	<ul style="list-style-type: none"> <li>• Family history of kidney cancer (highest risk for those who have a sibling with kidney cancer)</li> <li>• Chronic renal failure</li> <li>• Race (African Americans have higher risk)</li> <li>• Sex (Higher risk if assigned male at birth)</li> <li>• Advanced kidney disease (those needing dialysis)</li> <li>• Genetic and hereditary risk factors: Von-Hippel Lindau syndrome, Hereditary papillary renal cell carcinoma, Hereditary leiomyoma-renal cell carcinoma, Birt-Hogg-Dube (BHD) syndrome, Hereditary paraganglioma-pheochromocytoma syndromes, Cowden syndrome, Tuberosclerosis, <i>BAP1</i> tumor predisposition syndrome, Sickle cell trait and disease.</li> </ul> <ul style="list-style-type: none"> <li>• Obesity</li> <li>• Cigarette smoking or tobacco use</li> <li>• High blood pressure</li> <li>• Occupational exposure to chemicals like trichloroethylene or cadmium</li> <li>• Long-term use of certain pain medicines such as acetaminophen</li> </ul>	
Non-Hodgkin Lymphoma	<p><u>Non-Hodgkin Lymphoma in ADULTS:</u></p> <ul style="list-style-type: none"> <li>• Increased age (typically 60s or older)</li> <li>• Sex (Higher risk if assigned male at birth)</li> <li>• Race/ethnicity (Higher risk if White)</li> <li>• Geographical location of residence (more common in developed countries)</li> <li>• Family history of lymphoma in first degree relative</li> <li>• Weakened immune system due to HIV infection, inherited immunodeficiency syndromes, or receiving immune suppressants to prevent organ transplant rejection</li> </ul> <ul style="list-style-type: none"> <li>• Radiation exposure from atomic weapons or nuclear reactor accidents</li> <li>• Radiation exposure from treatment for other cancers (particularly when chemotherapy was also received)</li> <li>• Being overweight or obese</li> <li>• Infection with Epstein Barr virus, Human Immunodeficiency Virus (HIV), Human T-cell lymphotropic virus (HTLV-1), Human herpes virus 8 (HHV-8), <i>Helicobacter pylori</i>, <i>Chlamydomphila psittaci</i>, <i>Campylobacter jejuni</i>, or Hepatitis C virus</li> </ul>	

Top Cancer Types in Louisiana	Risk Factors	
	<ul style="list-style-type: none"> <li>• Personal history of autoimmune diseases such as Sjogren syndrome, lupus, celiac disease, or rheumatoid arthritis</li> <li>• Exposure to chemotherapies used for other cancer treatments</li> </ul>	<ul style="list-style-type: none"> <li>• Breast implants (breast implant-associated anaplastic large cell lymphoma (BIA-ALCL))</li> <li>• Exposure to chemicals such as benzene and certain herbicides and insecticides may be associated with NHL; research is ongoing.</li> </ul>
	<p><u>Non-Hodgkin Lymphoma in CHILDREN/TEENS:</u></p> <ul style="list-style-type: none"> <li>• Personal history of autoimmune diseases such as Sjogren syndrome, lupus, celiac disease, or rheumatoid arthritis</li> <li>• Family history of lymphoma in first degree relative</li> <li>• Infection with Epstein Barr virus or Human Immunodeficiency Virus (HIV)</li> </ul>	<ul style="list-style-type: none"> <li>• Taking immune suppressants to treat autoimmune conditions</li> <li>• Childhood radiation exposure originating from atomic bombs or nuclear reactor accidents, radiation therapy for other cancers, or X-rays and CT scans</li> </ul>
Urinary Bladder	<ul style="list-style-type: none"> <li>• Bladder birth defects (ex. Exstrophy)</li> <li>• Personal or family history of bladder or other urothelial cancer</li> <li>• Race-ethnicity (More common among White populations)</li> <li>• Age (&gt; 55 y/o)</li> <li>• Sex (Higher risk if assigned male at birth)</li> <li>• Acquired or inherited gene mutations: <i>GSTM1</i>, <i>HRAS</i>, <i>RBI</i>, <i>PTEN/MMAC1</i>, and <i>NAT2</i></li> <li>• Inherited genetic syndromes (retinoblastoma, Cowden disease, Lynch syndrome)</li> <li>• Chronic bladder irritation and infections</li> <li>• Cancer treatment with radiation therapy to the pelvis or with chemotherapy drugs such as cyclophosphamide or ifosfamide</li> <li>• Smoking and tobacco use</li> </ul>	<ul style="list-style-type: none"> <li>• Exposure to aromatic amines such as benzidine and beta-naphthylamine</li> <li>• Long-term use of urinary catheters</li> <li>• Working in the dye, rubber, petroleum, chemical, metal, textile, leather or aluminum industries</li> <li>• Working as a hairdresser, machinist, printer, painter, firefighter, or truck driver</li> <li>• Living in a community with high levels of arsenic in the drinking water</li> <li>• Drinking water that has been treated with chlorine</li> <li>• Diabetes medicine, pioglitazone (Actos), linked to increase risk of bladder cancer with higher dosage</li> <li>• Dietary supplements containing aristolochic acid</li> <li>• Not drinking enough water</li> <li>• Having a bladder infection caused by the <i>Schistosoma haematobium</i> parasite (common in Africa and the Middle East, but rare in the U.S.)</li> </ul>
Melanoma of the Skin	<ul style="list-style-type: none"> <li>• Increased age</li> <li>• Sex (Higher risk if assigned male at birth)</li> <li>• Race (Higher risk in White populations)</li> <li>• Presence of atypical, large, or more than 50 moles</li> <li>• Having a fair complexion (fair skin that freckles or burns easily, or having natural blonde or red hair, blue or green eyes)</li> </ul>	<ul style="list-style-type: none"> <li>• Inherited conditions, xeroderma pigmentosum (rare, affect skin cells' ability to repair damage to their DNA) and dysplastic nevus syndrome</li> <li>• Exposure to radiation for treatment for a different disease</li> <li>• Heavy exposure to ultraviolet (UV) radiation from sunlight, indoor tanning beds, and sunlamps</li> </ul>

Top Cancer Types in Louisiana	Risk Factors	
	<ul style="list-style-type: none"> <li>Personal or family history of melanoma or other skin cancers</li> <li>Weakened immune system due to HIV infection, certain cancers or taking immune suppressants to prevent organ transplant rejection</li> </ul>	<ul style="list-style-type: none"> <li>Personal history of having at least one severe, blistering sunburn in youth</li> <li>Exposure to arsenic</li> </ul>
Pancreas	<ul style="list-style-type: none"> <li>Age (older than 45 years)</li> <li>Sex (Higher risk if assigned male at birth)</li> <li>Race (African Americans more likely than Whites)</li> <li>Personal history of chronic pancreatitis or diabetes</li> <li>Personal history of certain genetic syndromes <ul style="list-style-type: none"> <li>Inherited Lynch Syndrome (defective <i>MLH1</i> or <i>MSH2</i> genes), familial atypical multiple mole melanoma (FAMMM) syndrome (<i>p16/CDKN2A</i> gene mutation), hereditary pancreatitis (usually caused by <i>PRSS1</i> mutation), ataxia telangiectasia (mutation in <i>ATM</i> gene), and Peutz-Jeghers Syndrome (<i>STK11</i> gene defect)</li> </ul> </li> </ul>	<ul style="list-style-type: none"> <li><i>BRCA1</i> and <i>BRCA2</i> and <i>PALB2</i> gene mutation carrier</li> <li>Family history of pancreatic cancer</li> <li>Chronic pancreatitis (due to gene change)</li> <li>Smoking and tobacco use</li> <li>Cigar and use of smokeless tobacco</li> <li>Obesity (BMI&gt;30)</li> <li>Type II diabetes</li> <li>Heavy occupation exposure to chemicals used in dry cleaning and metal working industries</li> <li>Chronic pancreatitis (not due to gene change)</li> <li>Heavy alcohol consumption</li> </ul>
Leukemia ( <i>Shown by Subtype</i> )	<p><u>Acute lymphocytic/lymphoblastic leukemia (ALL) in Adults:</u></p> <ul style="list-style-type: none"> <li>Race/ethnicity (more common in White individuals than African Americans)</li> <li>Age (extremes of life – childhood and &gt;50)</li> <li>Sex (Higher risk if assigned male at birth)</li> <li>Inherited genetic syndromes such as Down syndrome, Fanconi syndrome, Bloom syndrome, ataxia telangiectasia, Li-Fraumeni syndrome, and Shwachman-Diamond syndrome</li> <li>Viral infections (<b>Human T-cell lymphoma/leukemia virus-1, Epstein-Barr virus</b>)</li> </ul>	<ul style="list-style-type: none"> <li>Having an identical twin with ALL</li> <li>Radiation exposure</li> <li>High dose radiation exposure (such as Japanese Atomic Bomb survivors or Chernobyl Nuclear Power Plant disaster survivors)</li> <li>Certain chemotherapy drugs and chemical exposures (benzene)</li> </ul>
	<p><u>Acute myeloid leukemia (AML) in Adults:</u></p> <ul style="list-style-type: none"> <li>Increased age</li> <li>Sex (Higher risk if assigned male at birth)</li> <li>Blood disorders such as myelodysplastic syndrome and chronic myeloproliferative disorders</li> <li>Inherited genetic disorders such as Fanconi anemia, Bloom syndrome, ataxia telangiectasia, Diamond-</li> </ul>	<ul style="list-style-type: none"> <li>Treatment with certain chemotherapy drugs (alkylating agents and topoisomerase II inhibitors)</li> <li>High dose radiation exposure (such as Japanese Atomic Bomb survivors or Chernobyl Nuclear Power Plant disaster survivors)</li> <li>Radiation treatment for cancer</li> </ul>

Top Cancer Types in Louisiana	Risk Factors	
	<p>Blackfan anemia, Shwachman-Diamond syndrome, Li-Fraumeni syndrome, neurofibromatosis type 1 (NF1), Kostmann syndrome, Down syndrome, and trisomy 8</p> <ul style="list-style-type: none"> <li>• Family history of AML</li> </ul>	<ul style="list-style-type: none"> <li>• Smoking</li> <li>• Exposure to certain chemicals, such as formaldehyde and benzene</li> </ul>
	<p><u>Chronic lymphocytic leukemia (CLL) in Adults:</u></p> <ul style="list-style-type: none"> <li>• Age (especially &gt;50)</li> <li>• Sex (Higher risk if assigned male at birth)</li> <li>• Family history of CLL (especially in first-degree relatives)</li> <li>• Race/ethnicity</li> </ul>	<ul style="list-style-type: none"> <li>• Exposure to Agent Orange or certain pesticides</li> <li>• Genetic factors</li> <li>• Personal history of monoclonal B-cell lymphocytosis (MBL)</li> </ul>
	<p><u>Leukemia in Children:</u></p> <ul style="list-style-type: none"> <li>• Genetic syndromes such as Down syndrome and Li-Fraumeni syndrome, bone marrow failure syndromes, and Noonan syndrome</li> <li>• Having neurofibromatosis type 1 (NF1)</li> <li>• Inherited immune system deficiencies</li> <li>• Having a sibling with leukemia (higher risk if identical twin)</li> <li>• Exposure to high levels of radiation</li> </ul>	<ul style="list-style-type: none"> <li>• Exposure to low level radiation (from diagnostic imaging tests)</li> <li>• Exposure to chemotherapy for another cancer</li> <li>• Certain chemotherapy drugs such as cyclophosphamide, doxorubicin, etoposide, and teniposide</li> <li>• Exposure to some chemicals such as benzene</li> <li>• Immunosuppressant use (such as after an organ transplant)</li> </ul>
Oral Cavity & Pharynx	<ul style="list-style-type: none"> <li>• Age (&gt;55y/o have higher risk)</li> <li>• Sex (Higher risk if assigned male at birth)</li> <li>• Personal history of oral cavity and pharynx cancer</li> <li>• Inherited genetic syndromes: Fanconi anemia or Dyskeratosis congenita</li> <li>• Diets low in fruits and vegetables</li> <li>• Tobacco use (smoked or chewed)</li> <li>• Excessive alcohol use</li> <li>• Use of both tobacco and alcohol increases risk even more</li> </ul>	<ul style="list-style-type: none"> <li>• UV exposure, such as by sun exposure</li> <li>• HPV infection of mouth and throat</li> <li>• Chronic tongue inflammation such as glossitis (tongue inflammation), atrophy (tongue thinning), hypertrophy (tongue enlargement), or glossodynia (chronic burning pain)</li> <li>• Betel quid and/or Gutka chewing</li> <li>• Excess body weight</li> <li>• Poor nutrition/diet low in fruits and vegetables</li> </ul>
Thyroid	<ul style="list-style-type: none"> <li>• Sex (Higher risk if assigned female at birth)</li> <li>• Age (typically &gt;40 y/o)</li> <li>• Race (Higher risk if Asian)</li> <li>• Personal history of goiter or thyroid nodules</li> <li>• Personal history of thyroid cancer</li> </ul>	<ul style="list-style-type: none"> <li>• Obesity</li> <li>• Radiation exposure from imaging tests, medical treatments, and nuclear weapons or power plant accidents</li> <li>• Diet low in iodine</li> </ul>

Top Cancer Types in Louisiana	Risk Factors
	<ul style="list-style-type: none"> <li>• Family history of thyroid cancer from first-degree relatives</li> <li>• Hereditary diseases such as multiple endocrine neoplasia type 2 (MEN2A or MEN2B), familial adenomatous polyposis (FAP), Gardner syndrome (subtype of FAP), Cowden syndrome, and Carney complex</li> </ul>
Corpus Uterus	<ul style="list-style-type: none"> <li>• Age (most common in postmenopausal women)</li> <li>• Race (Higher risk if White)</li> <li>• Increased estrogen exposure through: <ul style="list-style-type: none"> <li>○ Early menstruation or late menopause</li> <li>○ History of polycystic ovary syndrome (PCOS)</li> </ul> </li> <li>• Long menstrual history (e.g. starting menstruation at a young age and going through menopause at a late age)</li> <li>• Having no pregnancies at all</li> <li>• Family history of uterine or colorectal cancer</li> <li>• Personal history of Lynch syndrome, breast cancer, or ovarian cancer</li> <li>• Endometrial hyperplasia</li> <li>• Inherited conditions: Polycystic ovary syndrome (PCOS) and Cowden syndrome</li> </ul> <ul style="list-style-type: none"> <li>• Pelvic radiation therapy for another cancer</li> <li>• Obesity (particularly with abdominal fat)</li> <li>• Increased estrogen exposure through: <ul style="list-style-type: none"> <li>○ use of estrogen-only hormone therapy in postmenopausal women</li> <li>○ estrogen-secreting ovarian tumors</li> </ul> </li> <li>• Use of Tamoxifen to prevent or treat breast cancer</li> <li>• Metabolic syndrome</li> <li>• Type II diabetes</li> <li>• Diets high in fat</li> <li>• Physical inactivity</li> <li>• Chemical exposure from hair straighteners (relaxers)</li> </ul>
Liver & Intrahepatic Bile Duct	<ul style="list-style-type: none"> <li>• Sex (Higher risk if assigned male at birth)</li> <li>• Race/ethnicity (highest rates among Asian Americans and Pacific Islanders)</li> <li>• Genetic conditions: Hereditary Hemochromatosis (HH), Tyrosinemia, Alpha-1 antitrypsin deficiency, Porphyria cutanea tarda, Glycogen storage disease, Wilson disease</li> <li>• Cirrhosis of the liver and metabolic dysfunction-associated steatotic liver disease (MASLD; also known as non-alcoholic fatty liver disease)</li> </ul> <ul style="list-style-type: none"> <li>• Personal history of non-alcoholic steatohepatitis (NASH)</li> <li>• Tobacco use</li> <li>• Heavy alcohol consumption</li> <li>• Obesity</li> <li>• Chronic Hepatitis B virus or Hepatitis C virus infections</li> <li>• Exposure to aflatoxin B1, vinyl chloride, or thorium dioxide</li> <li>• Anabolic steroids</li> <li>• Type II diabetes</li> </ul>
Myeloma	<ul style="list-style-type: none"> <li>• Increased age (typically 65+ y/o)</li> <li>• Sex (Higher risk if assigned male at birth)</li> <li>• Race/ethnicity (African American&gt;White)</li> <li>• Having other plasma cell disease like monoclonal gammopathy of undetermined significance (MGUS) or solitary plasmocytoma</li> </ul> <ul style="list-style-type: none"> <li>• Family history of myeloma</li> <li>• Exposure to Agent Orange or similar herbicides and chemicals</li> <li>• Obesity</li> <li>• Exposure to radiation</li> </ul>
Stomach	<ul style="list-style-type: none"> <li>• Sex (Higher risk if assigned male at birth)</li> <li>• Age (particularly &gt;60)</li> </ul> <ul style="list-style-type: none"> <li>• Tobacco use</li> </ul>

Top Cancer Types in Louisiana	Risk Factors
	<ul style="list-style-type: none"> <li>• Race/ethnicity (more common among people of color and Native Americans than White people in the US)</li> <li>• Geography (more common in East Asia, West Asia, Eastern Europe, and South America)</li> <li>• Genetic conditions: Type A blood, Li-Fraumeni syndrome, FAP, GAPPs, Lynch Syndrome, Peutz-Jeghers syndrome, hereditary diffuse gastric cancer</li> <li>• Family history of first-relative stomach cancer</li> <li>• Inherited gene defects of <i>BRCA1, 2</i></li> <li>• Common Variable Immune Deficiency (CVID)</li> <li>• Medical conditions: chronic <i>H. Pylori</i> infection, Menetrier disease, intestinal metaplasia, chronic atrophic gastritis, pernicious anemia (vitamin B12 deficiency), stomach (gastric) polyps, gastroesophageal reflux disease (GERD)</li> </ul> <ul style="list-style-type: none"> <li>• Alcohol; strongest risk for people consuming 3 or more drinks per day.</li> <li>• Overweight, obese</li> <li>• Previous stomach surgeries</li> <li>• Diet low in fruits and vegetables, high in salted or smoked foods, high in poorly stored or processed foods, high in pickled vegetables, or frequent consumption of grilled or charcoaled meats</li> <li>• Exposure to very high levels of radiation</li> <li>• Occupational environment of rubber, metal, or coal industry</li> <li>• Epstein-Barr virus infection</li> </ul>

Sources: National Cancer Institute, [www.cancer.gov/types](http://www.cancer.gov/types).  
American Cancer Society, [www.cancer.org/cancer.html](http://www.cancer.org/cancer.html).

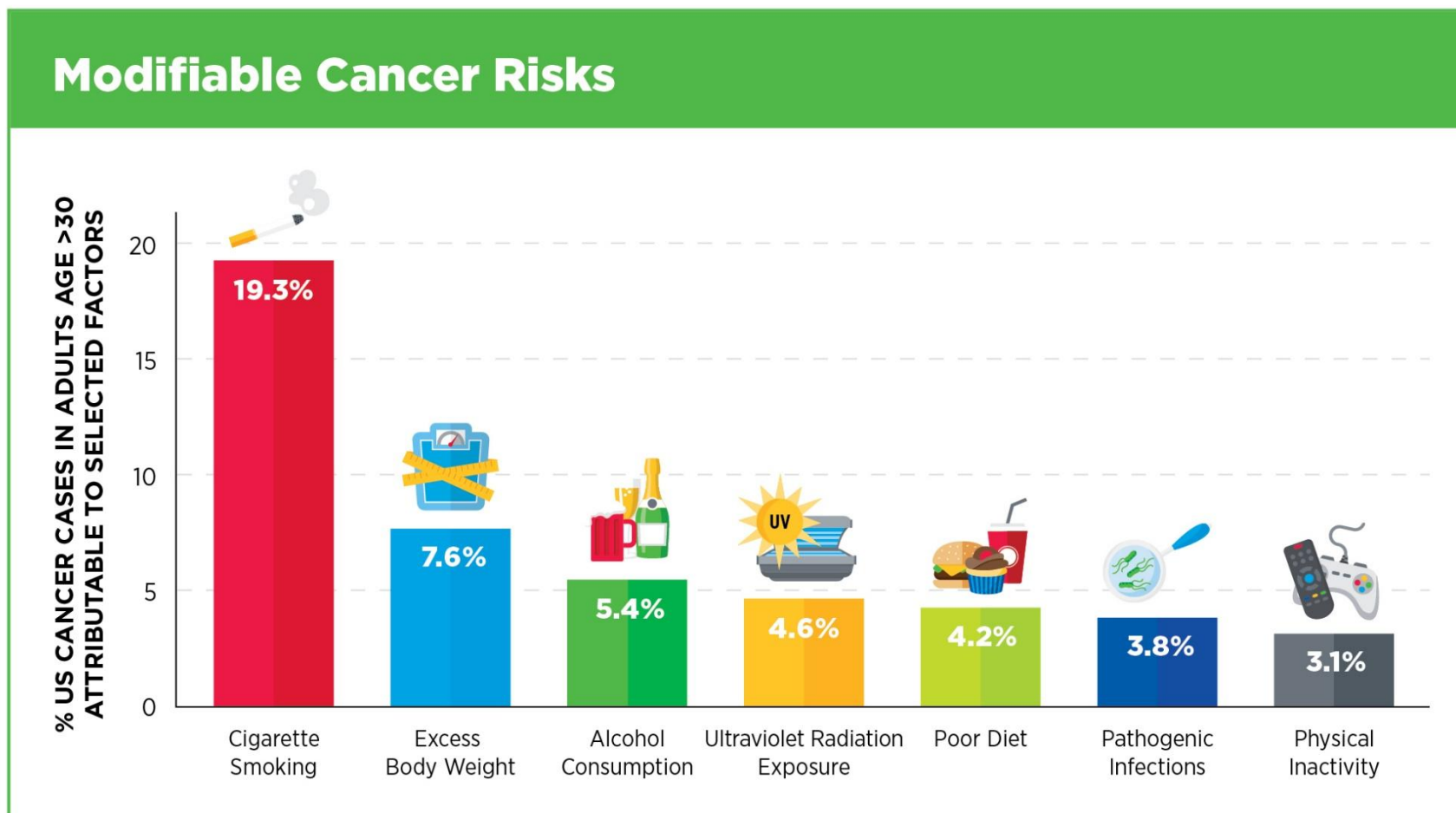

© 2025 American Association for Cancer Research\*. AACR Cancer Progress Report 2025. 2502013-F8.



The Louisiana Tumor Registry was officially founded in 1974 when it joined the CDC's National Program of Cancer Registries. However, the Louisiana Tumor Registry's roots stem back to 1947 when Charity Hospital Tumor Registry began cancer registration. The LTR's original catchment area included 3 parishes: Jefferson, Orleans, and St. Bernard. In 1979, the LTR was transferred to the Louisiana Office of Public Health, which expanded the LTR's catchment area to 35 parishes in Southeast Louisiana. In 1989, the remaining 29 parishes were added, achieving statewide coverage. The LTR was transferred to the LSU Board of Supervisors in 1995, where it remains to this day. In 2001, the LTR was selected to join the NCI's Surveillance, Epidemiology, and End Results (SEER) program. Today, LTR is part of a network of 21 cancer registry members of the prestigious SEER program.

The LTR is nationally recognized and among the top cancer registries in the U.S. The LTR has received Gold Certificates from the North American Association of Central Cancer Registries since 1997, met all standards for the CDC's National Program of Cancer Registries since 1998, received 1st place awards for data quality from the NCI's SEER program since 2009, and many other achievements.

For more information, please visit:

<https://publichealth.lsuhscc.edu/louisiana-tumor-registry/>

LTR-info@lsuhsc.edu | (504) 568 - 5757

*LTR is funded by the SEER Program (NCI), the National Program of Cancer Registries (CDC), and the State of Louisiana.*

